

# UHF Land Mobile Transceiver

## VX-2000U

### Service Manual

©2003 VERTEX STANDARD CO., LTD.

E095490A

**VERTEX STANDARD CO., LTD.**  
4-8-8 Nakameguro, Meguro-Ku, Tokyo 153-8644, Japan

**VERTEX STANDARD**

**US Headquarters**

10900 Walker Street, Cypress, CA 90630, U.S.A.

**International Division**

8350 N.W. 52nd Terrace, Suite 201, Miami, FL 33166, U.S.A.

**YAESU EUROPE B.V.**

P.O. Box 75525, 1118 ZN Schiphol, The Netherlands

**YAESU UK LTD.**

Unit 12, Sun Valley Business Park, Winnall Close  
Winchester, Hampshire, SO23 0LB, U.K.

**VERTEX STANDARD HK LTD.**

Unit 5, 20/F., Seaview Centre, 139-141 Hoi Bun Road,  
Kwun Tong, Kowloon, Hong Kong

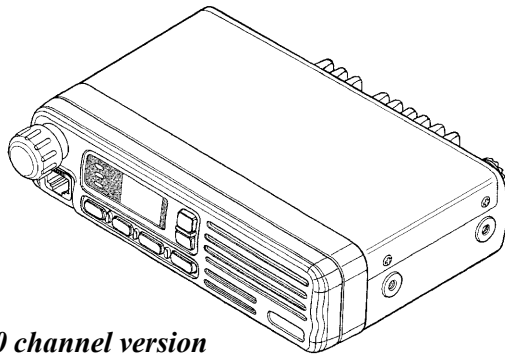

*40 channel version*

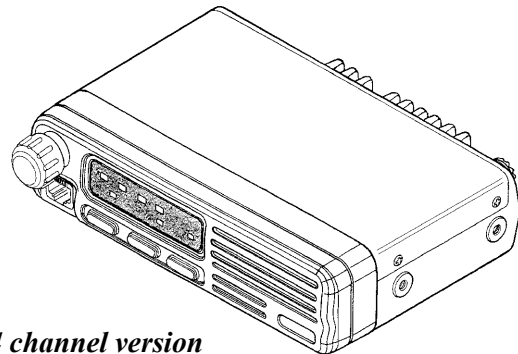

*4 channel version*

## Introduction

This manual provides technical information necessary for servicing the VX-2000U UHF Land Mobile transceiver.

The VX-2000U is carefully designed to allow the knowledgeable operator to make nearly all adjustments required for various station conditions, modes and operator preferences simply from the controls on the panels, without opening the case of the transceiver. The VX-2000U Operating Manual describes these adjustments, plus certain internal settings.

Servicing this equipment requires expertise in handling surface mount chip components. Attempts by non-qualified persons to service this equipment may result in permanent damage not covered by warranty.

For the major circuit boards, each side of the board is identified by the type of the majority of components installed on that side.

In most cases one side has only chip components, and the other has either a mixture of both chip and lead components (trimmers, coils, electrolytic capacitors, packaged ICs, etc.), or lead components only.

While we believe the technical information in this manual is correct, Vertex Standard assumes no liability for damage that may occur as a result of typographical or other errors that may be present. Your cooperation in pointing out any inconsistencies in the technical information would be appreciated. Vertex Standard reserves the right to make changes in this transceiver and the alignment procedures, in the interest of technological improvement, without notification of the owners.

## Contents

Operating Manual Reprint.....	2
Specifications.....	7
Exploded View & Miscellaneous Parts.....	8
Block Diagram.....	9
Interconnection Diagram.....	13
Circuit Description.....	15
Alignment.....	19

### Board Unit (Schematics, Layouts & Parts)

MAIN Unit.....	23
DISPLAY-1 Unit.....	55
DISPLAY-2 Unit.....	59
VR Unit.....	63
MIC Unit.....	64

## CONTROLS & CONNECTORS

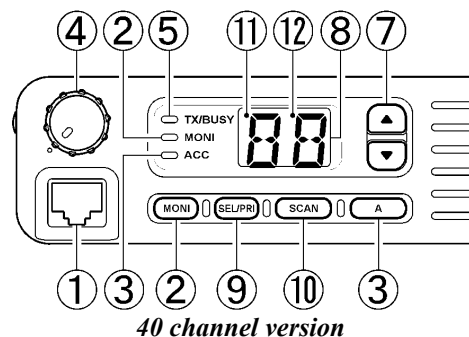
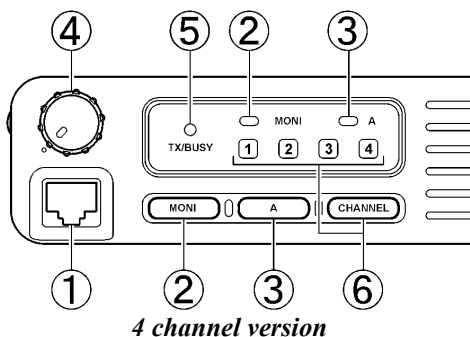

- ① **Microphone Jack**  
Connect the microphone plug to this jack.
- ② **MONI Button & Indicator**  
This button selects the “squelch” (receiver mute) mode. When the yellow indicator is off, “tone” or “coded” squelch is active. When the indicator glows steadily, only “noise squelch” is active, and any signal present on the channel will be heard. When the indicator is *blinking*, the squelch is disabled, and background noise will be heard if no signal is present.
- ③ **A Button & Indicator**  
This button is provided for an ACCESSORY function such as HIGH/LOW POWER selection, “TALK-AROUND”, or “CALL ALERT” functions. The green “A” indicator will be illuminated when this function is active.
- ④ **VOLUME and POWER On/OFF Knob**  
This knob adjusts the receiver volume, and turns the radio off when turned all the way to the *left* into the click-stop.
- ⑤ **TX/BUSY Indicator Lamp**  
This lamp *blinks* red when the channel is busy, and *glows steadily* red during transmission. Do not transmit when this indicator is blinking, as a courtesy to other users of the channel.

*The following item is unique to the 4-channel radio versions:*

- ⑥ **CHANNEL Numbered Indicators & Button**  
Press the **CHANNEL** button to select the operating channel; the channel number currently in use will light up on the display panel.

*The following items are unique to the 40-channel radio versions:*

- ⑦ **CHANNEL Selector Buttons (▲) and (▼)**  
Push one of these keys to select the operating channel, as shown on the display.
- ⑧ **Numeric Channel Display**  
This display area shows the channel number and priority-channel/scan status.
- ⑨ **SEL/PRI Button**  
This button is used to select a channel for “Priority” monitoring, and is used together with the **SCAN** button to select the desired scanning mode.
- ⑩ **SCAN Button**  
This button is used to activate scanning, to select or remove channels on the scanning list, and (together with the **SEL/PRI** button) to select scanning mode.
- P Indicator**  
⑪ This small dot indicates Priority Channel status (described later).
- E Indicator**  
⑫ This small dot indicates Scanning on/off status (described later).

## REAR (Heatsink)

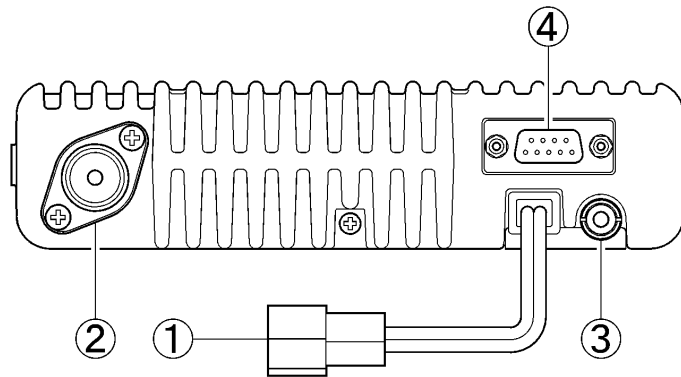

- ① **13.6V DC Cable Pigtail w/Connector**  
The supplied DC power cable must be affixed to this 2-pin connector.
- ② **Antenna Socket**  
The 50-ohm coaxial feedline to the antenna must be connected here, using a “UHF” type (PL-259) plug.
- ③ **External Speaker Jack**  
An external loudspeaker may be connected to this 2-contact, 3.5-mm miniature phone jack.
- ④ **DSUB 9-Pin Data Connector**  
External Transmit Audio input, **PTT (Push To Talk)**, Squelch, and Receive Audio output signals may be obtained from this connector for use with accessories such as a data transmission/reception modem, etc.

# Operating Manual Reprint

## OPERATION

### Power ON/OFF

Turn the **VOLUME/POWER** knob clockwise to turn on the radio. The active display and channel indicators will become illuminated, indicating the status of the radio. The channel indicated will be the same one on which you were operating when the radio was last turned off.

### Setting the Channel

*In 4-channel versions*, press the **CHANNEL** button to change channels.

*In 40-channel versions*, the display will show either a channel number or a Scan Mode indicator (**Sc**, **Ur**, **SP** or **UP**). If a Scan Mode indicator is displayed, press the **SCAN** button momentarily so that a channel number is displayed; then press either the **UP** (**▲**) or **DOWN** (**▼**) button to change channels.

### Setting the Volume

Rotate the **VOLUME/POWER** knob clockwise to increase the volume level. If no signal is present on which to adjust the volume level, push and hold in the **MONI** button for two seconds; the yellow “**MONI**” indicator will blink, and either background noise or a voice signal will be heard. You may now adjust the **VOLUME/POWER** knob for a comfortable listening level. When you are done, press the **MONI** button momentarily to return to silent monitoring.

### Transmitting

To transmit, wait until the “**TX/BUSY**” indicator is off (this indicates that the channel is not in use). Then press the **PTT** (Push-To-Talk) switch on the side of the microphone; while holding in the **PTT** switch, speak in a normal voice level across the face of the microphone. During transmission, the red “**TX/BUSY**” indicator will glow steadily. When you are done transmitting, release the **PTT** switch; the VX-2000 will revert to the “receive” mode.

*The remaining instructions apply to 40-channel transceiver versions only*

#### Special Transmitter Functions

If your VX-2000 is programmed for *Busy Channel Lock-Out*, the transmitter will not activate when the **PTT** switch is pressed unless the “**TX/BUSY**” indicator is *off* (so as to prevent interference to other users of the same channel).

If the selected channel has been programmed for *Automatic Time-Out*, you must limit the length of your transmissions. While transmitting with this feature activated, a “*beep*” will sound ten seconds before the timer expires, and then another “*beep*” sound as the timer expires: the “**TX/BUSY**” indicator will shut off, and transmission will cease. Release the **PTT** switch, listen for a moment, then press **PTT** again to resume transmission. This feature prevents interference to other users caused by a microphone which accidentally is stuck in the “transmit” position (wedged between seats of a car, etc.).

### Scanning

To activate scanning on your radio, first place the microphone in its hanger. Now press the **SCAN** button momentarily. The radio will scan in one of four available Scan Modes (detailed below), and will halt when a signal is received which contains the correct code to open your squelch. Scanning will resume automatically either after a preset interval of a few seconds, or after the other station stops transmitting (depending on how your radio was programmed).

The four Scan Modes, and their corresponding displays, are:

Display	Scanning function
<b>Sc</b>	Scan all channels
<b>Ur</b>	Scan only user-selected channels
<b>SP</b>	Monitor one channel plus dealer-designated Priority Channel(s)
<b>UP</b>	Scan user-selected channels plus uer-designated Priority Channel(s)

The user-selected channels for the **Ur** and **UP** Scan Modes are ones you can set up yourself, as described at the right. The “Priority” channels are those on which signals will take priority over signals received on other channels; that is, if a signal appears on a Priority Channel while another appears on a non-priority channel, the Priority Channel signal will be heard, and not the other.

Up to two of the installed channels may be designated by your Dealer as pre-programmed Priority Channels for the **SP** mode (the radio will not indicate which they are), and you can additionally program any two channels as “User Priorities” for the **UP** mode. In the **SP** mode, the non-priority channel will be the last one displayed.

When a Scan Mode is displayed, you can select another by pressing the **SEL/PRI** button repeatedly (the display will cycle through the above selections). Note that the radio will not scan if the microphone is not in its hanger.

## USER PROGRAMMABLE CHANNEL SELECTIONS

You can program a list of channels to be scanned, and up to two channels to be monitored on a “priority” basis. Your selections will be maintained in memory until you change or delete them.

Setting of these channels involves two small “Dot” indicators at the top of the channel display field. The Dot to the left of the first *digit* is the “**P**” (Priority) indicator, while the Dot to the left of the *second* digit is the “**E**” (Enable for Scanning) indicator.

To create or modify the Scan and Priority selections, first turn the radio off. Now press and hold in the **SCAN** button while you turn the transceiver back on; continue to hold the **SCAN** button in for two seconds after the radio has come on, then you may release it.

Now press the **UP** (▲) or **DOWN** (▼) button repeatedly, and note whether or not the “**E**” (right dot) or “**P**” (left) dots appear on any of your channels. If a dot appears by any channel, it means that it has been designated as either a Scan-Enabled or Priority channel, respectively.

To enable or disable a channel from the User Scan list, press the **SEL/PRI** button *momentarily*. The “**E**” dot will appear or disappear, as appropriate.

To change the Priority Channels, first cancel *both* by selecting *either*, and then pressing the **SEL/PRI** button momentarily. Now select the channel you wish to designate as the 1st Priority Chan-

nel, and *hold in* the **SEL/PRI** button for 2 seconds, until a beep sounds and the “**P**” indicator *blinks*. If you wish to designate a 2nd Priority Channel, move to that channel, and again hold in the **SEL/PRI** button for 2 seconds; this time, the “**P**” indicator will glow, but will not blink.

If you have deleted a channel from Priority status, you must re-enable it for *scanning* if you want it to be included on your Scan List. Press the **SEL/PRI** button momentarily to do this.

### Coded Squelch - the **MONI** Button

Your transceiver may be programmed so that when the microphone is removed from its hanger, coded squelch is defeated, and you can hear any signal on the channel (the yellow “**MONI**” indicator will be lit). You can get the same result, without lifting the microphone, by pressing the **MONI** button momentarily. To avoid listening to unnecessary chatter, keep the microphone in its hanger, and press the **MONI** button when necessary to turn the yellow indicator off (unless you want to listen to other calls on the channel).

Holding the **MONI** button in for two seconds defeats both the coded squelch and noise squelch, so background noise can be heard (the “**MONI**” indicator will blink in this case). Press the **MONI** button momentarily to return the yellow indicator to its previous state (either off or steadily on).

## OPTIONAL ACCESSORIES

<b>CE-20</b>	Programming Software (for IBM PC/compatibles only)
<b>VPL-1</b>	Programming Cable
<b>T9101411</b>	Radio-to-Radio Cloning Connection Cable
<b>FP-1025A</b>	Heavy-Duty (20A) AC Power Supply
<b>MD-11A8J</b>	Desktop Microphone
<b>MH-600D</b>	DTMF Back-lit Microphone w/Autodial
<b>MLS-100</b>	External Loudspeaker
<b>LF-1</b>	DC Line Filter
<b>VTM-20</b>	VX-Trunk II Trunking Mobile Logic Board
<b>F2D-4A/B</b>	2-Tone Decoder Unit
<b>FTE-18</b>	ANI Unit

# Operating Manual Reprint

## J1003 DSUB 9-Pin Data Connector Pin Assignment

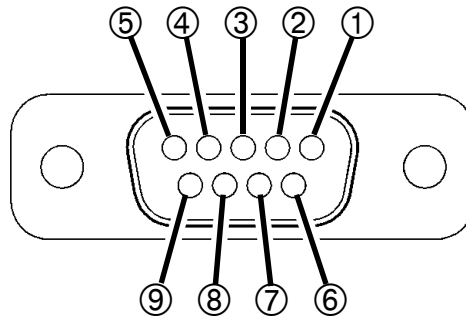

① **SQ**: Squelch Signal Output

Carrier In: Active High (5 V / 47 k $\Omega$ )

② **RX\_AUD\_OUT**: Received Audio Output (Two choices available)

②-1 De-Emphasized Audio Output: 100 mV / 10 k $\Omega$

This output level's default state is fixed at the factory by having no jumper at JP1003 and soldering the jumper at JP1002 on the MAIN Unit.

②-2 Flat / Unmuted Audio Output: 250 mV / 10 k $\Omega$

(Unsolder the jumper at JP1002 and solder a jumper at JP1003 on the MAIN Unit to activate ②-2)

③ **EXT\_MIC**: External MIC Audio Input (Two choices available)

③-1 Pre-Emphasized / IDC / Splatter Filtered Audio Input: 2.5 mV / 600  $\Omega$

This input is fixed at the factory by attaching capacitor C1254 across JP1005 and soldering a jumper at JP1004 on the MAIN Unit.

③-2 Flat (Non-Pre-Emphasized) Audio Input: 650 mV / 10 k $\Omega$

(Remove the jumper at JP1004 and solder a jumper across JP1005 on the MAIN Unit to activate ③-2)

④ **Not Used**

⑤ **GND**: Ground

⑥ **A\_OUTPUT**: Accessory Output (Two choices available)

⑥-1 Not Used

This is the default setting at the factory (no jumper across JP1001 on the MAIN Unit).

⑥-2 Accessory Output: Open Collector Output

"A" Lamp ON: Low, "A" Lamp OFF: Open

Maximum voltage: 13.8 V, Maximum sink current 5 mA  
(Solder a jumper at JP1001 on the MAIN Unit to activate ⑥-2)

⑦ **PTT**: External PTT Signal input

GND: TX, Open: RX

⑧ **5 V**

Switched and regulated DC 5 V output for supplying power to an accessory.

Maximum output current is 50 mA.

⑨ **Not Used**

## General

<b>Frequency Range</b> (version):	400 ~ 430, 450 ~ 480 or 480 ~ 512 MHz (UHF vers. A/D/F, respectively)
<b>No. of Channels &amp; Spacing:</b>	4 or 40 channels 25-kHz, 12.5-kHz spacing
<b>Modes of Emission:</b>	16K0F3E ,11K0F3E
<b>Frequency Stability:</b>	±0.00025%
<b>Antenna Requirements:</b>	50 ohms, unbalanced (SO-239 socket)
<b>Voltage Requirements:</b>	11.8 V to 15.6 V DC, negative ground
<b>Current Consumption</b> (approx.):	250 mA Stby, 200 mA Rx, 6.5 A Tx
<b>Operating Temperature Range:</b>	−22 °F to +140 °F (−30 °C to +60 °C)
<b>Size</b> (WHD, approx.):	6¼ × 1½ × 4¼ inches (160 × 40 × 105 mm)
<b>Weight</b> (approx.):	1.9 lbs. (0.85 kg)

## Receiver

<b>Receiver Circuit Type:</b>	Double-Conversion Superheterodyne
<b>Intermediate Frequencies:</b>	43.95 MHz , and 450 kHz (all models)
<b>Sensitivity:</b>	0.2/0.25 µV for 12-dB SINAD 0.3/0.35 µV for 20 dB NQ
<b>Hum &amp; Noise Ratio:</b>	Better than 45 dB for 25-kHz/step, Better than 40 dB for 12.5-kHz/step
<b>Adjacent Channel Selectivity:</b>	>70 dB for 25-kHz/step, >60 dB for 12.5-kHz/step
<b>Intermodulation Distortion:</b>	Better than 65 dB
<b>Spurious Rejection:</b>	Better than 65 dB
<b>External Audio Output Power:</b>	2 watts into 8 ohms with <10% THD

## Transmitter

<b>Power Output:</b>	25/5 watts (high/low, programmable)
<b>Modulation Type/Deviation:</b>	Frequency Modulation, ±5 kHz (±2.5 kHz )
<b>Hum &amp; Noise Ratio:</b>	Better than 45 dB for 25-kHz/step, Better than 40 dB for 12.5-kHz/step
<b>Modulation Distortion:</b>	Less than 5%
<b>Spurious Emissions:</b>	Better than 65 dB (below carrier)
<b>Microphone Impedance:</b>	600 ohms

*Specifications are subject to change without notice or obligation.*

# Exploded View & Miscellaneous Parts

REF.	VXSTD P/N	Description	Qty.
①	U24208001	TAPTITE SCREW M2.6X8 (Lot. 1~3)	1
	U20208001	BINDING HEAD SCREW M2.6X8 (Lot. 4~)	1
②	U20306002	BINDING HEAD SCREW M3X6NI	4
③	U23205001	TAPTITE SCREW M2.6X5	4
④	U23206001	TAPTITE SCREW M2.6X6	3
⑤	U24306002	TAPTITE SCREW M3X6NI	5
⑥	U31206007	OVAL HEAD SCREW M2.6X6B	7
⑦	U24308001	TAPTITE SCREW M3X8	1

VXSTD P/N	Description	Qty.
Q0000062	FUSE 10A	2
Q0000008 (Lot. 8~)		
T9021810	DC CABLE	1

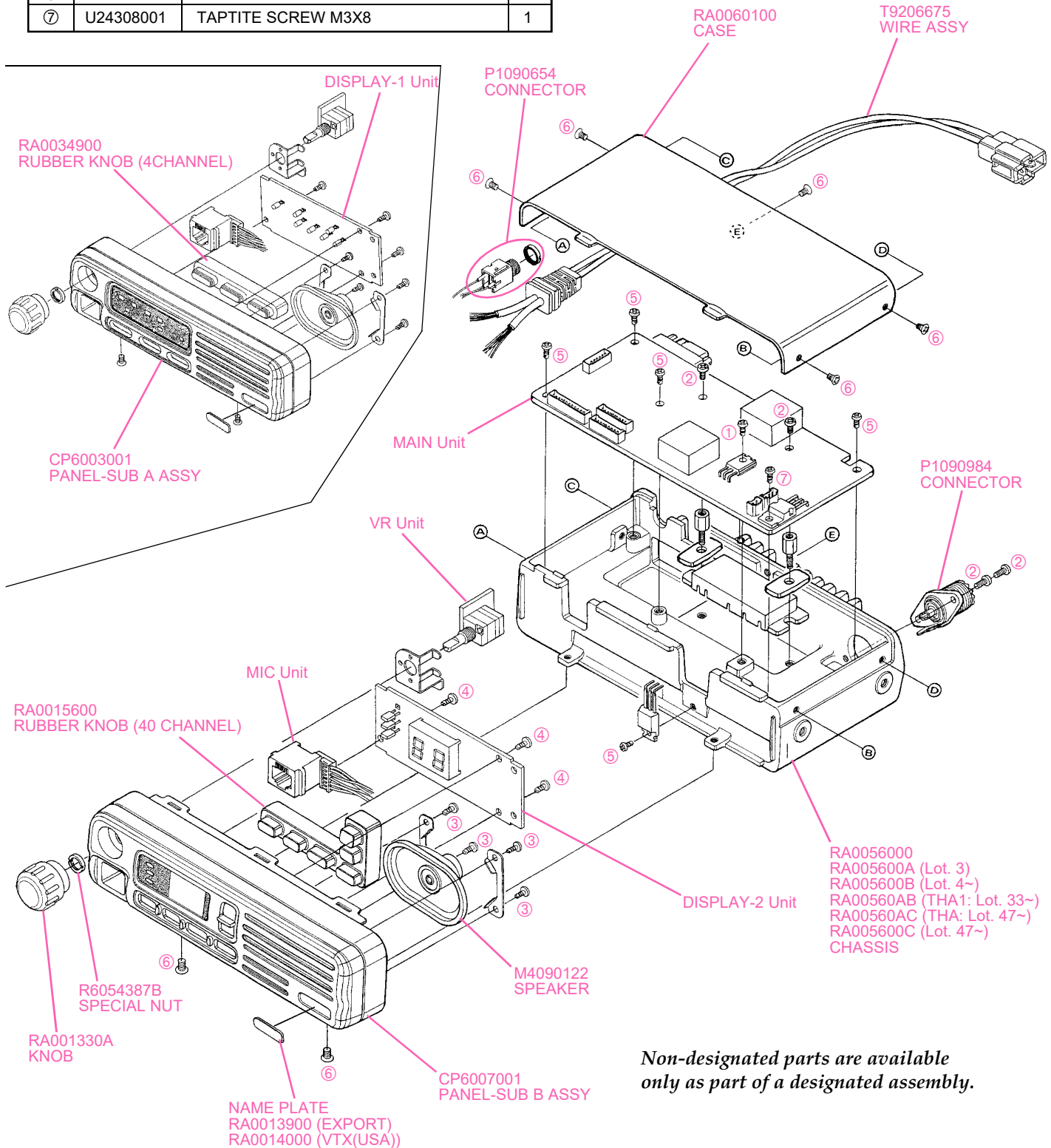

*Non-designated parts are available only as part of a designated assembly.*

## VX-2000U 4ch Front Panel Block Diagram

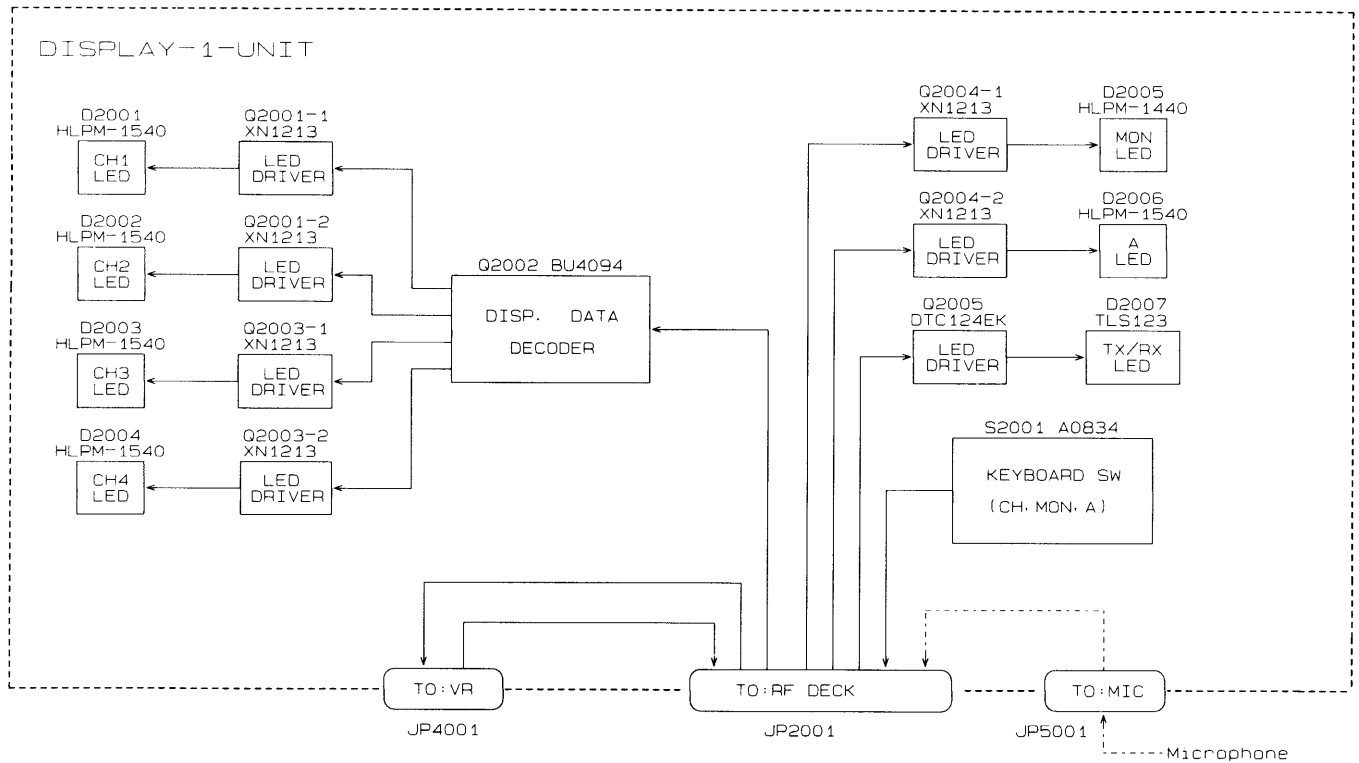

## VX-2000U 40ch Front Panel Block Diagram

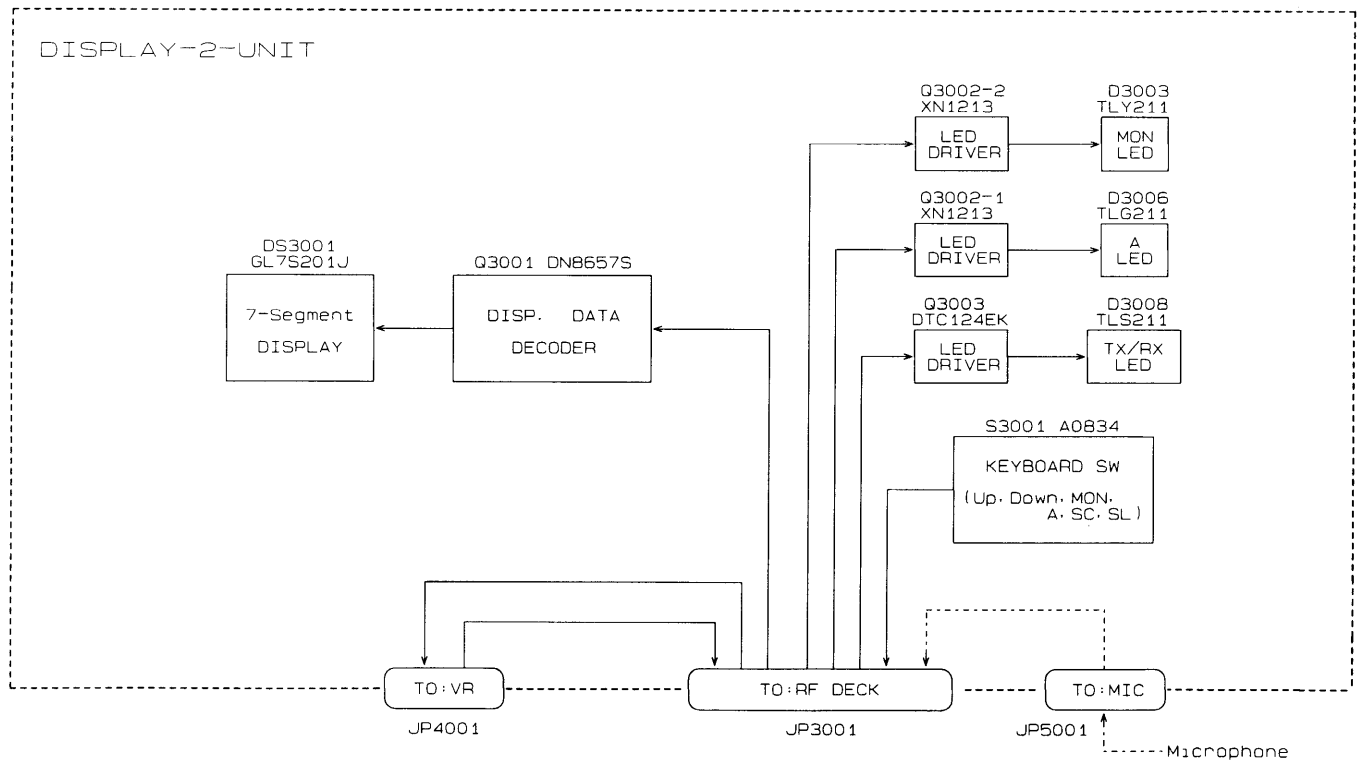

# *Block Diagram*

*Note:*

VX-2000U Main Unit Block Diagram

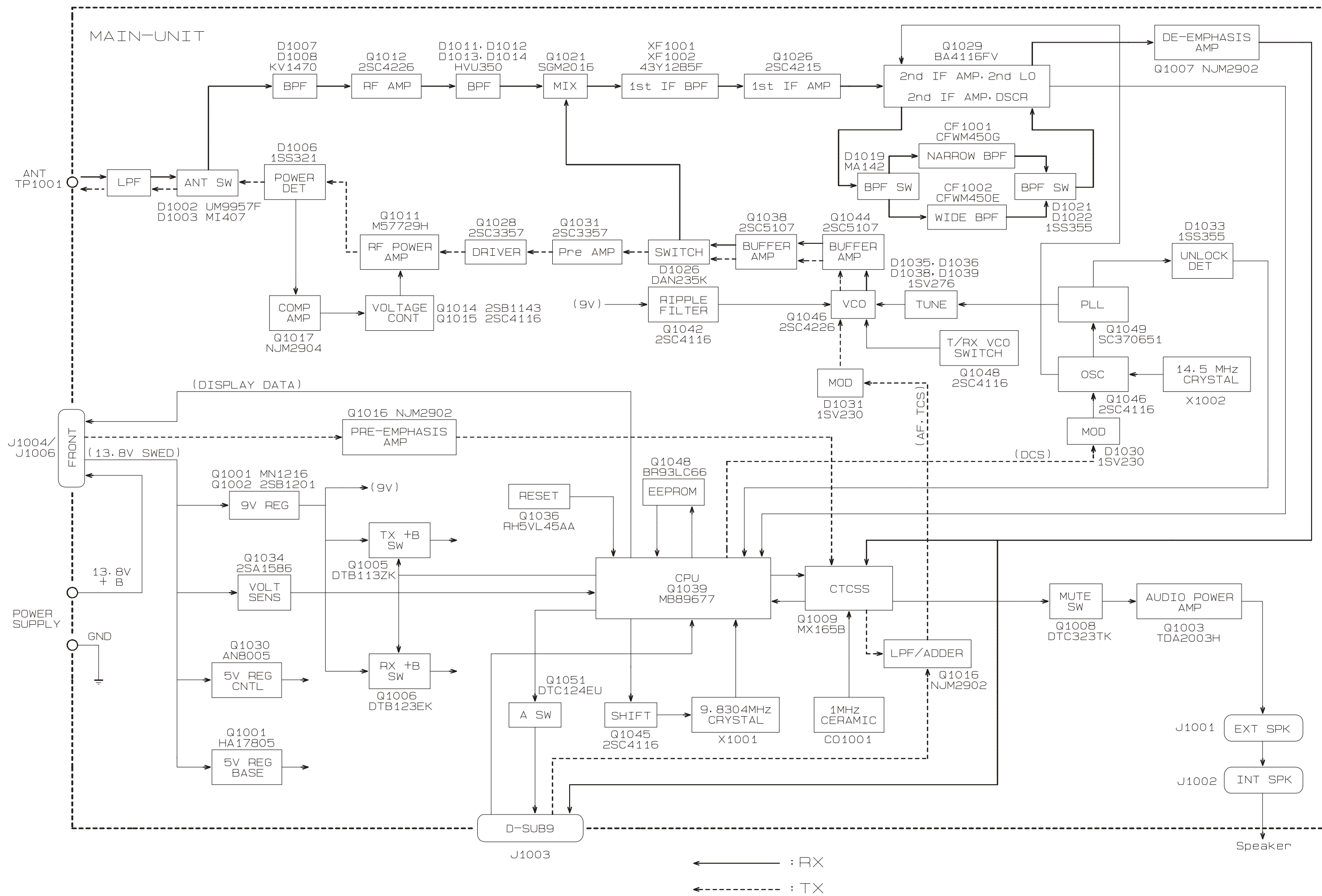

## *Block Diagram*

*Note:*

VX-2000U 4ch Front Interconnection Diagram

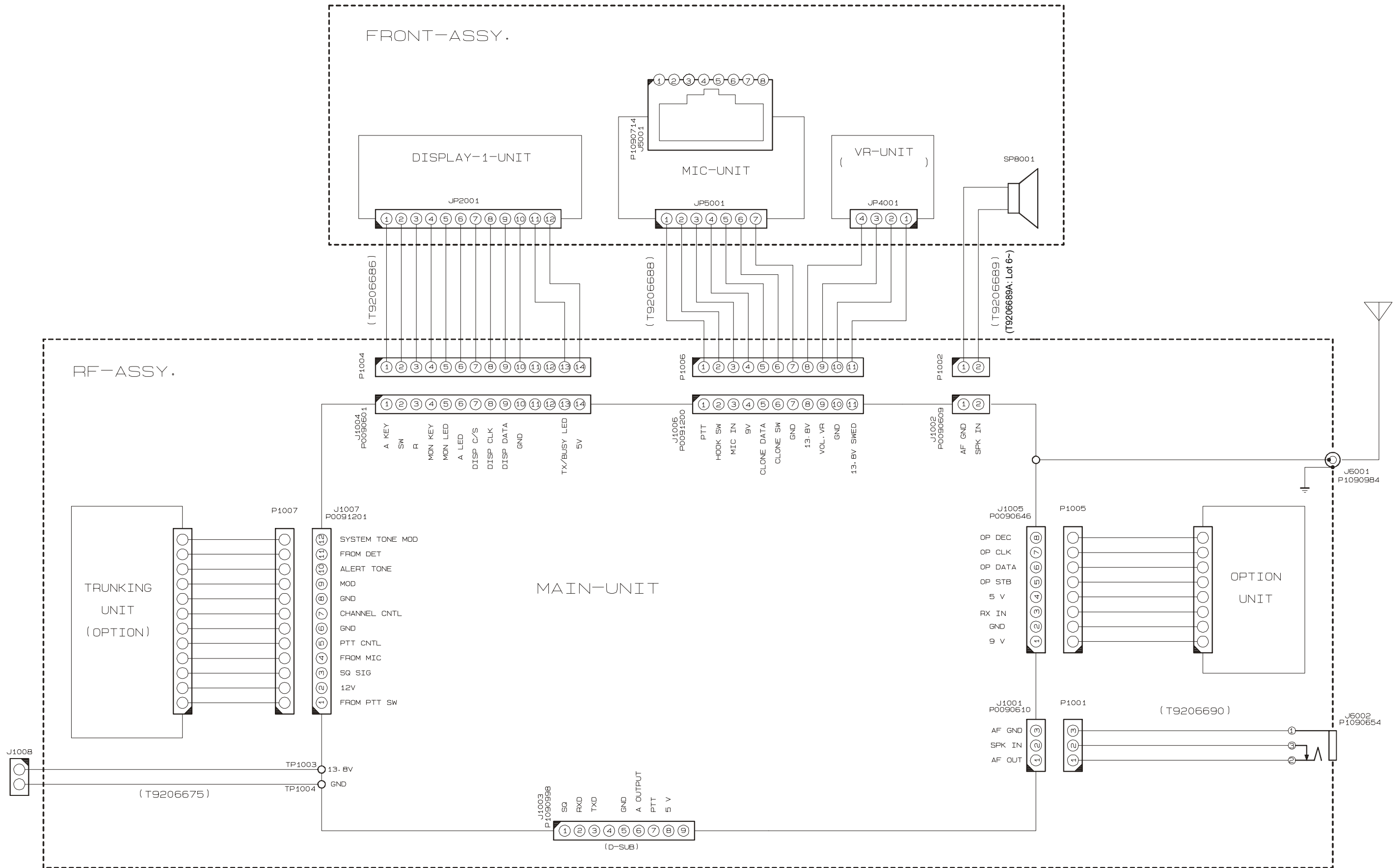

# Interconnection Diagram

## VX-2000U 40ch Front Interconnection Diagram

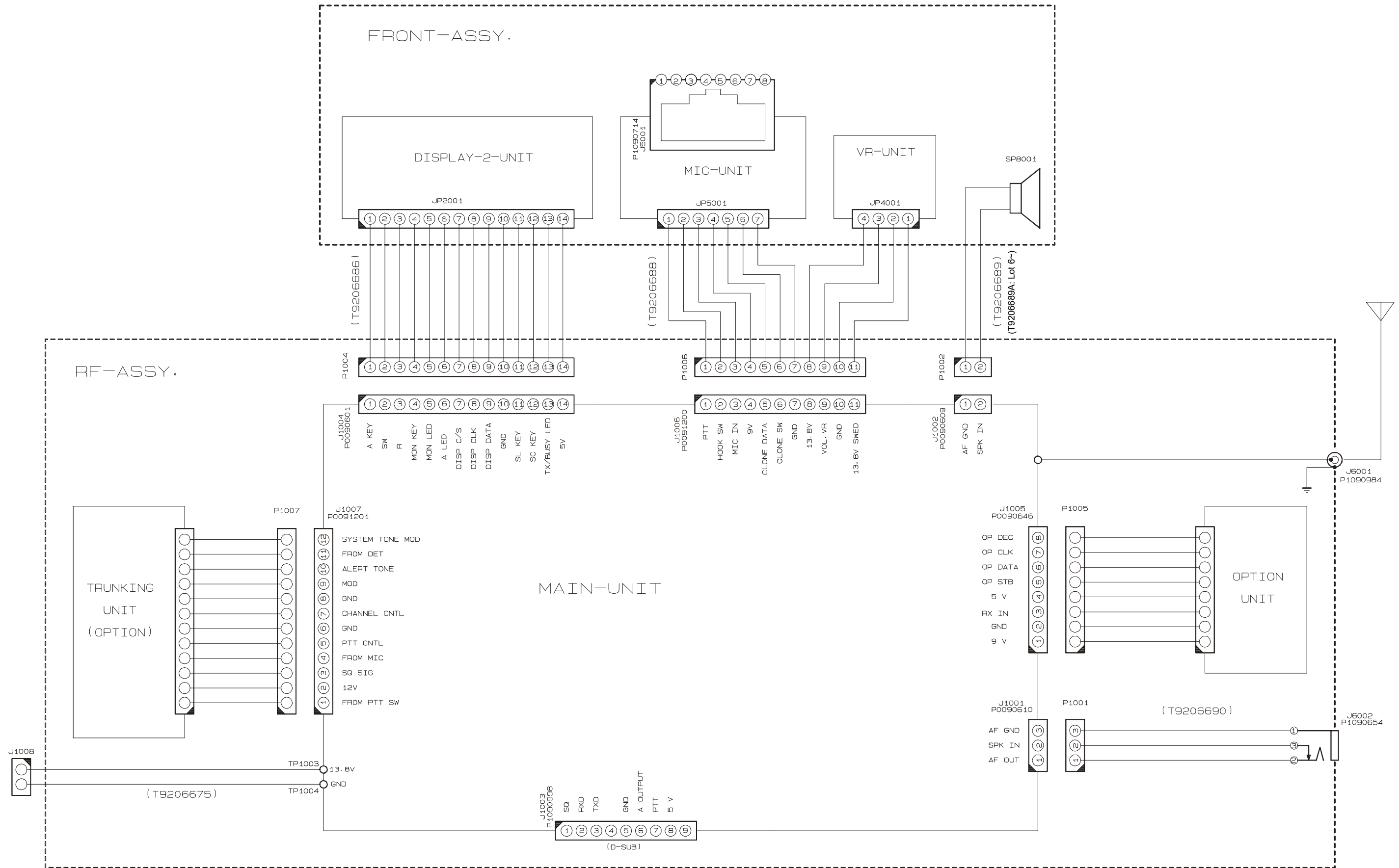

### Receive Signal Path

Incoming RF from the antenna jack is delivered to the MAIN Unit, and passes through a low-pass filter consisting of coils L1001, L1002, L1004, and L1006, capacitors C1002, C1006, C1009, C1017, C1019, C1022, C1041, and C1046, and antenna switching diodes D1002 (**UM9957F**) and D1005 (**RLS135**), then passed to the receiver front end.

Signals within the frequency range of the transceiver then enter a varactor-tuned band-pass filter consisting of coils L1008, L1010, L1011, L1013, L1014, L1015, L1016, L1017, L1018, L1019, L1020, L1023, and L1024, capacitors C1045, C1052, C1054, C1056, C1058, C1068, C1072, C1073, C1086, C1090, C1091, C1093, C1094, C1095, C1097, C1100, C1101, C1105, C1106, C1110, and C1111, plus diodes D1007, D1008, D1011, D1012, D1013, and D1014 (all **HVU350**). After bandpass filtering, the in-band RF signals are amplified by RF preamplifier Q1012 (**2SC4227**).

Buffered output from the VCO is amplified by Q1038 (**2SC5107**) to provide a pure 1st local signal between 406.05 and 436.05 MHz for injection to the 1st mixer Q1021 (**SGM2016**). The resulting 43.95 MHz 1st IF then passes through monolithic crystal filter XF1001, which strips away all but the desired signal, and the signal is then amplified by Q1026 (**2SC4215Y**). The amplified 1st IF signal is then applied to FM IF subsystem IC Q1029 (**BA4116FV**), which contains the 2nd mixer, 2nd local oscillator, a limiter amplifier, and a noise amplifier.

A 2nd local signal is generated by PLL reference/2nd local oscillator Q1046 (**2SC4116GR**), using the 14.5 MHz crystal X1002 in a 3rd-overtone mode as a reference. This signal is mixed with the 43.95 MHz IF at Q1029 to produce the 450 kHz 2nd IF when mixed with the 1st IF sig-

nal within Q1029. The 2nd IF then passes through the ceramic filter CF1001 (**CFWM450G**) or CF1002 (**CFWM450E**) to strip away unwanted mixer products, and then is applied to the limiter amplifier in Q1029, which removes amplitude variations in the 450 kHz IF. Speech detection by the ceramic discriminator CD1001 (**CDBM450C24T**) is then performed, converting the second IF into an audio signal.

Detected audio from Q1029 is amplified by Q1017-1 (**NJM2904V**) and then applied to the de-emphasis network, consisting of capacitors C1084/C1089, resistors R1038/R1049, and Q1007-4 (**NJM2902V**). The de-emphasized audio signal is then applied to CTCSS subsystem IC Q1009 (**MX165BDW**), which contains the Tx/Rx audio filter, CTCSS decoder, and CTCSS encoder; if a CTCSS tone is present on the incoming signal, it is removed by the high-pass filter in Q1009. The processed signal passes through the audio mute gate Q1008 (**DTC124EK**) and the volume control, then enters the audio power amplifier Q1003 (**TDA2003H**), which provides up to 2 Watts to the external speaker jack or internal speaker.

### Squelch Control

The squelch circuitry consists of a noise amplifier, band-pass filter, and noise detector within Q1029, plus control circuitry within Q1039 (**MB89677**).

When no carrier is received, noise at the output of the detector stage in Q1029 is amplified, band-pass filtered and detected by Q1029. The resulting DC squelch control voltage is passed to pin 33 of microprocessor Q1039. When no carrier is being received, pin 33 of Q1039 remains low, signaling pin 5 of Q1039 to keep the green "BUSY" LED off, and simultaneously signaling pin 19 of Q1039 to command AF mute gate Q1008 (**DTC124EK**) to block receiver audio.

## *Circuit Description*

When a carrier appears at the discriminator, noise is removed from the output, causing pin 33 of Q1039 to go high, in turn causing the "BUSY" LED and audio output lines to turn on. The microprocessor then checks for CTCSS information. If CTCSS decode is not activated, or if CTCSS decode is activated and a signal carrying a matching tone is received, the microprocessor allows audio to pass through AF mute gate Q1008 and audio amplifier Q1003 to the speaker.

### *Transmit Signal Path*

Speech input from the microphone is delivered to the MAIN Unit, where it passes through the pre-emphasis network (R1016 and C1031). The pre-emphasized speech signal proceeds through the AF high-pass filter at Q1009, then is applied to the IDC (Instantaneous Deviation Control) at Q1016-3 (**NJM2902V**), with deviation level being set by potentiometer VR1001. The audio then passes to a splatter filter in sections 1 and 4 of Q1016, which filters out high-frequency components which could result in over-deviation.

The processed audio is mixed with the CTCSS tone (if activated) generated by CTCSS subsystem IC Q1009, then delivered to D1031 (**1SV230**) for frequency modulation of the PLL carrier (at the transmitting frequency) up to  $\pm 5$  kHz from the unmodulated carrier frequency.

The modulated signal from the VCO, Q1047 (**2SC5107**), is buffered by Q1038 and Q1044 (both **2SC5107**). The low-level transmit signal is then amplified by Q1028 and Q1031 (both **2SC3357**), then applied to the final amplifier, Q1101 (**M57729H**), providing 25 Watts of transmitter power. The transmit signal then passes through the antenna switch, D1003 (**MI407**), and low-pass filter (which suppresses harmonic spurious radiation) before delivery to the antenna jack.

### *Automatic Transmitter Power Control*

RF output from the final amplifier is sampled by C1039 and C1051 and rectified by D1006 (**1SS321**). The resulting DC voltage is fed through Automatic Power Controller Q1014 (**2SB1143S**), Q1015 (**2SC4116GR**), and Q1017-2 to effect control of the gain of transmitter PA Q1011. The microprocessor, Q1039, issues commands for setting "HIGH" or "LOW" power output.

### *Transmit Inhibit*

When the transmit PLL is unlocked, pin 2 of PLL IC Q1049 (**SC370651F**) goes to logic "low" level. The resulting DC unlock control voltage switches off the Tx inhibit switch Q1022 (**1MZ1**), which interrupts the supply voltage to the transmitter PA, Q1011, thus disabling the transmitter.

### *Spurious Suppression*

Generation of spurious products by the transmitter is minimized by the fundamental carrier frequency being equal to the final transmitting frequency, modulated directly in the transmit VCO. Additional harmonic suppression is provided by a low-pass filter consisting of L1001, L1002, L1007, C1002, C1006, C1009, C1017, C1019, C1036, and C1053, resulting in more than 60 dB of harmonic suppression prior to delivery of the RF signal to the antenna jack.

### *PLL Frequency Synthesizer*

The Phase-Locked Loop (PLL) circuitry on the MAIN Unit includes VCO Q1047, VCO buffer Q1044, and PLL subsystem IC Q1049, which includes a reference divider, serial-to-parallel data latch, programmable divider, phase comparator, and charge pump.

Stability of the reference oscillator is maintained by a regulated 5 Volt supply, which includes Q1001 (**MM1216EN**), Q1002

(**2SB1201STP-FA**), Q1040 (**2SC4116GR**), and D1029 (**02CZ5.6Y**), with temperature compensation provided by thermistors TH1003/TH1004 and capacitors associated with the 14.5 MHz reference crystal, X1002.

In the receive mode, VCO Q1047 oscillates between 406.05 and 436.05 MHz, according to the transceiver version and the programmed receiving frequency. The VCO output is buffered by Q1044, and applied to the prescaler section of Q1049. There the VCO signal is divided by 64 or 65, according to a control signal from the data latch section of Q1049, before being applied to the programmable divider section of Q1049. The data latch section of Q1049 also receives serial dividing data from the microprocessor, Q1039, which causes the pre-divided VCO signal to be further divided in the programmable divider section, depending on the desired receive frequency, so as to produce either a 10 kHz or 12.5 kHz derivative of the current VCO frequency.

Meanwhile, the reference divider section of Q1049 divides the 14.5 MHz crystal reference frequency by 1450 (or 1160) to produce the 10 kHz (or 12.5 kHz) loop reference (respectively). The 10 kHz (or 12.5 kHz) signal from the programmable divider (derived from the VCO) and that derived from the reference oscillator are applied to the phase detector section of Q1049, which produces a pulsed output with pulse duration depending on the phase difference between these input signals. The pulse train is filtered to DC and returned to varactors D1038 and D1039 (both **1SV276**).

Changes in the level of the DC voltage applied to the varactors affect the reactance in the tank circuit of the VCO, changing the oscillating frequency of the VCO according to the phase dif-

ference between the signals derived from the VCO and the crystal reference oscillator. The VCO is thus phase-locked to the crystal reference oscillator. The output of the VCO is then delivered to the first mixer via buffer amplifier Q1044.

For transmission, the VCO Q1047 oscillates between 450 and 480 MHz, according to the model version and the programmed transmit frequency. The remainder of the PLL circuitry is shared with the receiver section. However, the dividing data from the microprocessor is such that the VCO frequency is at the actual transmitting frequency (rather than being offset by the IF, as in the receiving case). Also, the VCO is modulated by the speech audio applied to D1031 (**1SV230**), as described previously.

Receive and transmit buses select which VCO is made active via Q1050 (**DTC124EU**). FET Q1043 (**2SK880GR**) buffers the VCV line for application to the tracking bandpass filters in the receiver front end.

### *Push-To-Talk (PTT) Transmit Activation*

The PTT switch on the microphone is connected to pin 24 of microprocessor Q1039, so that when the PTT switch is closed, pin 35 of Q1039 goes low. This signals the microprocessor to activate the Tx/Rx controller Q1004 (**IMH6**), which then disables the receiver by interrupting the 9 V supply bus at Q1006 (**DTB123YK**) to the receiver front-end, FM IF subsystem IC, and receiver VCO circuitry. At the same time, Q1005 (**DTB123YK**) activates the transmit 9 V supply line to enable the transmitter.

## *Circuit Description*

### *Channel Selection & Display*

#### *(4-channel version)*

The CHANNEL button on the front panel causes microprocessor Q1039 to select the operating frequency and CTCSS frequency data from serial EEPROM Q1048 (**BR93LC66AF**). The operating frequency data is in the form of PLL dividing ratios, which are passed to the PLL IC on the MAIN Unit via strobe, data, and clock outputs on pins 43, 42, and 41 respectively. The channel digit display data from the microprocessor is strobed by pin 46 to display latch Q2002 (**BU4094BCFV**) on the DISPLAY-1 Unit, which decodes the data and drives the four channel LEDs and the function indicator LEDs.

### *Channel Selection & Display*

#### *(40-channel version)*

The UP and DOWN buttons on the front panel cause microprocessor Q1039 to select the operating frequency and CTCSS frequency data from serial EEPROM Q1048. The operating frequency data is in the form of PLL dividing ratios, which are passed to the PLL IC on the MAIN Unit via strobe, data, and clock outputs on pins 43, 42, and 41 respectively. The channel digit display data from the microprocessor is strobed by pin 46 to display latch Q3001 (**DN8657S**) on the DISPLAY-2 Unit, which decodes the data and drives the two 7-segment LEDs and the function indicator LEDs.

The VX-2000 is carefully aligned at the factory for the specified performance across the designed frequency range. Realignment should, therefore, not be necessary except in the event of a component failure, or when altering the frequency range ("version").

The following procedures cover the sometimes-critical and tedious adjustments that are not normally required once the transceiver has left the factory. However, if damage has occurred and some parts subsequently are replaced, alignment may be required in order to restore the original alignment. If a sudden problem occurs during otherwise normal operation, it is likely due to part failure, and realignment should be performed only after the faulty component has been replaced.

All component replacement and service should be performed only by an authorized Vertex representative, or the warranty policy may be voided. Vertex service technicians are experienced with the circuitry, and are fully equipped for part replacement and alignment. When any repairs are completed, Vertex service technicians perform comprehensive performance checks to ensure that total transceiver system performance complies with each and every specification for this product.

Those who undertake any of the following alignment procedures are cautioned to proceed at their own risk. Problems caused by unauthorized attempts at realignment are not covered by the warranty policy covering this transceiver. Also, Vertex reserves the right to change circuits and alignment procedures, in the interest of improved performance, without notifying owners.

Under no circumstances should any alignment be attempted unless the normal function and operation of the radio are fully understood, the cause of the malfunction has been clearly pinpointed and

any/all faulty components replaced, and realignment determined to be absolutely necessary.

## **Required Test Equipment**

The following test equipment (and thorough familiarity with its correct use) is necessary for complete realignment. Correction of problems caused by misalignment resulting from the use of improper test equipment is not covered by our warranty policy.

While most steps do not require all the test equipment listed, the interactions of some adjustments may require that more complex adjustments be performed afterwards. Do not, therefore, attempt to perform only a single step unless it is clearly isolated electrically from all other steps. Have all test equipment ready before beginning, and follow all of the steps in a section in the order presented.

- RF Signal Generator with calibrated output to 550 MHz
- Deviation Meter (linear detector)
- In-line Wattmeter with 5% accuracy at 550 MHz
- 50- $\Omega$  Dummy Load with a power rating of 50 W at 550 MHz
- Regulated DC Power Supply, adjustable from 10 V to 17 V DC at 10 A
- Frequency Counter with 0.2 ppm accuracy at 550 MHz
- AF Signal Generator
- DC Voltmeter, high impedance
- SINAD Meter
- IBM PC<sup>®</sup>/compatible computer with Microsoft Windows<sup>®</sup> v3.1 (or later) installed
- Vertex VPL-1 Connection Cable and CE-20 Channel Programming Diskette
- UHF Sampling Coupler

# Alignment

## Alignment Preparation & Precautions

Before beginning alignment, connect the transceiver to the PC using the VPL-1 Connection Cable, and upload the current frequency data from the customer's radio to the computer; save this information to disk so that it can be downloaded to the radio again after alignment is completed.

Next, refer to the label at the rear of the bottom cover of the radio to determine its "version" (frequency range); using the CE-20 software, program the four "Test" simplex channels shown in the table below, as appropriate for the radio version you are working with:

Channel	Version "A"	Version "D"	Version "D"
1	400.000 MHz	450.000 MHz	450.000 MHz
2	415.000 MHz	465.000 MHz	465.000 MHz
3	430.000 MHz	480.000 MHz	480.000 MHz
4	430.000 MHz	480.000 MHz	480.000 MHz

Download this data to the transceiver under test.

**Note:** When alignment is finished, you may wish to save these alignment channels as a disk file for future service work. Make certain to re-load the original channel data (uploaded from the radio prior to servicing) into the transceiver, and complete a final performance check, before returning the equipment to the customer.

A 50-Ω dummy load and in-line wattmeter must be connected to the rear-panel antenna jack in all procedures which require transmission. Correct alignment is not possible without a resistive 50-Ω termination for the transmitter.

Be certain that your power supply delivers 13.8 VDC, as measured directly at the radio's DC input plug, during transmitter tests. Any voltage drop in the cable, or due to the loading on the power supply, must be compensated to 13.8 VDC for accurate alignment.

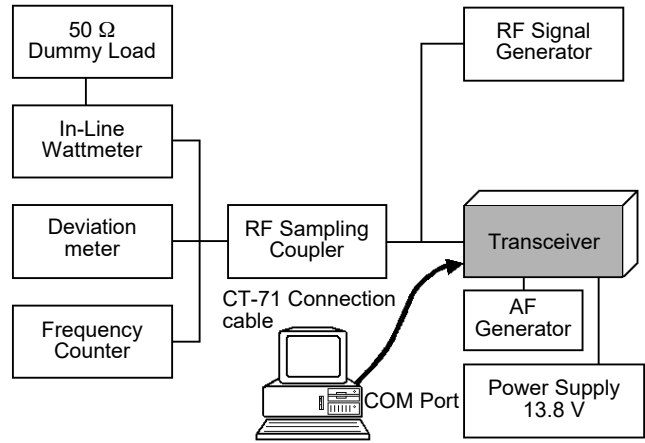

Alignment Setup

After completing one alignment step, read the following step to determine whether or not the same test equipment will be required. If not, remove the test equipment (except dummy load and wattmeter) before proceeding.

Correct alignment requires that the ambient temperature be the same as that of the transceiver, and that this temperature be held constant between 68°F and 86°F (20°C and 30°C). When the transceiver is brought into the shop from hot or cold air, it should be allowed time to come to room temperature before alignment is attempted. All test equipment should similarly be thoroughly warmed up.

Whenever possible, alignments should be performed with oscillator shields and circuit boards firmly affixed in place.

**Note:** Signal levels in dB referred to in these alignment procedures are based on 0 dBμ = 0.5 μV (closed circuit).

Connect the test equipment as shown in the pictorial above.

## PLL VCV (Varactor Control Voltage)

### Performance Check

- ❑ Connect the DC voltmeter between test point TP1033 on the MAIN Unit and chassis ground.
- ❑ Set the transceiver to channel 3, and confirm that the reading is about 4.5V (for Ver. A and F) or 4.3V (for Ver. D).
- ❑ Now select channel 1, and confirm that the reading changes to about 0.9V.
- ❑ Again select channel 3. Key the transmitter, and confirm that the voltmeter reading is approximately 4.5V (for Ver. A and F) or 4.3V (for Ver. D).
- ❑ Once more select channel 1 and again key the transmitter. Confirm that the voltmeter reading is approximately 1.0V.

## PLL Reference Frequency

- ❑ With the wattmeter, dummy load, and frequency counter connected to the antenna jack, select channel 2.
- ❑ Key the transmitter, and adjust TC1001 on the MAIN Unit, if necessary, so that the counter frequency is within 200 Hz of 415.000.00 MHz for Ver. A, 465.000.00 MHz for Ver. D or 496.000.00 MHz for Ver. F.

## Transmitter Output Power

- ❑ Preset trimmer potentiometer VR1002 (MAIN Unit) fully clockwise.
- ❑ Select (Band center) channel 2. Key the transmitter, and confirm that at least 30 Watts of power output is measured. Now select channels 1 and 3, and confirm that 30 Watts of RF power is present on the band edge channels.
- ❑ Using the computer, re-program channel 1 for “LOW” power output, and download this data to the transceiver.
- ❑ Select channel 2, and adjust (“HIGH” power) potentiometer VR1002 for 25 Watts of RF power.
- ❑ Select channel 1, and adjust “LOW” power) potentiometer VR1003 for 5 Watts of RF power.

## Transmitter Deviation

- ❑ Select channel 2, and adjust the AF generator’s attenuator so as to deliver 50 mV output at 1 kHz to the microphone jack.
- ❑ Key the transmitter, and adjust VR1001 (MAIN Unit) for  $\pm 4.3$  kHz deviation as measured on the deviation meter (tolerance: 100 Hz).
- ❑ On the computer, re-program channel 2 to enable a 100 Hz CTCSS (encode) tone, and download this data to the transceiver.

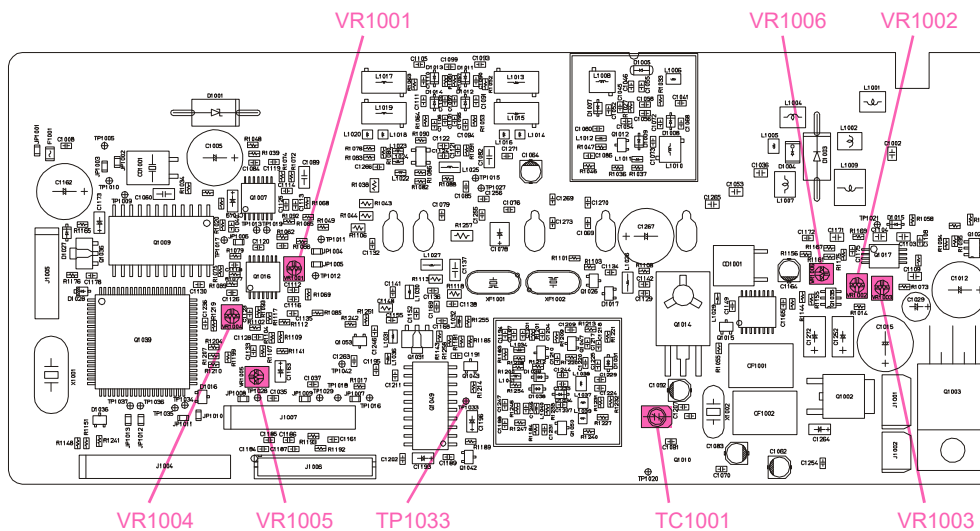

MAIN Unit Alignment Points

## *Alignment*

- ❑ Reduce the AF generator's output to zero. Key the transmitter, and adjust VR1004 (MAIN Unit) for  $\pm 800$  Hz deviation on the CTCSS tone (within 100 Hz).
- ❑ On the computer, re-program channel 2 to enable DCS code 627 (encode), and download this data to the transceiver.
- ❑ With the AF generator still set to zero, key the transmitter, and adjust VR1005 (MAIN Unit) for  $\pm 900$  Hz deviation on the DCS signal (within 100 Hz).

### *Receiver Squelch Threshold*

- ❑ Set the transceiver to channel 2. Set the RF signal generator to the same frequency (415.000 for version A, 465.000 MHz for version D, 496.000 MHz for Ver. D). Set the signal generator's output to -7 dB $\mu$ .
- ❑ Adjust VR1006 (MAIN Unit) clockwise until the squelch just closes, and then counterclockwise until the squelch just opens.
- ❑ Turn off the signal generator, and confirm that the squelch again closes when the RF input signal disappears.

### *Restore Original Channel Data*

- ❑ When all alignment steps have been completed, re-load the original channel data from your computer's disk, and download it to the transceiver.



***MAIN Unit (Lot. 1~)***

***Note:***

Parts Layout

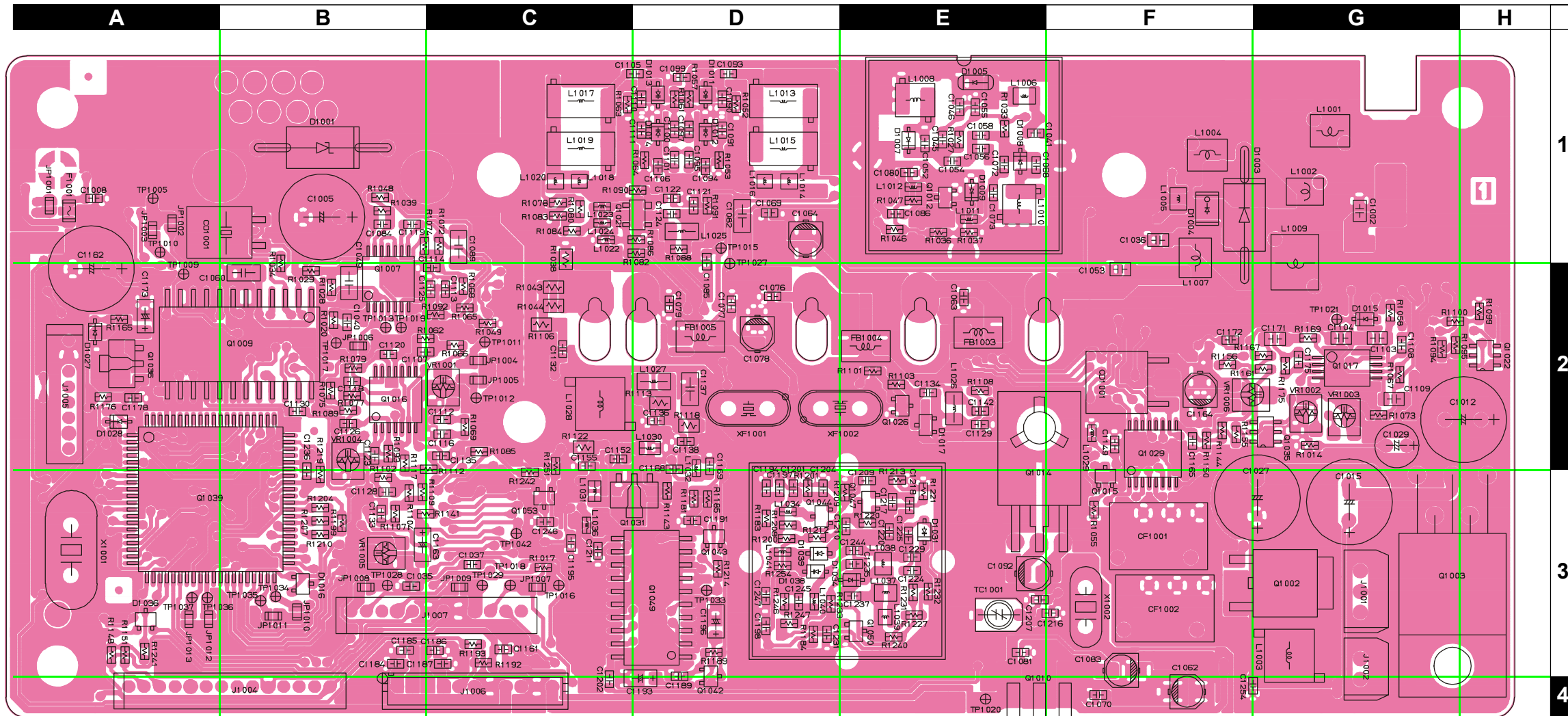

Side A

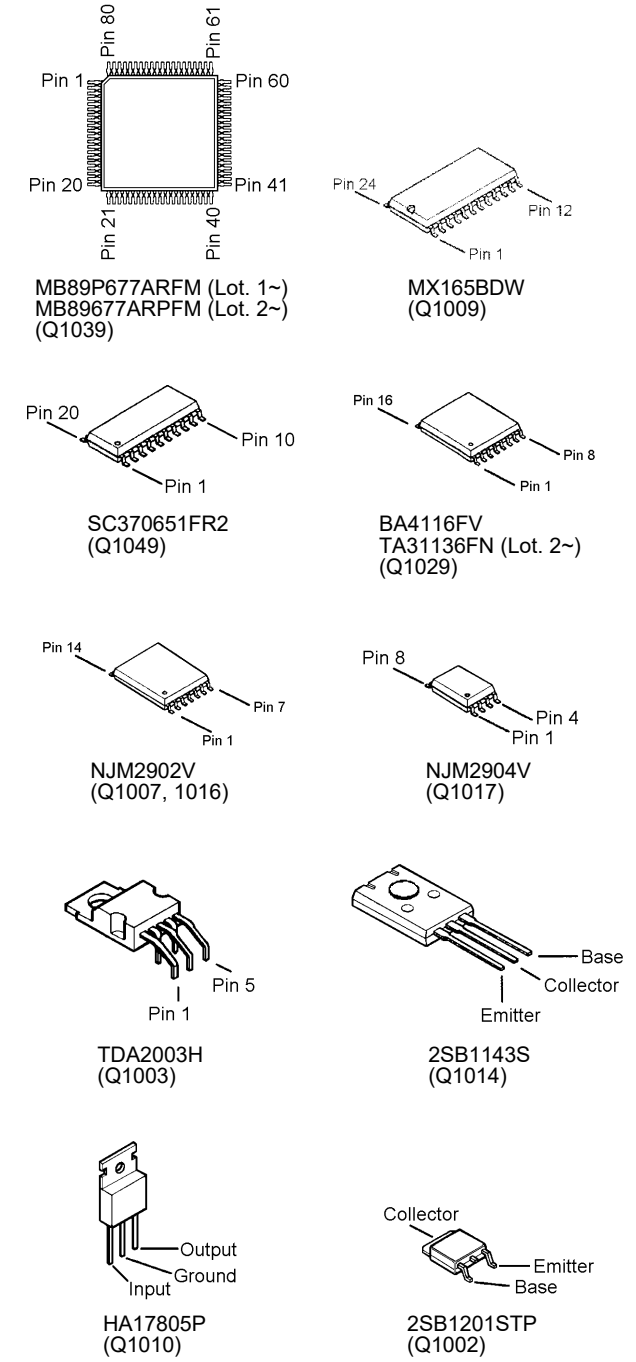
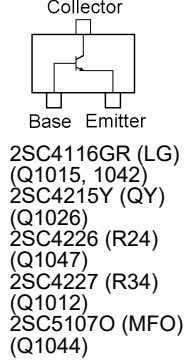
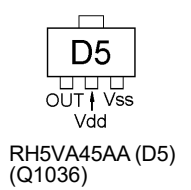
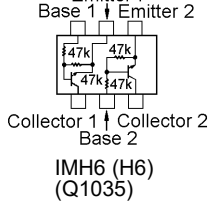
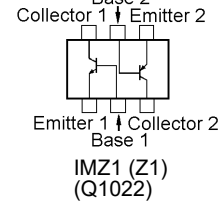
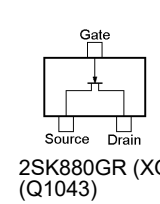
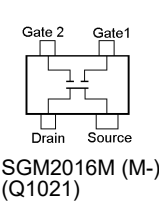
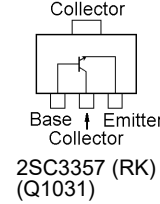
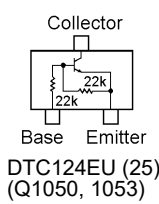
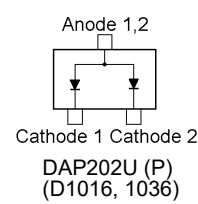
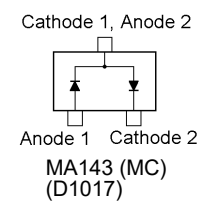

MAIN Unit (Lot. 1~)

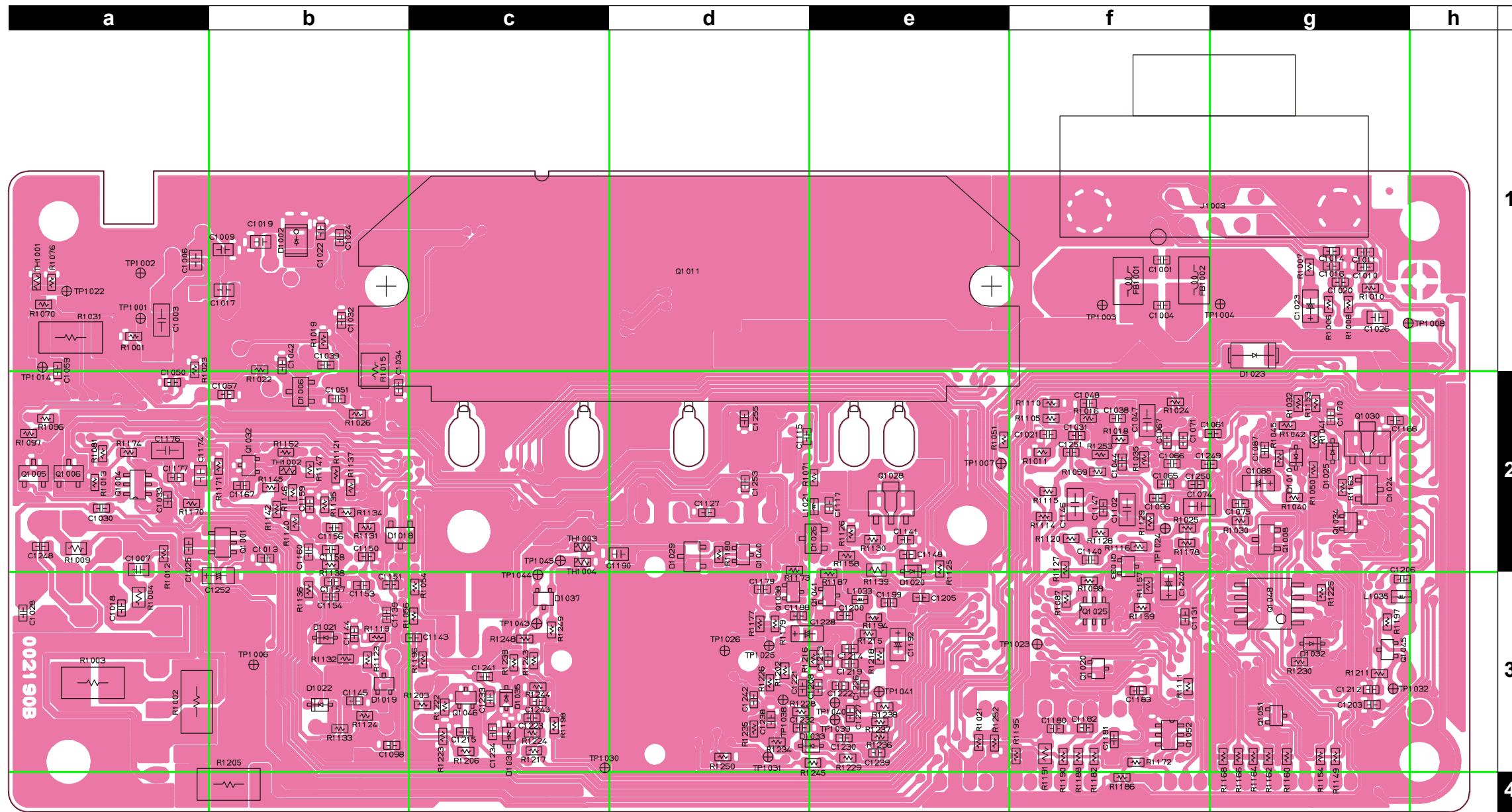

Side B

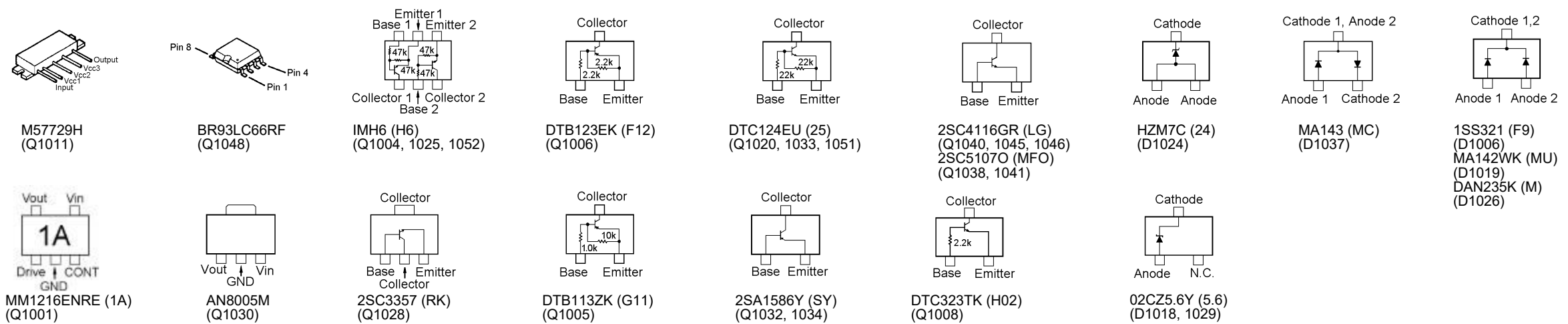



***MAIN Unit (Lot. 4~)***

***Note:***



# MAIN Unit (Lot. 4~)

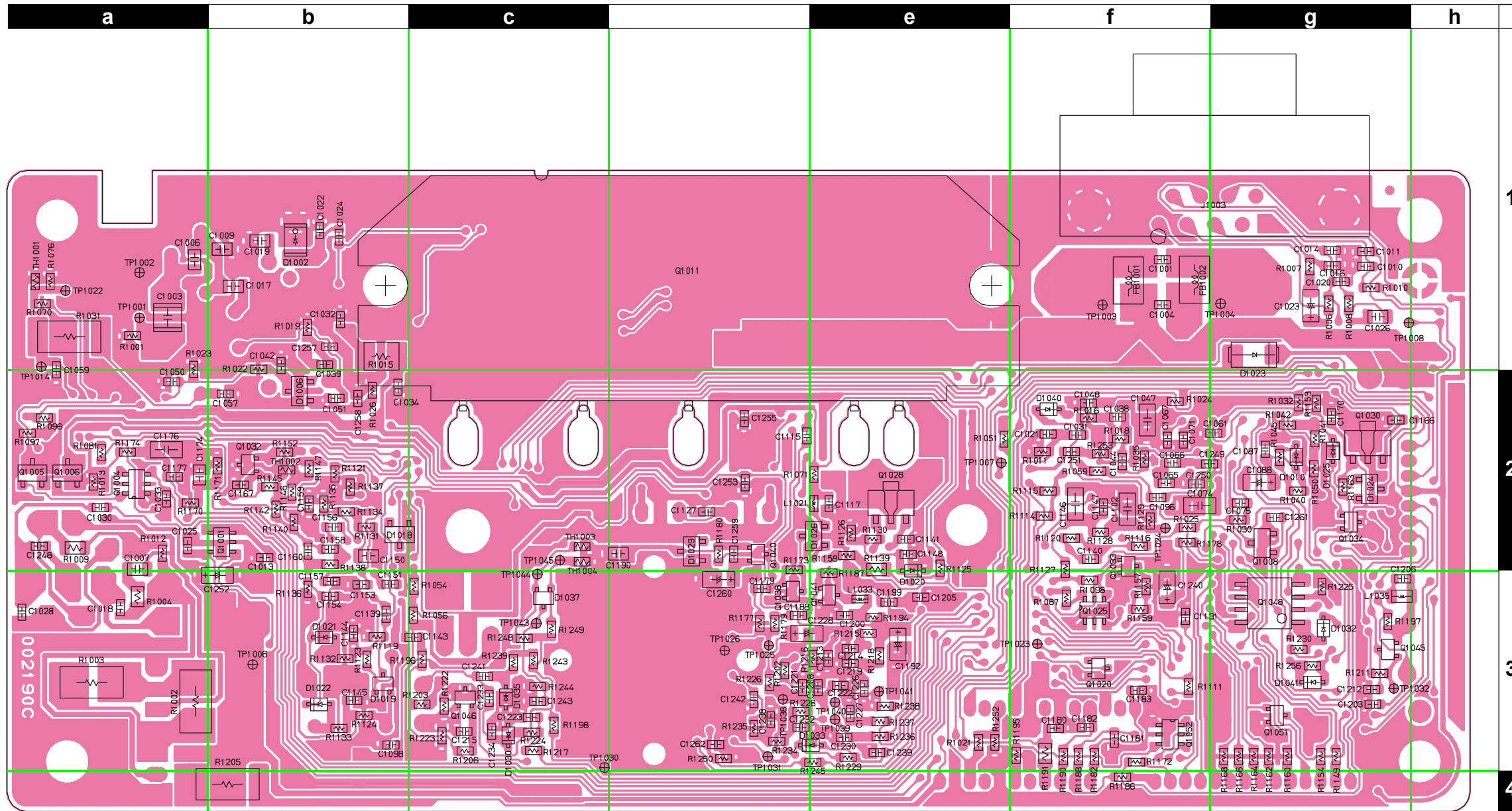

Side B

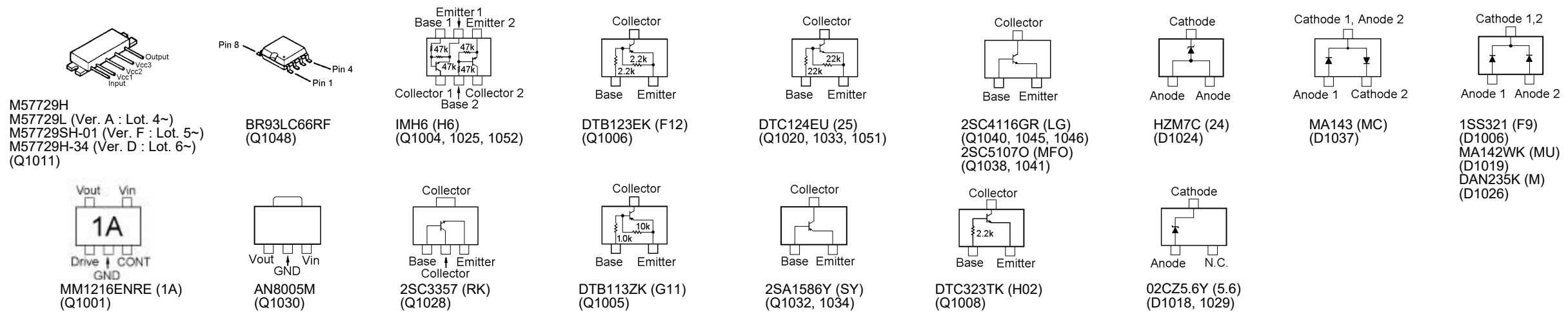

Circuit Diagram

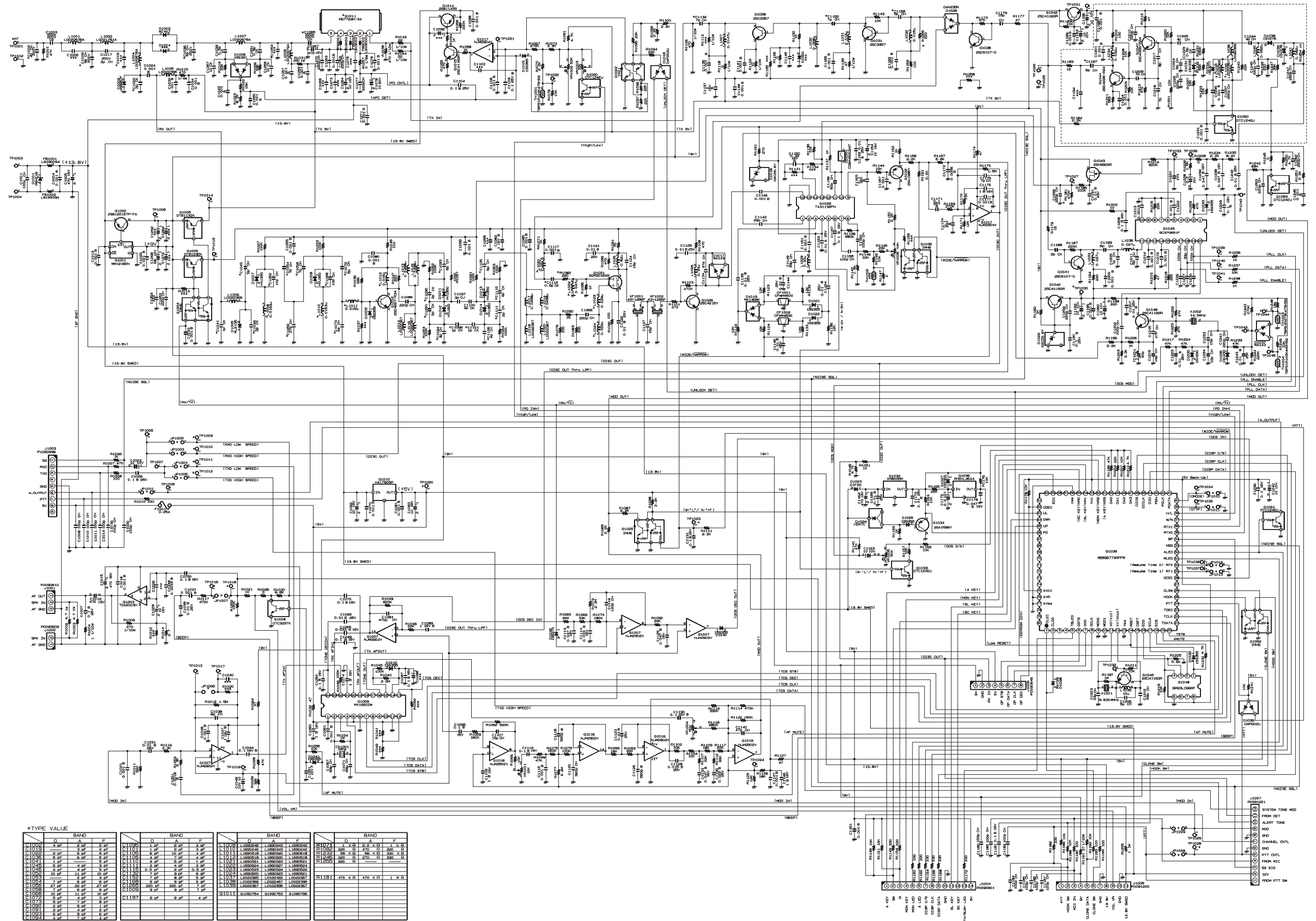

\*TYPE VALUE

BAND			
NO.	VALUE	NO.	VALUE
10001	100K	10001	100K
10002	100K	10002	100K
10003	100K	10003	100K
10004	100K	10004	100K
10005	100K	10005	100K
10006	100K	10006	100K
10007	100K	10007	100K
10008	100K	10008	100K
10009	100K	10009	100K
10010	100K	10010	100K
10011	100K	10011	100K
10012	100K	10012	100K
10013	100K	10013	100K
10014	100K	10014	100K
10015	100K	10015	100K
10016	100K	10016	100K
10017	100K	10017	100K
10018	100K	10018	100K
10019	100K	10019	100K
10020	100K	10020	100K
10021	100K	10021	100K
10022	100K	10022	100K
10023	100K	10023	100K
10024	100K	10024	100K
10025	100K	10025	100K
10026	100K	10026	100K
10027	100K	10027	100K
10028	100K	10028	100K
10029	100K	10029	100K
10030	100K	10030	100K
10031	100K	10031	100K
10032	100K	10032	100K
10033	100K	10033	100K
10034	100K	10034	100K
10035	100K	10035	100K
10036	100K	10036	100K
10037	100K	10037	100K
10038	100K	10038	100K
10039	100K	10039	100K
10040	100K	10040	100K
10041	100K	10041	100K
10042	100K	10042	100K
10043	100K	10043	100K
10044	100K	10044	100K
10045	100K	10045	100K
10046	100K	10046	100K
10047	100K	10047	100K
10048	100K	10048	100K
10049	100K	10049	100K
10050	100K	10050	100K
10051	100K	10051	100K
10052	100K	10052	100K
10053	100K	10053	100K
10054	100K	10054	100K
10055	100K	10055	100K
10056	100K	10056	100K
10057	100K	10057	100K
10058	100K	10058	100K
10059	100K	10059	100K
10060	100K	10060	100K
10061	100K	10061	100K
10062	100K	10062	100K
10063	100K	10063	100K
10064	100K	10064	100K
10065	100K	10065	100K
10066	100K	10066	100K
10067	100K	10067	100K
10068	100K	10068	100K
10069	100K	10069	100K
10070	100K	10070	100K
10071	100K	10071	100K
10072	100K	10072	100K
10073	100K	10073	100K
10074	100K	10074	100K
10075	100K	10075	100K
10076	100K	10076	100K
10077	100K	10077	100K
10078	100K	10078	100K
10079	100K	10079	100K
10080	100K	10080	100K
10081	100K	10081	100K
10082	100K	10082	100K
10083	100K	10083	100K
10084	100K	10084	100K
10085	100K	10085	100K
10086	100K	10086	100K
10087	100K	10087	100K
10088	100K	10088	100K
10089	100K	10089	100K
10090	100K	10090	100K
10091	100K	10091	100K
10092	100K	10092	100K
10093	100K	10093	100K
10094	100K	10094	100K
10095	100K	10095	100K
10096	100K	10096	100K
10097	100K	10097	100K
10098	100K	10098	100K
10099	100K	10099	100K
10100	100K	10100	100K

***MAIN Unit (Lot. 7~)***

***Note:***

Parts Layout

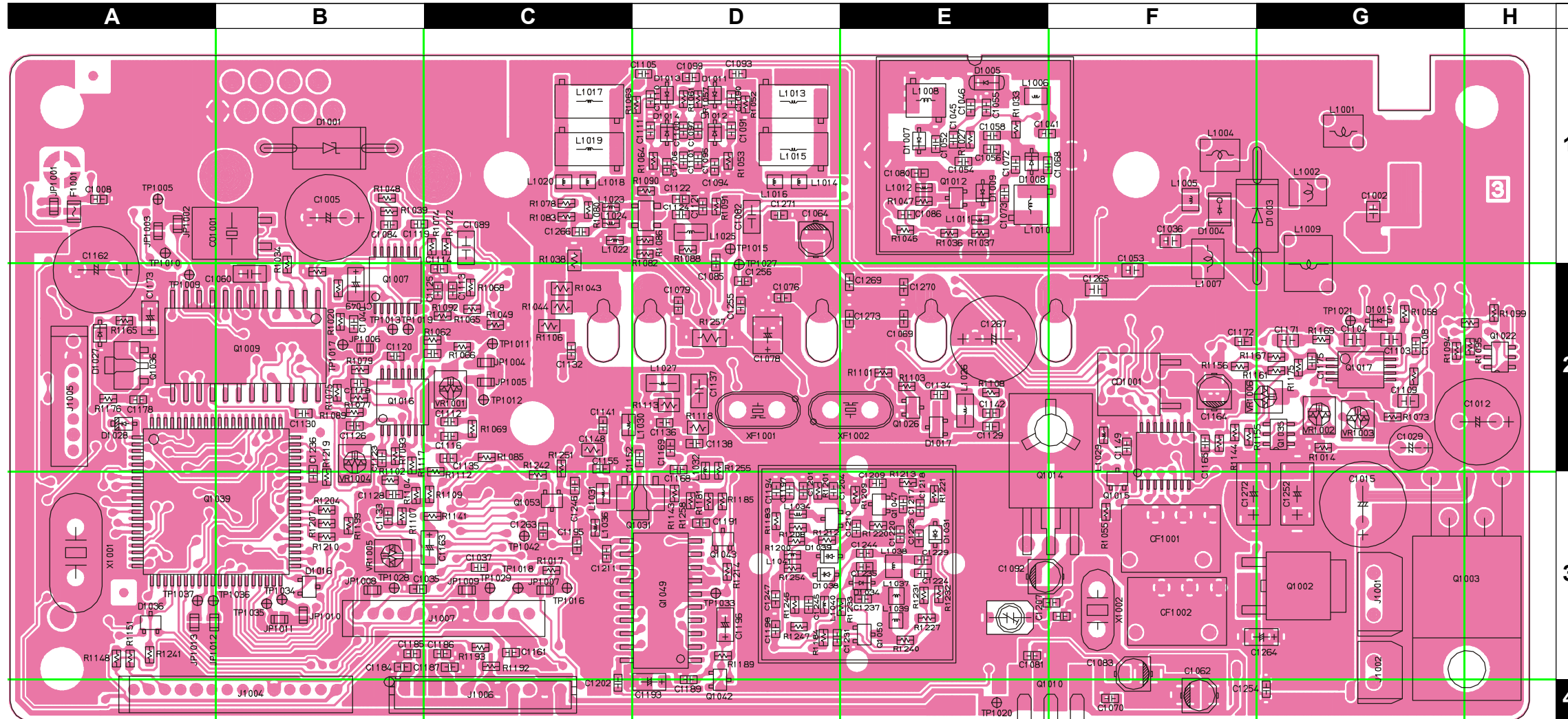

Side A

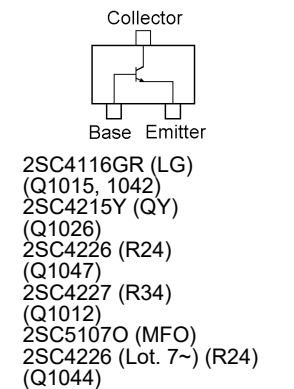
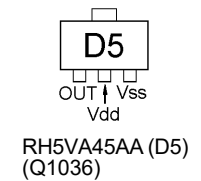
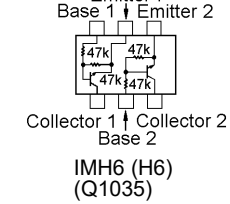
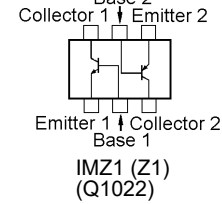
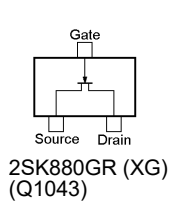
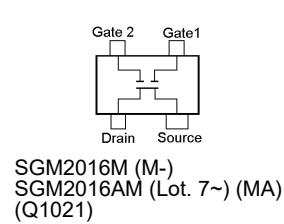
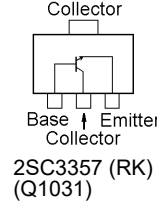
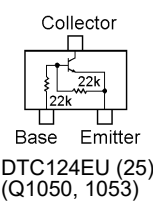
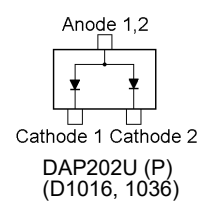
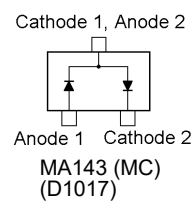
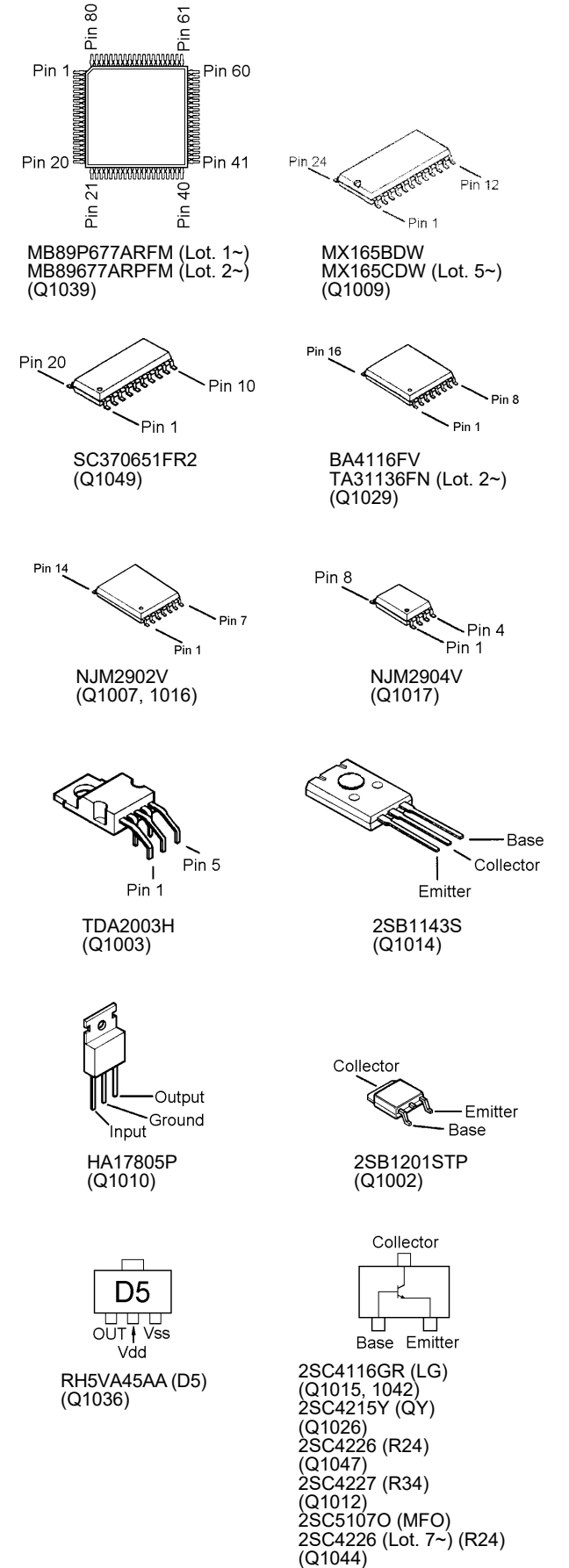

MAIN Unit (Lot. 7~)

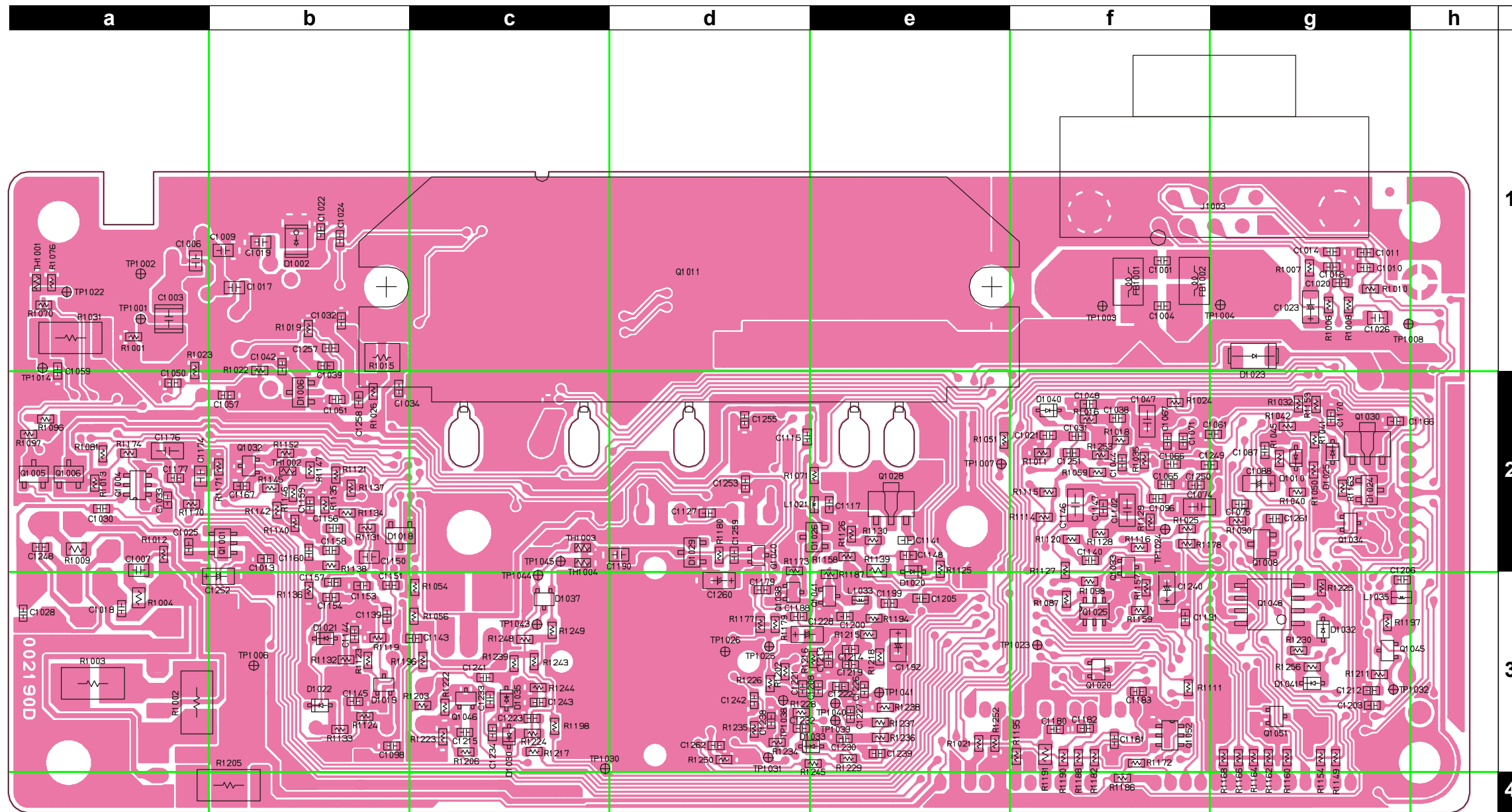

Side B

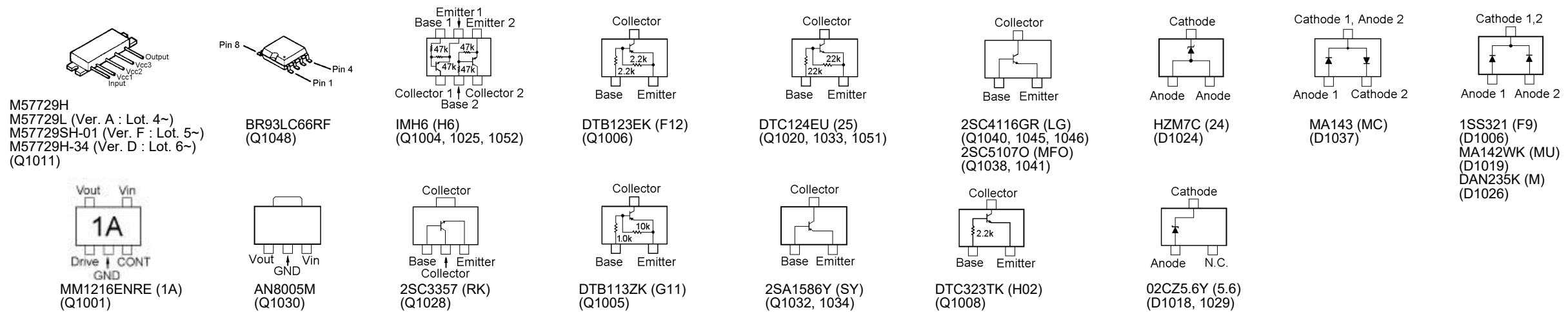

Circuit Diagram

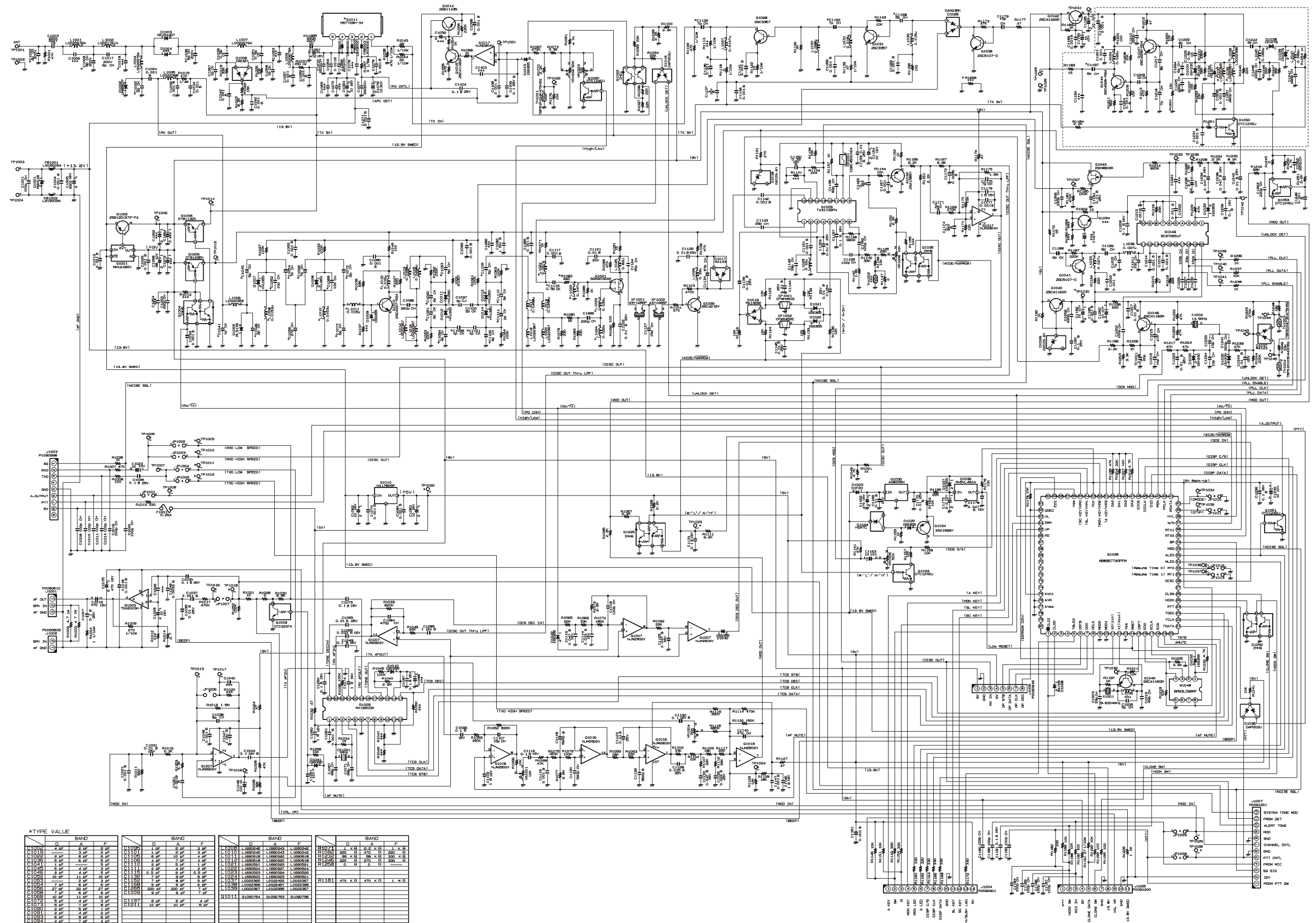

\*TYPE VALUE

BAND	1	2	3	4
W1001	100K	100K	100K	100K
W1002	100K	100K	100K	100K
W1003	100K	100K	100K	100K
W1004	100K	100K	100K	100K
W1005	100K	100K	100K	100K
W1006	100K	100K	100K	100K
W1007	100K	100K	100K	100K
W1008	100K	100K	100K	100K
W1009	100K	100K	100K	100K
W1010	100K	100K	100K	100K
W1011	100K	100K	100K	100K
W1012	100K	100K	100K	100K
W1013	100K	100K	100K	100K
W1014	100K	100K	100K	100K
W1015	100K	100K	100K	100K
W1016	100K	100K	100K	100K
W1017	100K	100K	100K	100K
W1018	100K	100K	100K	100K
W1019	100K	100K	100K	100K
W1020	100K	100K	100K	100K
W1021	100K	100K	100K	100K
W1022	100K	100K	100K	100K
W1023	100K	100K	100K	100K
W1024	100K	100K	100K	100K
W1025	100K	100K	100K	100K
W1026	100K	100K	100K	100K
W1027	100K	100K	100K	100K
W1028	100K	100K	100K	100K
W1029	100K	100K	100K	100K
W1030	100K	100K	100K	100K
W1031	100K	100K	100K	100K
W1032	100K	100K	100K	100K
W1033	100K	100K	100K	100K
W1034	100K	100K	100K	100K
W1035	100K	100K	100K	100K
W1036	100K	100K	100K	100K
W1037	100K	100K	100K	100K
W1038	100K	100K	100K	100K
W1039	100K	100K	100K	100K
W1040	100K	100K	100K	100K
W1041	100K	100K	100K	100K
W1042	100K	100K	100K	100K
W1043	100K	100K	100K	100K
W1044	100K	100K	100K	100K
W1045	100K	100K	100K	100K
W1046	100K	100K	100K	100K
W1047	100K	100K	100K	100K
W1048	100K	100K	100K	100K
W1049	100K	100K	100K	100K
W1050	100K	100K	100K	100K
W1051	100K	100K	100K	100K
W1052	100K	100K	100K	100K
W1053	100K	100K	100K	100K
W1054	100K	100K	100K	100K
W1055	100K	100K	100K	100K
W1056	100K	100K	100K	100K
W1057	100K	100K	100K	100K
W1058	100K	100K	100K	100K
W1059	100K	100K	100K	100K
W1060	100K	100K	100K	100K
W1061	100K	100K	100K	100K
W1062	100K	100K	100K	100K
W1063	100K	100K	100K	100K
W1064	100K	100K	100K	100K
W1065	100K	100K	100K	100K
W1066	100K	100K	100K	100K
W1067	100K	100K	100K	100K
W1068	100K	100K	100K	100K
W1069	100K	100K	100K	100K
W1070	100K	100K	100K	100K
W1071	100K	100K	100K	100K
W1072	100K	100K	100K	100K
W1073	100K	100K	100K	100K
W1074	100K	100K	100K	100K
W1075	100K	100K	100K	100K
W1076	100K	100K	100K	100K
W1077	100K	100K	100K	100K
W1078	100K	100K	100K	100K
W1079	100K	100K	100K	100K
W1080	100K	100K	100K	100K
W1081	100K	100K	100K	100K
W1082	100K	100K	100K	100K
W1083	100K	100K	100K	100K
W1084	100K	100K	100K	100K
W1085	100K	100K	100K	100K
W1086	100K	100K	100K	100K
W1087	100K	100K	100K	100K
W1088	100K	100K	100K	100K
W1089	100K	100K	100K	100K
W1090	100K	100K	100K	100K
W1091	100K	100K	100K	100K
W1092	100K	100K	100K	100K
W1093	100K	100K	100K	100K
W1094	100K	100K	100K	100K
W1095	100K	100K	100K	100K
W1096	100K	100K	100K	100K
W1097	100K	100K	100K	100K
W1098	100K	100K	100K	100K
W1099	100K	100K	100K	100K
W1100	100K	100K	100K	100K

***MAIN Unit (Lot. 10~)***

***Note:***

Parts Layout

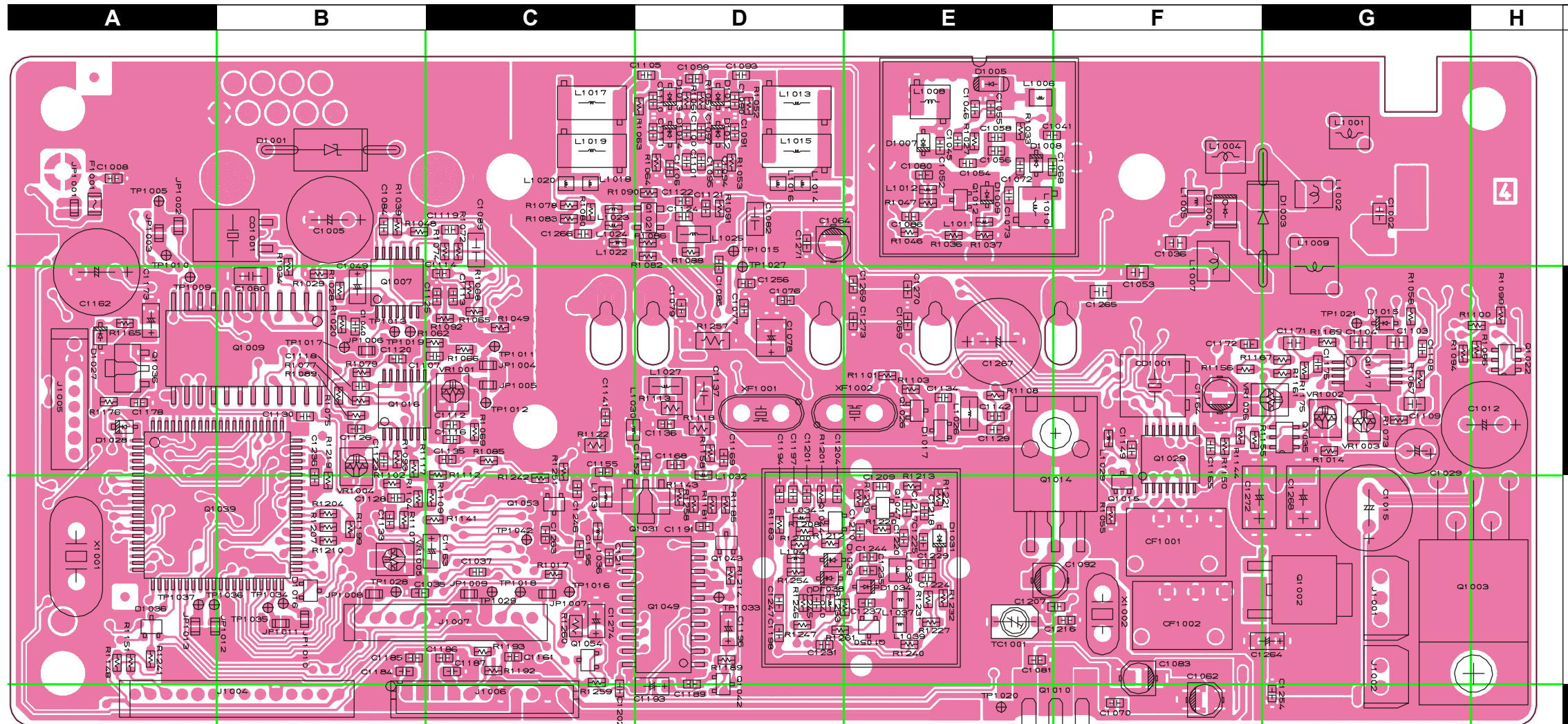

Side A

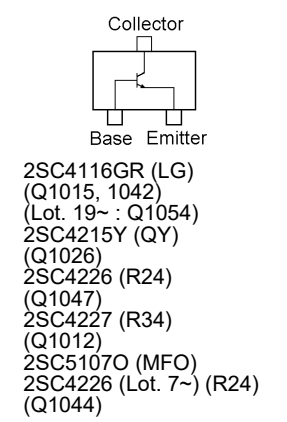
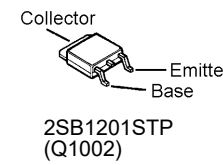
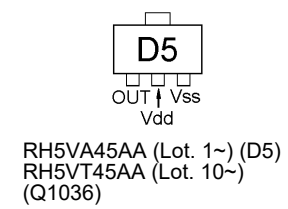
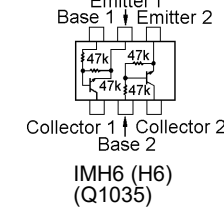
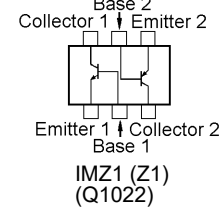
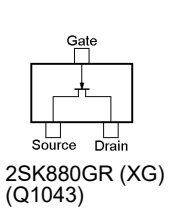
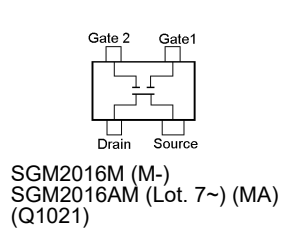
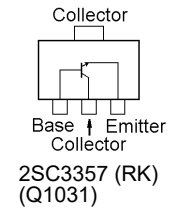
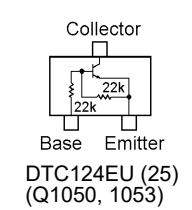
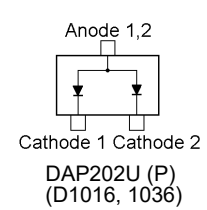
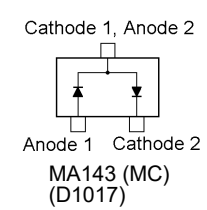
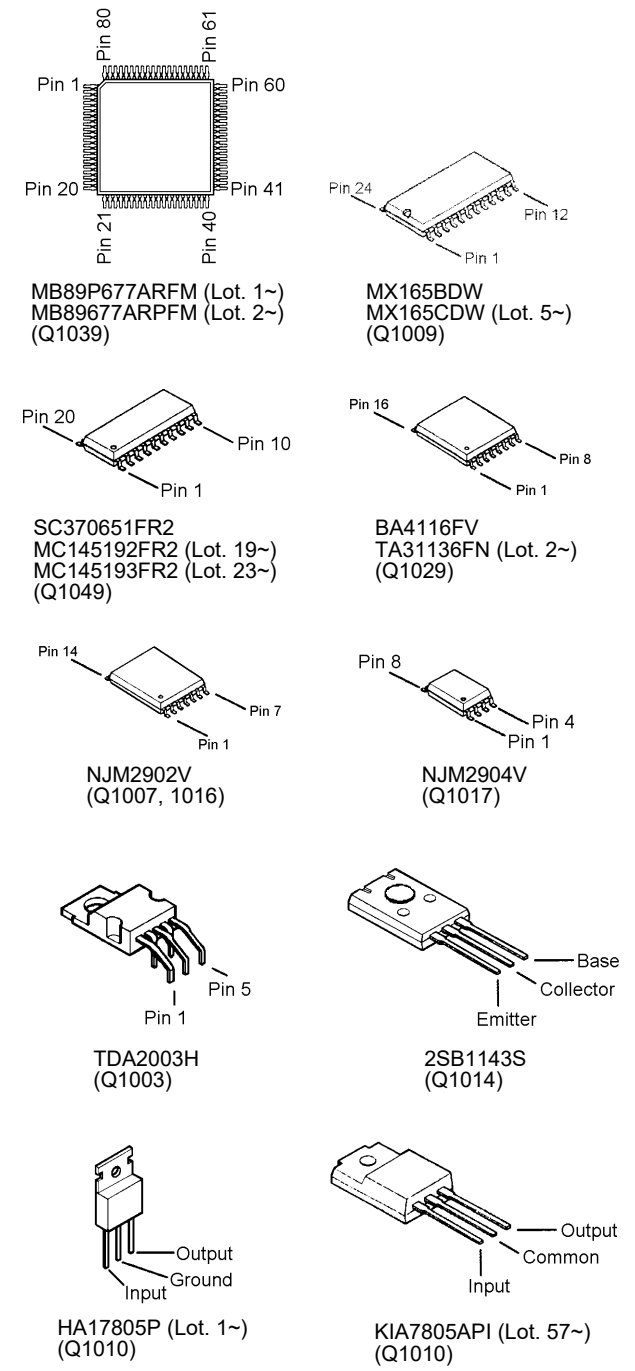
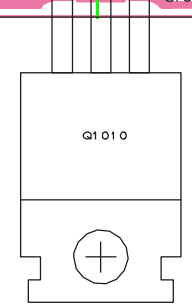

MAIN Unit (Lot. 10~)

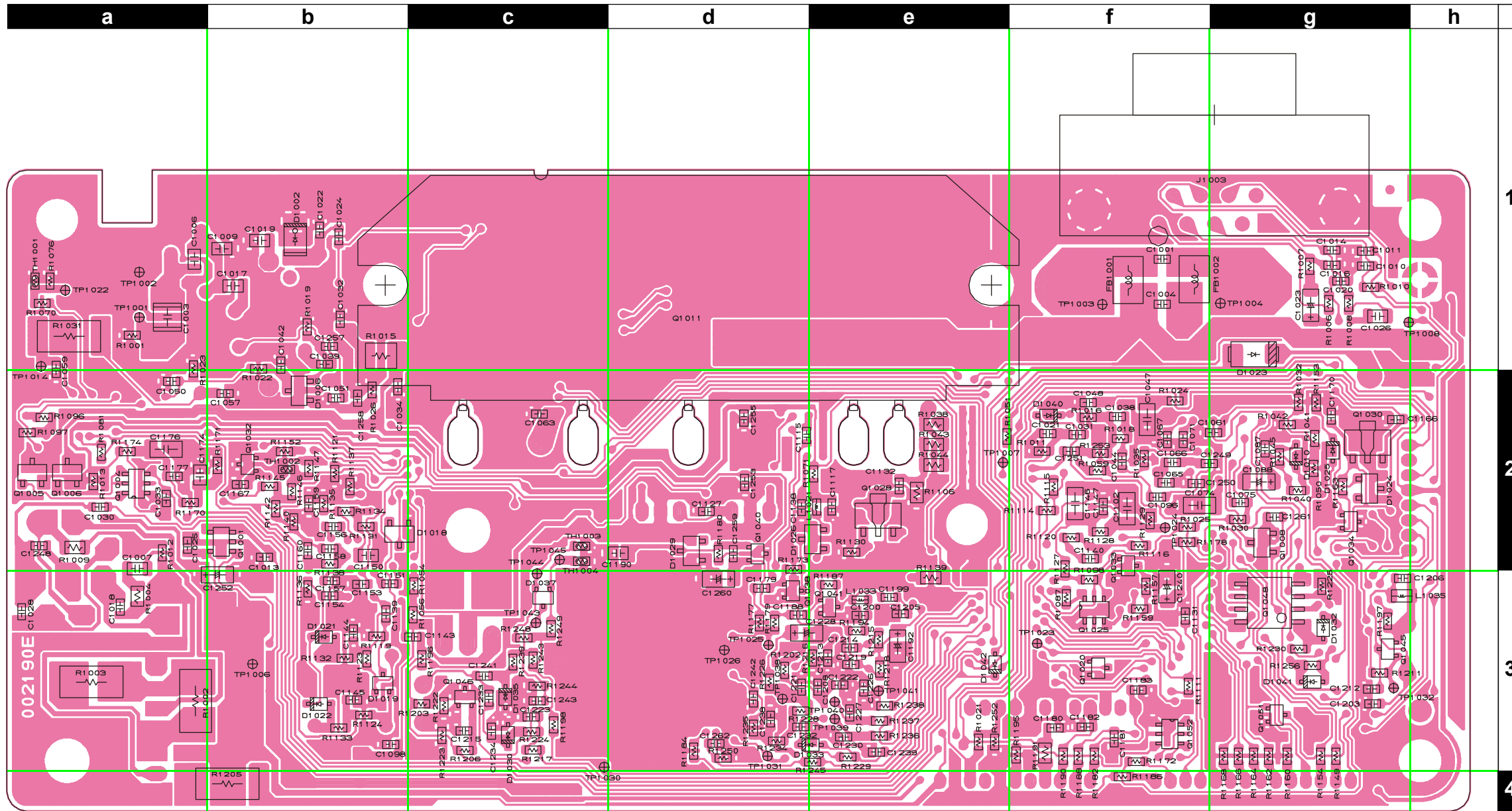

Side B

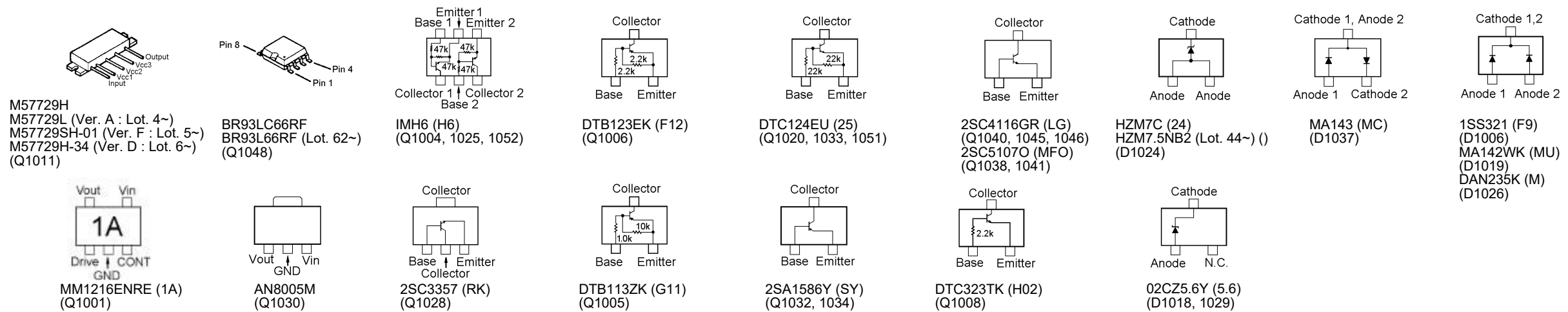

## Parts List

REF.	DESCRIPTION	VALUE	WV	TOL.	MFR'S DESIG	VXSTD P/N	VERS.	LOT.	SIDE	LAY ADR.
*** MAIN UNIT ***										
	PCB with Components					CS1573001	TYPE D			
	PCB with Components					CS1573002	TYPE A			
	PCB with Components					CS1573003	TYPE F			
	Printed Circuit Board					FR002190B		1-		
	Printed Circuit Board					FR002190C		4-		
	Printed Circuit Board					FR002190D		7-		
	Printed Circuit Board					FR002190D		10-		
C 1001	CHIP CAP.	100pF	50V	CH	GRM39CH101J50PT	K22174235		1-	B	f1
C 1002	CHIP CAP.	4pF	200V	CH	GRM40CH040C200PT	K22230211		1-3	A	G1
C 1002	CHIP CAP.	2pF	200V	CH	GRM40CH020C200PT	K22230206	VERSION A	4-	A	G1
C 1002	CHIP CAP.	4pF	200V	CH	GRM40CH040C200PT	K22230211	VERSION D	4-	A	G1
C 1002	CHIP CAP.	2pF	200V	CH	GRM40CH020C200PT	K22230206	VERSION F	5-	A	G1
C 1003	CHIP CAP.	220pF	200V	CG	C17CG221K6TXLT	K22233211		1-	B	a1
C 1003	CHIP CAP.	220pF	200V	CG	ATC700B221KW200XT	K22233217		27-	B	a1
C 1004	CHIP CAP.	0.001uF	50V	B	GRM39B102K50PT	K22174821		1-	B	f1
C 1005	AL.ELECTRO.CAP.	470uF	16V		RE3-16V471M 470UF	K40129066		1-	A	B1
C 1005	AL.ELECTRO.CAP.	3300uF	16V		RE3-16V332M 3300UF	K40129065		9-	A	B1
C 1007	CHIP CAP.	0.1uF	25V	B	GRM40B104M25PT	K22140811		1-	B	a2
C 1008	CHIP CAP.	100pF	50V	CH	GRM39CH101J50PT	K22174235		1-	A	A1
C 1009	CHIP CAP.	9pF	200V	CH	GRM40CH090D200PT	K22230215		1-4	B	b1
C 1009	CHIP CAP.	9pF	200V	CH	GRM40CH090D200PT	K22230215	VERSION A	5-	B	b1
C 1009	CHIP CAP.	9pF	200V	CH	GRM40CH090D200PT	K22230215	VERSION D	5-	B	b1
C 1009	CHIP CAP.	7pF	200V	CH	GRM40CH070D200PT	K22230213	VERSION F	5-	B	b1
C 1010	CHIP CAP.	100pF	50V	CH	GRM39CH101J50PT	K22174235		1-	B	g1
C 1011	CHIP CAP.	100pF	50V	CH	GRM39CH101J50PT	K22174235		1-	B	g1
C 1012	AL.ELECTRO.CAP.	470uF	16V		RE3-16V471M 470UF	K40129066		1-	A	H2
C 1013	CHIP CAP.	0.001uF	50V	B	GRM39B102K50PT	K22174821		1-	B	b2
C 1014	CHIP CAP.	100pF	50V	CH	GRM39CH101J50PT	K22174235		1-	B	g1
C 1015	AL.ELECTRO.CAP.	470uF	16V		RE3-16V471M 470UF	K40129066		1-	A	G3
C 1016	CHIP CAP.	100pF	50V	CH	GRM39CH101J50PT	K22174235		1-	B	g1
C 1017	CHIP CAP.	2pF	200V	CH	GRM40CH020C200PT	K22230206		1-	B	b1
C 1018	CHIP CAP.	0.001uF	50V	B	GRM39B102K50PT	K22174821		1-	B	a3
C 1019	CHIP CAP.	3pF	200V	CJ	GRM40CJ030C200PT	K22230210	VERSION A	4-	B	b1
C 1019	CHIP CAP.	2pF	200V	CH	GRM40CH020C200PT	K22230206	VERSION F	5-	B	b1
C 1020	CHIP CAP.	100pF	50V	CH	GRM39CH101J50PT	K22174235		1-	B	g1
C 1021	CHIP CAP.	0.001uF	50V	B	GRM39B102K50PT	K22174821		1-	B	f2
C 1022	CHIP CAP.	2pF	50V	CK	GRM39CK020C50PT	K22174203		1-3	B	b1
C 1022	CHIP CAP.	6pF	50V	CH	GRM39CH060D50PT	K22174207	VERSION A	4-	B	b1
C 1022	CHIP CAP.	2pF	50V	CK	GRM39CK020C50PT	K22174203	VERSION D	4-	B	b1
C 1022	CHIP CAP.	5pF	50V	CH	GRM39CH050C50PT	K22174206	VERSION F	5-	B	b1
C 1023	CHIP TA.CAP.	10uF	10V		TEMSVA1A106M-8R	K78100028		1-	B	g1
C 1024	CHIP CAP.	0.001uF	50V	B	GRM39B102K50PT	K22174821		1-	B	b1
C 1025	CHIP CAP.	0.001uF	50V	B	GRM39B102K50PT	K22174821		1-	B	a2
C 1026	CHIP CAP.	0.1uF	25V	B	GRM40B104M25PT	K22140811		1-	B	g1
C 1027	AL.ELECTRO.CAP.	470uF	16V		RE3-16V471M 470UF	K40129066		1-6		
C 1029	AL.ELECTRO.CAP.	10uF	16V		RC2-16V100M(4X7)	K40129012		1-	A	G2
C 1030	CHIP CAP.	0.1uF	16V	B	GRM39B104K16PT	K22124805		1-	B	a2
C 1031	CHIP CAP.	0.01uF	25V	B	GRM39B103M25PT	K22144802		1-	B	f2
C 1032	CHIP CAP.	0.001uF	50V	B	GRM39B102K50PT	K22174821		1-	B	b1
C 1033	CHIP CAP.	0.001uF	50V	B	GRM39B102K50PT	K22174821		1-	B	a2
C 1034	CHIP CAP.	0.001uF	50V	B	GRM39B102K50PT	K22174821		1-	B	b2
C 1035	CHIP CAP.	0.01uF	25V	B	GRM39B103M25PT	K22144802		1-	A	B3
C 1036	CHIP CAP.	5pF	200V	CH	GRM40CH050C200PT	K22230207		1-3	A	F1
C 1036	CHIP CAP.	6pF	200V	CH	GRM40CH060D200PT	K22230212	VERSION A	4-	A	F1
C 1036	CHIP CAP.	5pF	200V	CH	GRM40CH050C200PT	K22230207	VERSION D	4-	A	F1
C 1036	CHIP CAP.	5pF	200V	CH	GRM40CH050C200PT	K22230207	VERSION F	5-	A	F1
C 1037	CHIP CAP.	0.001uF	50V	B	GRM39B102K50PT	K22174821		1-	A	C3
C 1038	CHIP CAP.	6pF	50V	CH	GRM39CH060D50PT	K22174207		1-	B	f2
C 1039	CHIP CAP.	0.5pF	50V	CK	GRM39CK0R5C50PT	K22174201		1-	B	b1

# MAIN Unit

REF.	DESCRIPTION	VALUE	WV	TOL.	MFR'S DESIG	VXSTD P/N	VERS.	LOT.	SIDE.	LAY ADR.
C 1041	CHIP CAP.	1pF	50V	CK	GRM39CK010C50PT	K22174202		1-3	A	E1
C 1041	CHIP CAP.	1pF	50V	CK	GRM39CK010C50PT	K22174202	VERSION D	4-	A	E1
C 1041	CHIP CAP.	5pF	50V	CH	GRM39CH050C50PT	K22174206	VERSION F	5-	A	E1
C 1042	CHIP CAP.	0.001uF	50V	B	GRM39B102M50PT	K22174809		1-	B	b1
C 1044	CHIP CAP.	0.1uF	16V	B	GRM39B104K16PT	K22124805		1-	B	f2
C 1045	CHIP CAP.	5pF	50V	CH	GRM39CH050C50PT	K22174206		1-3	A	E1
C 1045	CHIP CAP.	4pF	50V	CH	GRM39CH040C50PT	K22174205	VERSION A	4-	A	E1
C 1045	CHIP CAP.	5pF	50V	CH	GRM39CH050C50PT	K22174206	VERSION D	4-	A	E1
C 1045	CHIP CAP.	3pF	50V	CJ	GRM39CJ030C50PT	K22174204	VERSION F	5-	A	E1
C 1046	CHIP CAP.	2pF	50V	CK	GRM39CK020C50PT	K22174203		1-3	A	E1
C 1046	CHIP CAP.	4pF	50V	CH	GRM39CH040C50PT	K22174205	VERSION A	4-	A	E1
C 1046	CHIP CAP.	2pF	50V	CK	GRM39CK020C50PT	K22174203	VERSION D	4-	A	E1
C 1046	CHIP CAP.	5pF	50V	CH	GRM39CH050C50PT	K22174206	VERSION F	5-	A	E1
C 1047	CHIP CAP.	1uF	16V	B	GRM42-6B105K16NPT	K22121803		1-	B	f2
C 1048	CHIP CAP.	0.001uF	50V	B	GRM39B102K50PT	K22174821		1-	B	f2
C 1049	CHIP TA.CAP.	10uF	10V		TEMSVA1A106M-8R	K78100028		1-	A	B2
C 1050	CHIP CAP.	0.001uF	50V	B	GRM39B102M50PT	K22174809		1-	B	a2
C 1051	CHIP CAP.	0.5pF	50V	CK	GRM39CK0R5C50PT	K22174201		1-	B	b2
C 1052	CHIP CAP.	10pF	50V	CH	GRM39CH100D50PT	K22174211		1-3	A	E1
C 1052	CHIP CAP.	11pF	50V	CH	GRM39CH110J50PT	K22174212	VERSION A	4-	A	E1
C 1052	CHIP CAP.	10pF	50V	CH	GRM39CH100D50PT	K22174211	VERSION D	4-	A	E1
C 1052	CHIP CAP.	10pF	50V	CH	GRM39CH100D50PT	K22174211	VERSION F	5-	A	E1
C 1053	CHIP CAP.	2pF	200V	CH	GRM40CH020C200PT	K22230206	VERSION A	4-	A	F2
C 1053	CHIP CAP.	3pF	200V	CJ	GRM40CJ030C200PT	K22230210	VERSION F	5-	A	F2
C 1054	CHIP CAP.	7pF	50V	CH	GRM39CH070D50PT	K22174208		1-3	A	E1
C 1054	CHIP CAP.	6pF	50V	CH	GRM39CH060D50PT	K22174207	VERSION A	4-	A	E1
C 1054	CHIP CAP.	7pF	50V	CH	GRM39CH070D50PT	K22174208	VERSION D	4-	A	E1
C 1054	CHIP CAP.	6pF	50V	CH	GRM39CH060D50PT	K22174207	VERSION F	5-	A	E1
C 1055	CHIP CAP.	0.001uF	50V	B	GRM39B102M50PT	K22174809		1-	A	E1
C 1056	CHIP CAP.	27pF	50V	CH	GRM39CH270J50PT	K22174221		1-3	A	E1
C 1056	CHIP CAP.	22pF	50V	CH	GRM39CH220J50PT	K22174219	VERSION A	4-	A	E1
C 1056	CHIP CAP.	27pF	50V	CH	GRM39CH270J50PT	K22174221	VERSION D	4-	A	E1
C 1056	CHIP CAP.	27pF	50V	CH	GRM39CH270J50PT	K22174221	VERSION F	5-	A	E1
C 1057	CHIP CAP.	0.001uF	50V	B	GRM39B102M50PT	K22174809		1-	B	b2
C 1058	CHIP CAP.	7pF	50V	CH	GRM39CH070D50PT	K22174208		1-3	A	E1
C 1058	CHIP CAP.	6pF	50V	CH	GRM39CH060D50PT	K22174207	VERSION A	4-	A	E1
C 1058	CHIP CAP.	7pF	50V	CH	GRM39CH070D50PT	K22174208	VERSION D	4-	A	E1
C 1058	CHIP CAP.	6pF	50V	CH	GRM39CH060D50PT	K22174207	VERSION F	5-	A	E1
C 1059	CHIP CAP.	0.001uF	50V	B	GRM39B102M50PT	K22174809		1-	B	a1
C 1060	CHIP CAP.	1uF	16V	B	GRM42-6B105K16NPT	K22121803		1-	A	B2
C 1061	CHIP CAP.	0.001uF	50V	B	GRM39B102K50PT	K22174821		1-	B	g2
C 1062	AL.ELECTRO.CAP.	10uF	16V		ECEV1CS100SR	K48120001		1-	A	F4
C 1063	CHIP CAP.	0.001uF	50V	B	GRM39B102K50PT	K22174821		1-	B	c2
C 1064	AL.ELECTRO.CAP.	10uF	16V		ECEV1CS100SR	K48120001		1-	A	D1
C 1065	CHIP CAP.	0.01uF	25V	B	GRM39B103K25PT	K22144803		1-61	B	f2
C 1066	CHIP CAP.	0.033uF	16V	R	GRM39R333K16PT	K22124801		1-	B	f2
C 1067	CHIP CAP.	68pF	50V	CH	GRM39CH680J50PT	K22174231		1-	B	f2
C 1067	CHIP CAP.	220pF	50V	CH	GRM39CH221J50PT	K22174243		24-	B	f2
C 1068	CHIP CAP.	10pF	50V	CH	GRM39CH100D50PT	K22174211		1-3	A	E1
C 1068	CHIP CAP.	11pF	50V	CH	GRM39CH110J50PT	K22174212	VERSION A	4-	A	E1
C 1068	CHIP CAP.	10pF	50V	CH	GRM39CH100D50PT	K22174211	VERSION D	4-	A	E1
C 1068	CHIP CAP.	10pF	50V	CH	GRM39CH100D50PT	K22174211	VERSION F	5-	A	E1
C 1069	CHIP CAP.	0.001uF	50V	B	GRM39B102M50PT	K22174809		1-6	A	E2
C 1070	CHIP CAP.	0.001uF	50V	B	GRM39B102K50PT	K22174821		1-	A	F4
C 1071	CHIP CAP.	68pF	50V	CH	GRM39CH680J50PT	K22174231		1-	B	f2
C 1071	CHIP CAP.	220pF	50V	CH	GRM39CH221J50PT	K22174243		24-	B	f2
C 1072	CHIP CAP.	5pF	50V	CH	GRM39CH050C50PT	K22174206		1-3	A	E1
C 1072	CHIP CAP.	4pF	50V	CH	GRM39CH040C50PT	K22174205	VERSION A	4-	A	E1
C 1072	CHIP CAP.	5pF	50V	CH	GRM39CH050C50PT	K22174206	VERSION D	4-	A	E1
C 1072	CHIP CAP.	3pF	50V	CJ	GRM39CJ030C50PT	K22174204	VERSION F	5-	A	E1

REF.	DESCRIPTION	VALUE	WV	TOL.	MFR'S DESIG	VXSTD P/N	VERS.	LOT.	SIDE	LAY ADR.
C 1073	CHIP CAP.	5pF	50V	CH	GRM39CH050C50PT	K22174206		1-3	A	E1
C 1073	CHIP CAP.	7pF	50V	CH	GRM39CH070D50PT	K22174208	VERSION A	4-	A	E1
C 1073	CHIP CAP.	5pF	50V	CH	GRM39CH050C50PT	K22174206	VERSION D	4-	A	E1
C 1073	CHIP CAP.	8pF	50V	CH	GRM39CH080D50PT	K22174209	VERSION F	5-	A	E1
C 1074	CHIP CAP.	1uF	16V	B	GRM42-6B105K16NPT	K22121803		1-	B	f2
C 1075	CHIP CAP.	0.1uF	16V	B	GRM39B104K16PT	K22124805		1-	B	g2
C 1076	CHIP CAP.	0.001uF	50V	B	GRM39B102M50PT	K22174809		1-6	A	D2
C 1077	CHIP CAP.	0.001uF	50V	B	GRM39B102M50PT	K22174809		1-	A	D2
C 1078	CHIP TA.CAP.	10uF	20V		TEMSVB21D106M-8R	K78130028		1-	A	D2
C 1079	CHIP CAP.	0.001uF	50V	B	GRM39B102K50PT	K22174821		1-	A	D2
C 1080	CHIP CAP.	0.001uF	50V	B	GRM39B102M50PT	K22174809		1-	A	E1
C 1081	CHIP CAP.	0.001uF	50V	B	GRM39B102K50PT	K22174821		1-	A	E3
C 1082	CHIP CAP.	1uF	16V	B	GRM42-6B105K16NPT	K22121803		1-	A	D1
C 1083	AL.ELECTRO.CAP.	10uF	16V		ECEV1CS100SR	K48120001		1-	A	F3
C 1084	CHIP CAP.	470pF	50V	CH	GRM39CH471J50PT	K22174249		1-	A	B1
C 1085	CHIP CAP.	0.001uF	50V	B	GRM39B102K50PT	K22174821		1-	A	D1
C 1086	CHIP CAP.	220pF	50V	CH	GRM39CH221J50PT	K22174243		1-	A	E1
C 1087	CHIP CAP.	0.1uF	16V	B	GRM39B104K16PT	K22124805		1-	B	g2
C 1089	CHIP CAP.	1uF	16V	B	GRM42-6B105K16NPT	K22121803		1-	A	C1
C 1090	CHIP CAP.	2pF	50V	CK	GRM39CK020C50PT	K22174203		1-3	A	D1
C 1090	CHIP CAP.	5pF	50V	CH	GRM39CH050C50PT	K22174206	VERSION A	4-	A	D1
C 1090	CHIP CAP.	2pF	50V	CK	GRM39CK020C50PT	K22174203	VERSION D	4-	A	D1
C 1090	CHIP CAP.	1pF	50V	CK	GRM39CK010C50PT	K22174202	VERSION F	5-	A	D1
C 1091	CHIP CAP.	2pF	50V	CK	GRM39CK020C50PT	K22174203		1-3	A	D1
C 1091	CHIP CAP.	4pF	50V	CH	GRM39CH040C50PT	K22174205	VERSION A	4-	A	D1
C 1091	CHIP CAP.	2pF	50V	CK	GRM39CK020C50PT	K22174203	VERSION D	4-	A	D1
C 1091	CHIP CAP.	2pF	50V	CK	GRM39CK020C50PT	K22174203	VERSION F	5-	A	D1
C 1093	CHIP CAP.	6pF	50V	CH	GRM39CH060D50PT	K22174207		1-3	A	D1
C 1093	CHIP CAP.	9pF	50V	CH	GRM39CH090D50PT	K22174210	VERSION A	4-	A	D1
C 1093	CHIP CAP.	6pF	50V	CH	GRM39CH060D50PT	K22174207	VERSION D	4-	A	D1
C 1093	CHIP CAP.	4pF	50V	CH	GRM39CH040C50PT	K22174205	VERSION F	5-	A	D1
C 1094	CHIP CAP.	4pF	50V	CH	GRM39CH040C50PT	K22174205		1-3	A	D1
C 1094	CHIP CAP.	7pF	50V	CH	GRM39CH070D50PT	K22174208	VERSION A	4-	A	D1
C 1094	CHIP CAP.	4pF	50V	CH	GRM39CH040C50PT	K22174205	VERSION D	4-	A	D1
C 1094	CHIP CAP.	4pF	50V	CH	GRM39CH040C50PT	K22174205	VERSION F	5-	A	D1
C 1095	CHIP CAP.	1pF	50V	CK	GRM39CK010C50PT	K22174202		1-3	A	D1
C 1095	CHIP CAP.	2pF	50V	CK	GRM39CK020C50PT	K22174203	VERSION A	4-	A	D1
C 1095	CHIP CAP.	1pF	50V	CK	GRM39CK010C50PT	K22174202	VERSION D	4-	A	D1
C 1095	CHIP CAP.	3pF	50V	CJ	GRM39CJ030C50PT	K22174204	VERSION F	5-	A	D1
C 1096	CHIP CAP.	0.1uF	16V	B	GRM39B104K16PT	K22124805		1-	B	f2
C 1097	CHIP CAP.	3pF	50V	CJ	GRM39CJ030C50PT	K22174204		1-	A	D1
C 1098	CHIP CAP.	0.001uF	50V	B	GRM39B102K50PT	K22174821		1-	B	b3
C 1099	CHIP CAP.	0.001uF	50V	B	GRM39B102M50PT	K22174809		1-	A	D1
C 1100	CHIP CAP.	2pF	50V	CK	GRM39CK020C50PT	K22174203		1-4	A	D1
C 1100	CHIP CAP.	2pF	50V	CK	GRM39CK020C50PT	K22174203	VERSION A	5-	A	D1
C 1100	CHIP CAP.	2pF	50V	CK	GRM39CK020C50PT	K22174203	VERSION D	5-	A	D1
C 1100	CHIP CAP.	3pF	50V	CJ	GRM39CJ030C50PT	K22174204	VERSION F	5-	A	D1
C 1101	CHIP CAP.	1pF	50V	CK	GRM39CK010C50PT	K22174202		1-3	A	D1
C 1101	CHIP CAP.	2pF	50V	CK	GRM39CK020C50PT	K22174203	VERSION A	4-	A	D1
C 1101	CHIP CAP.	1pF	50V	CK	GRM39CK010C50PT	K22174202	VERSION D	4-	A	D1
C 1101	CHIP CAP.	3pF	50V	CJ	GRM39CJ030C50PT	K22174204	VERSION F	5-	A	D1
C 1102	CHIP CAP.	1uF	16V	B	GRM42-6B105K16NPT	K22121803		1-	B	f2
C 1104	CHIP CAP.	0.1uF	25V	B	GRM40B104M25PT	K22140811		1-	A	G2
C 1105	CHIP CAP.	6pF	50V	CH	GRM39CH060D50PT	K22174207		1-3	A	D1
C 1105	CHIP CAP.	10pF	50V	CH	GRM39CH100D50PT	K22174211	VERSION A	4-	A	D1
C 1105	CHIP CAP.	6pF	50V	CH	GRM39CH060D50PT	K22174207	VERSION D	4-	A	D1
C 1105	CHIP CAP.	4pF	50V	CH	GRM39CH040C50PT	K22174205	VERSION F	5-	A	D1
C 1106	CHIP CAP.	4pF	50V	CH	GRM39CH040C50PT	K22174205		1-3	A	D1
C 1106	CHIP CAP.	7pF	50V	CH	GRM39CH070D50PT	K22174208	VERSION A	4-	A	D1
C 1106	CHIP CAP.	4pF	50V	CH	GRM39CH040C50PT	K22174205	VERSION D	4-	A	D1

# MAIN Unit

REF.	DESCRIPTION	VALUE	WV	TOL.	MFR'S DESIG	VXSTD P/N	VERS.	LOT.	SIDE.	LAY ADR.
C 1106	CHIP CAP.	4pF	50V	CH	GRM39CH040C50PT	K22174205	VERSION F	5-	A	D1
C 1107	CHIP CAP.	18pF	50V	CH	GRM39CH180J50PT	K22174217		1-	A	C2
C 1107	CHIP CAP.	15pF	50V	CH	GRM39CH150J50PT	K22174215		7-36	A	C2
C 1107	CHIP CAP.	15pF	50V	CH	GRM39CH150J50PT	K22174215	DST:THA	37-	A	C2
C 1107	CHIP CAP.	15pF	50V	CH	GRM39CH150J50PT	K22174215	EXPORT	37-	A	C2
C 1107	CHIP CAP.	7pF	50V	CH	GRM39CH070D50PT	K22174208	PORLAND CONSPAK	37-	A	C2
C 1107	CHIP CAP.	15pF	50V	CH	GRM39CH150J50PT	K22174215	STANDARD	37-	A	C2
C 1107	CHIP CAP.	15pF	50V	CH	GRM39CH150J50PT	K22174215	THAILAND	37-	A	C2
C 1107	CHIP CAP.	15pF	50V	CH	GRM39CH150J50PT	K22174215	VTX(USA)	37-	A	C2
C 1108	CHIP CAP.	0.001uF	50V	B	GRM39B102K50PT	K22174821		1-	A	G2
C 1109	CHIP CAP.	0.1uF	25V	B	GRM40B104M25PT	K22140811		1-	A	G2
C 1110	CHIP CAP.	2pF	50V	CK	GRM39CK020C50PT	K22174203		1-3	A	D1
C 1110	CHIP CAP.	5pF	50V	CH	GRM39CH050C50PT	K22174206	VERSION A	4-	A	D1
C 1110	CHIP CAP.	2pF	50V	CK	GRM39CK020C50PT	K22174203	VERSION D	4-	A	D1
C 1110	CHIP CAP.	1pF	50V	CK	GRM39CK010C50PT	K22174202	VERSION F	5-	A	D1
C 1111	CHIP CAP.	2pF	50V	CK	GRM39CK020C50PT	K22174203		1-3	A	D1
C 1111	CHIP CAP.	4pF	50V	CH	GRM39CH040C50PT	K22174205	VERSION A	4-	A	D1
C 1111	CHIP CAP.	2pF	50V	CK	GRM39CK020C50PT	K22174203	VERSION D	4-	A	D1
C 1111	CHIP CAP.	2pF	50V	CK	GRM39CK020C50PT	K22174203	VERSION F	5-	A	D1
C 1112	CHIP CAP.	0.1uF	16V	B	GRM39B104K16PT	K22124805		1-	A	C2
C 1113	CHIP CAP.	0.047uF	16V	B	GRM39B473K16PT	K22124804		1-	A	C2
C 1114	CHIP CAP.	0.033uF	16V	B	ECJ1VB1C333K	K22129515		1-	A	C2
C 1115	CHIP CAP.	0.5pF	50V	CK	GRM39CK0R5C50PT	K22174201		1-3	B	d2
C 1115	CHIP CAP.	2pF	50V	CK	GRM39CK020C50PT	K22174203	VERSION A	4-	B	d2
C 1115	CHIP CAP.	0.5pF	50V	CK	GRM39CK0R5C50PT	K22174201	VERSION D	4-	B	d2
C 1115	CHIP CAP.	0.5pF	50V	CK	GRM39CK0R5C50PT	K22174201	VERSION F	5-	B	d2
C 1116	CHIP CAP.	0.001uF	50V	B	GRM39B102K50PT	K22174821		1-	A	C2
C 1117	CHIP CAP.	0.001uF	50V	B	GRM39B102K50PT	K22174821		1-	B	e2
C 1118	CHIP CAP.	560pF	50V	B	GRM39B561M50PT	K22174806		1-	A	B2
C 1119	CHIP CAP.	120pF	50V	CH	GRM39CH121J50PT	K22174237		1-	A	C1
C 1120	CHIP CAP.	390pF	50V	CH	GRM39CH391J50PT	K22174255		1-	A	B2
C 1121	CHIP CAP.	0.01uF	25V	B	GRM39B103M25PT	K22144802		1-	A	D1
C 1122	CHIP CAP.	0.01uF	25V	B	GRM39B103M25PT	K22144802		1-	A	D1
C 1123	CHIP CAP.	0.01uF	25V	B	GRM39B103M25PT	K22144802		1-	A	B2
C 1124	CHIP CAP.	15pF	50V	CH	GRM39CH150J50PT	K22174215		1-	A	D1
C 1125	CHIP CAP.	0.047uF	16V	B	GRM39B473K16PT	K22124804		1-	A	C2
C 1126	CHIP CAP.	560pF	50V	B	GRM39B561M50PT	K22174806		1-	A	B2
C 1127	CHIP CAP.	15pF	50V	CH	GRM39CH150J50PT	K22174215		1-	B	d2
C 1128	CHIP CAP.	0.015uF	25V	B	GRM39B153K25PT	K22144805		1-	A	B3
C 1129	CHIP CAP.	0.01uF	25V	B	GRM39B103M25PT	K22144802		1-	A	E2
C 1130	CHIP CAP.	0.1uF	16V	B	GRM39B104K16PT	K22124805		1-	A	B2
C 1131	CHIP CAP.	0.1uF	16V	B	GRM39B104K16PT	K22124805		1-	B	f3
C 1132	CHIP CAP.	7pF	50V	CH	GRM39CH070D50PT	K22174208		1-3	B	e2
C 1132	CHIP CAP.	9pF	50V	CH	GRM39CH090D50PT	K22174210	VERSION A	4-	B	e2
C 1132	CHIP CAP.	7pF	50V	CH	GRM39CH070D50PT	K22174208	VERSION D	4-	B	e2
C 1132	CHIP CAP.	6pF	50V	CH	GRM39CH060D50PT	K22174207	VERSION F	5-	B	e2
C 1133	CHIP CAP.	0.047uF	16V	B	GRM39B473K16PT	K22124804		1-	A	B3
C 1134	CHIP CAP.	27pF	50V	CH	GRM39CH270J50PT	K22174221		1-	A	E2
C 1135	CHIP CAP.	0.022uF	25V	B	GRM39B223K25PT	K22144807		1-	A	C2
C 1136	CHIP CAP.	0.001uF	50V	B	GRM39B102K50PT	K22174821		1-	A	D2
C 1137	CHIP CAP.	1uF	16V	B	GRM42-6B105K16NPT	K22121803		1-	A	D2
C 1138	CHIP CAP.	0.001uF	50V	B	GRM39B102K50PT	K22174821		1-	B	d2
C 1139	CHIP CAP.	0.01uF	25V	B	GRM39B103M25PT	K22144802		1-	B	b3
C 1140	CHIP CAP.	47pF	50V	CH	GRM39CH470J50PT	K22174227		1-	B	f2
C 1141	CHIP CAP.	0.001uF	50V	B	GRM39B102K50PT	K22174821		1-	A	C2
C 1142	CHIP CAP.	0.001uF	50V	B	GRM39B102M50PT	K22174809		1-	A	E2
C 1143	CHIP CAP.	22pF	50V	CH	GRM39CH220J50PT	K22174219		1-	B	c3
C 1144	CHIP CAP.	0.01uF	25V	B	GRM39B103M25PT	K22144802		1-	B	b3
C 1145	CHIP CAP.	0.01uF	25V	B	GRM39B103M25PT	K22144802		1-	B	b3
C 1146	CHIP CAP.	1uF	16V	B	GRM42-6B105K16NPT	K22121803		1-	B	f2

REF.	DESCRIPTION	VALUE	WV	TOL.	MFR'S DESIG	VXSTD P/N	VERS.	LOT.	SIDE	LAY ADR.
C 1147	CHIP CAP.	0.001uF	50V	B	GRM39B102K50PT	K22174821		1-	B	f2
C 1149	CHIP CAP.	39pF	50V	CH	GRM39CH390J50PT	K22174225		1-	A	F2
C 1150	CHIP CAP.	0.33uF	16V	B	GRM40B334K16PT	K22120807		1-	B	b2
C 1151	CHIP CAP.	0.001uF	50V	B	GRM39B102K50PT	K22174821		1-	B	b3
C 1152	CHIP CAP.	7pF	50V	CH	GRM39CH070D50PT	K22174208		1-3	A	D2
C 1152	CHIP CAP.	8pF	50V	CH	GRM39CH080D50PT	K22174209	VERSION A	4-	A	D2
C 1152	CHIP CAP.	7pF	50V	CH	GRM39CH070D50PT	K22174208	VERSION D	4-	A	D2
C 1152	CHIP CAP.	5pF	50V	CH	GRM39CH050C50PT	K22174206	VERSION F	5-	A	D2
C 1153	CHIP CAP.	0.01uF	25V	B	GRM39B103M25PT	K22144802		1-	B	b3
C 1154	CHIP CAP.	0.01uF	25V	B	GRM39B103M25PT	K22144802		1-	B	b3
C 1155	CHIP CAP.	0.001uF	50V	B	GRM39B102K50PT	K22174821		1-	A	C2
C 1156	CHIP CAP.	82pF	50V	CH	GRM39CH820J50PT	K22174233		1-	B	b2
C 1157	CHIP CAP.	0.1uF	16V	B	GRM39B104K16PT	K22124805		1-	B	b3
C 1158	CHIP CAP.	100pF	50V	CH	GRM39CH101J50PT	K22174235		1-	B	b2
C 1159	CHIP CAP.	0.01uF	25V	B	GRM39B103M25PT	K22144802		1-	B	b2
C 1160	CHIP CAP.	100pF	50V	CH	GRM39CH101J50PT	K22174235		1-	B	b2
C 1161	CHIP CAP.	0.001uF	50V	B	GRM39B102K50PT	K22174821		1-	A	C3
C 1162	AL.ELECTRO.CAP.	470uF	16V		RE3-16V471M 470UF	K40129066		1-	A	A2
C 1163	CHIP TA.CAP.	10uF	10V		TEMSVA1A106M-8R	K78100028		1-	A	C3
C 1164	AL.ELECTRO.CAP.	10uF	16V		ECEV1CS100SR	K48120001		1-	A	F2
C 1165	CHIP CAP.	0.1uF	16V	B	GRM39B104K16PT	K22124805		1-	A	F2
C 1166	CHIP CAP.	0.01uF	25V	B	GRM39B103M25PT	K22144802		1-	B	g2
C 1167	CHIP CAP.	0.001uF	50V	B	GRM39B102K50PT	K22174821		1-	B	b2
C 1168	CHIP CAP.	5pF	50V	CH	GRM39CH050C50PT	K22174206		1-	A	D2
C 1169	CHIP CAP.	0.001uF	50V	B	GRM39B102K50PT	K22174821		1-	A	D2
C 1170	CHIP CAP.	0.01uF	25V	B	GRM39B103M25PT	K22144802		1-	B	g2
C 1171	CHIP CAP.	0.1uF	25V	B	GRM40B104M25PT	K22140811		1-	A	G2
C 1172	CHIP CAP.	0.0056uF	50V	B	ECJ1VB1H562K	K22179623		1-	A	F2
C 1173	CHIP TA.CAP.	2.2uF	10V		TESVA1A225M1-8R	K78100021		1-	A	A2
C 1174	CHIP CAP.	0.1uF	25V	B	GRM40B104M25PT	K22140811		1-	B	a2
C 1175	CHIP CAP.	7pF	50V	CH	GRM39CH070D50PT	K22174208		1-	A	G2
C 1176	CHIP CAP.	1uF	16V	B	GRM42-6B105K16NPT	K22121803		1-	B	a2
C 1177	CHIP CAP.	0.001uF	50V	B	GRM39B102K50PT	K22174821		1-	B	a2
C 1178	CHIP CAP.	0.047uF	16V	B	GRM39B473K16PT	K22124804		1-	A	A2
C 1179	CHIP CAP.	15pF	50V	CH	GRM39CH150J50PT	K22174215		1-	B	d3
C 1180	CHIP CAP.	100pF	50V	CH	GRM39CH101J50PT	K22174235		1-	B	f3
C 1181	CHIP CAP.	0.1uF	16V	B	GRM39B104K16PT	K22124805		1-	B	f3
C 1182	CHIP CAP.	100pF	50V	CH	GRM39CH101J50PT	K22174235		1-	B	f3
C 1183	CHIP CAP.	100pF	50V	CH	GRM39CH101J50PT	K22174235		1-	B	f3
C 1184	CHIP CAP.	100pF	50V	CH	GRM39CH101J50PT	K22174235		1-	A	B3
C 1185	CHIP CAP.	100pF	50V	CH	GRM39CH101J50PT	K22174235		1-	A	B3
C 1186	CHIP CAP.	100pF	50V	CH	GRM39CH101J50PT	K22174235		1-	A	C3
C 1187	CHIP CAP.	100pF	50V	CH	GRM39CH101J50PT	K22174235		1-	A	C3
C 1188	CHIP CAP.	2pF	50V	CK	GRM39CK020C50PT	K22174203		1-	B	d3
C 1189	CHIP CAP.	0.001uF	50V	B	GRM39B102K50PT	K22174821		1-	A	D4
C 1190	CHIP CAP.	0.1uF	25V	B	GRM40B104M25PT	K22140811		1-	B	d2
C 1191	CHIP CAP.	0.01uF	25V	B	GRM39B103M25PT	K22144802		1-	A	D3
C 1192	CHIP TA.CAP.	10uF	10V		TEMSVA1A106M-8R	K78100028		1-	B	e3
C 1193	CHIP TA.CAP.	10uF	10V		TEMSVA1A106M-8R	K78100028		1-	A	D4
C 1194	CHIP CAP.	0.5pF	50V	CK	GRM39CK0R5C50PT	K22174201		1-3	A	D3
C 1195	CHIP CAP.	0.001uF	50V	B	GRM39B102K50PT	K22174821		1-	A	C3
C 1196	CHIP TA.CAP.	10uF	10V		TEMSVA1A106M-8R	K78100028		1-	A	D3
C 1197	CHIP CAP.	6pF	50V	CH	GRM39CH060D50PT	K22174207		1-4	A	D3
C 1197	CHIP CAP.	6pF	50V	CH	GRM39CH060D50PT	K22174207	VERSION A	5-	A	D3
C 1197	CHIP CAP.	6pF	50V	CH	GRM39CH060D50PT	K22174207	VERSION D	5-	A	D3
C 1197	CHIP CAP.	4pF	50V	CH	GRM39CH040C50PT	K22174205	VERSION F	5-	A	D3
C 1198	CHIP CAP.	0.001uF	50V	B	GRM39B102K50PT	K22174821		1-	A	D3
C 1199	CHIP CAP.	6pF	50V	CH	GRM39CH060D50PT	K22174207		1-	B	e3
C 1200	CHIP CAP.	0.001uF	50V	B	GRM39B102K50PT	K22174821		1-	B	e3
C 1201	CHIP CAP.	0.001uF	50V	B	GRM39B102K50PT	K22174821		1-	A	D3

# MAIN Unit

REF.	DESCRIPTION	VALUE	WV	TOL.	MFR'S DESIG	VXSTD P/N	VERS.	LOT.	SIDE.	LAY ADR.
C 1202	CHIP CAP.	100pF	50V	CH	GRM39CH101J50PT	K22174235		1-	A	C4
C 1203	CHIP CAP.	33pF	50V	CH	GRM39CH330J50PT	K22174223		1-	B	g3
C 1204	CHIP CAP.	0.001uF	50V	B	GRM39B102K50PT	K22174821		1-	A	D3
C 1205	CHIP CAP.	7pF	50V	CH	GRM39CH070D50PT	K22174208		1-	B	e3
C 1206	CHIP CAP.	5pF	50V	CH	GRM39CH050C50PT	K22174206		1-	B	g3
C 1207	CHIP CAP.	0.01uF	25V	B	GRM39B103M25PT	K22144802		1-	A	F3
C 1208	CHIP CAP.	0.1uF	16V	B	GRM39B104K16PT	K22124805		1-	B	e3
C 1209	CHIP CAP.	1pF	50V	CK	GRM39CK010C50PT	K22174202		1-	A	E3
C 1210	CHIP CAP.	220pF	50V	CH	GRM39CH221J50PT	K22174243		1-	A	E3
C 1211	CHIP CAP.	5pF	50V	CH	GRM39CH050C50PT	K22174206		1-6	A	C3
C 1211	CHIP CAP.	10pF	50V	CH	GRM39CH100D50PT	K22174211	VERSION A	7-	A	C3
C 1211	CHIP CAP.	10pF	50V	CH	GRM39CH100D50PT	K22174211	VERSION D	7-	A	C3
C 1211	CHIP CAP.	5pF	50V	CH	GRM39CH050C50PT	K22174206	VERSION F	7-	A	C3
C 1212	CHIP CAP.	22pF	50V	CH	GRM39CH220J50PT	K22174219		1-	B	g3
C 1213	CHIP CAP.	0.001uF	50V	B	GRM39B102K50PT	K22174821		1-	B	e3
C 1214	CHIP CAP.	0.001uF	50V	B	GRM39B102K50PT	K22174821		1-	B	e3
C 1215	CHIP CAP.	56pF	50V	CH	GRM39CH560J50PT	K22174229		1-	B	c3
C 1215	CHIP CAP.	47pF	50V	CH	GRM39CH470J50PT	K22174227		5-	B	c3
C 1216	CHIP CAP.	15pF	50V	UJ	GRM39UJ150J50PT	K22174312		1-	A	F3
C 1216	CHIP CAP.	15pF	50V	CH	GRM39CH150J50PT	K22174215		5-	A	F3
C 1217	CHIP CAP.	8pF	50V	CH	GRM39CH080D50PT	K22174209		1-	A	E3
C 1218	CHIP CAP.	7pF	50V	CH	GRM39CH070D50PT	K22174208		1-	A	E3
C 1219	CHIP CAP.	0.001uF	50V	B	GRM39B102K50PT	K22174821		1-	B	e3
C 1220	CHIP CAP.	4pF	50V	CH	GRM39CH040C50PT	K22174205		1-	A	E3
C 1222	CHIP CAP.	0.001uF	50V	B	GRM39B102K50PT	K22174821		1-	B	e3
C 1223	CHIP CAP.	0.01uF	25V	B	GRM39B103M25PT	K22144802		1-	B	c3
C 1224	CHIP CAP.	6pF	50V	CH	GRM39CH060D50PT	K22174207		1-	A	E3
C 1225	CHIP CAP.	220pF	50V	CH	GRM39CH221J50PT	K22174243		1-	A	E3
C 1226	CHIP CAP.	100pF	50V	CH	GRM39CH101J50PT	K22174235		1-	B	e3
C 1227	CHIP CAP.	33pF	50V	CH	GRM39CH330J50PT	K22174223		1-	B	e3
C 1228	CHIP TA.CAP.	2.2uF	10V		TESVA1A225M1-8R	K78100021		1-	B	d3
C 1229	CHIP CAP.	0.5pF	50V	CK	GRM39CK0R5C50PT	K22174201		1-	A	E3
C 1230	CHIP CAP.	100pF	50V	CH	GRM39CH101J50PT	K22174235		1-	B	e3
C 1231	CHIP CAP.	0.001uF	50V	B	GRM39B102K50PT	K22174821		1-	A	D3
C 1232	CHIP CAP.	0.047uF	16V	B	GRM39B473K16PT	K22124804		1-	B	d3
C 1233	CHIP CAP.	15pF	50V	CH	GRM39CH150J50PT	K22174215		1-	B	c3
C 1234	CHIP CAP.	10pF	50V	CH	GRM39CH100D50PT	K22174211		1-	B	c3
C 1235	CHIP CAP.	0.001uF	50V	B	GRM39B102K50PT	K22174821		1-	A	E3
C 1236	CHIP CAP.	0.1uF	16V	B	GRM39B104K16PT	K22124805		1-	A	B3
C 1237	CHIP CAP.	220pF	50V	CH	GRM39CH221J50PT	K22174243		1-	A	E3
C 1238	CHIP CAP.	0.047uF	16V	B	GRM39B473K16PT	K22124804		1-	B	d3
C 1239	CHIP CAP.	0.1uF	16V	B	GRM39B104K16PT	K22124805		1-	B	e3
C 1240	CHIP TA.CAP.	10uF	10V		TEMSVA1A106M-8R	K78100028		1-	B	f3
C 1241	CHIP CAP.	220pF	50V	CH	GRM39CH221J50PT	K22174243		1-	B	c3
C 1242	CHIP CAP.	0.01uF	25V	B	GRM39B103M25PT	K22144802		1-	B	d3
C 1243	CHIP CAP.	0.01uF	25V	B	GRM39B103M25PT	K22144802		1-	B	c3
C 1244	CHIP CAP.	4pF	50V	CH	GRM39CH040C50PT	K22174205		1-	A	E3
C 1245	CHIP CAP.	220pF	50V	CH	GRM39CH221J50PT	K22174243		1-	A	D3
C 1246	CHIP CAP.	0.001uF	50V	B	GRM39B102K50PT	K22174821		1-	A	C3
C 1247	CHIP CAP.	220pF	50V	CH	GRM39CH221J50PT	K22174243		1-	A	D3
C 1248	CHIP CAP.	0.0033uF	50V	B	GRM39B332M50PT	K22174815		1-	B	a2
C 1249	CHIP CAP.	0.1uF	16V	B	GRM39B104K16PT	K22124805		1-	B	f2
C 1250	CHIP CAP.	0.1uF	16V	B	GRM39B104K16PT	K22124805		1-	B	f2
C 1251	CHIP CAP.	0.0018uF	50V	B	GRM39B182M50PT	K22174812		1-	B	f2
C 1252	CHIP TA.CAP.	10uF	10V		TEMSVA1A106M-8R	K78100028		1-6	B	b3
C 1253	CHIP CAP.	220pF	50V	CH	GRM39CH221J50PT	K22174243		1-	B	d2
C 1256	CHIP CAP.	220pF	50V	CH	GRM40CH221J50PT	K22170243		1-	A	D2
C 1256	CHIP CAP.	220pF	50V	CH	GRM39CH221J50PT	K22174243		4-	A	D2
C 1257	CHIP CAP.	1pF	50V	CK	GRM39CK010C50PT	K22174202		1-	B	b1
C 1258	CHIP CAP.	1pF	50V	CK	GRM39CK010C50PT	K22174202		1-	B	b2

REF.	DESCRIPTION	VALUE	WV	TOL.	MFR'S DESIG	VXSTD P/N	VERS.	LOT.	SIDE	LAY ADR.
C 1259	CHIP CAP.	220pF	50V	CH	GRM39CH221J50PT	K22174243		1-	B	d2
C 1260	TANTALUM CAP.	10uF	16V		DN1C100M1S	K70127106		1-	B	d3
C 1260	CHIP TA.CAP.	10uF	10V		TEMSVA1A106M-8R	K78100028		4-	B	d3
C 1261	CHIP CAP.	1uF	10V	F	GRM39F105Z10PT	K22105001		4-	B	g2
C 1262	CHIP CAP.	220pF	50V	CH	GRM39CH221J50PT	K22174243		1-	B	d3
C 1263	CHIP CAP.	220pF	50V	CH	GRM39CH221J50PT	K22174243		1-	A	C3
C 1264	CHIP TA.CAP.	10uF	10V		TEMSVA1A106M-8R	K78100028		5-6	A	G3
C 1265	CHIP CAP.	220pF	200V	CH	GRM40CH221J200PT	K22230232	VERSION A	7-	A	F2
C 1265	CHIP CAP.	220pF	200V	CH	GRM40CH221J200PT	K22230232	VERSION D	7-	A	F2
C 1265	CHIP CAP.	7pF	200V	CH	GRM40CH070D200PT	K22230213	VERSION F	5-	A	F2
C 1266	CHIP CAP.	220pF	50V	CH	GRM39CH221J50PT	K22174243		7-	A	C1
C 1267	AL.ELECTRO.CAP.	470uF	16V		RE3-16V471M 470UF	K40129066	VERSION F	5-6	A	E2
C 1267	AL.ELECTRO.CAP.	470uF	16V		RE3-16V471M 470UF	K40129066		7-	A	E2
C 1268	TANTALUM CAP.	47uF	10V		DN1A470M1S	K70107476	VERSION F	5-6	A	G3
C 1268	CHIP TA.CAP.	68uF	10V		TEMSVC1A686M12R	K78100048		7-	A	G3
C 1270	CHIP CAP.	220pF	50V	CH	GRM39CH221J50PT	K22174243		7-	A	E2
C 1271	CHIP CAP.	0.001uF	50V	B	GRM39B102K50PT	K22174821		7-	A	D1
C 1274	CHIP TA.CAP.	10uF	10V		TEMSVA1A106M-8R	K78100028		19-	A	C3
C 1275	CHIP CAP.	220pF	50V	CH	GRM39CH221J50PT	K22174243		25-		
CD1001	CERAMIC DISC				CDBM450C24T	H7901060		1-	A	F2
CD1001	CERAMIC DISC				CDBC450CX24-TC	H7901340		10-	A	F2
CF1001	CERAMIC FILTER				CFWM450G	H3900435		1-	A	F3
CF1002	CERAMIC FILTER				CFWM450E	H3900466		1-	A	F3
CO1001	CERAMIC OSC	1MHz			KBR-1000YTR17	H7900840		1-	A	B1
CO1001	CERAMIC OSC	1MHz			CSB1000J221T	H7900550		23-	A	B1
D 1001	SURGE ABSORBER				P6KE18	Q9000534		1-	A	B1
D 1001	SURGE ABSORBER				P6KA18	Q9000721		7-	A	B1
D 1002	DIODE				UM9957F/TR	G2070562		1-	B	b1
D 1003	DIODE				MI407	G2090345		1-	A	F1
D 1003	DIODE				XB15A407A2GB	G2090741		7-	A	F1
D 1005	DIODE				RLS135 TE-11	G2070128		1-	A	E1
D 1006	DIODE				1SS321 TE85R	G2070076		1-	B	b2
D 1007	DIODE				HVU350TRF	G2070380		1-	A	E1
D 1008	DIODE				HVU350TRF	G2070380		1-	A	E1
D 1009	DIODE				1SS355 TE-17	G2070470		1-	A	E1
D 1010	DIODE				1SS355 TE-17	G2070470		1-	B	g2
D 1011	DIODE				HVU350TRF	G2070380		1-	A	D1
D 1012	DIODE				HVU350TRF	G2070380		1-	A	D1
D 1013	DIODE				HVU350TRF	G2070380		1-	A	D1
D 1014	DIODE				HVU350TRF	G2070380		1-	A	D1
D 1015	DIODE				1SS355 TE-17	G2070470		1-	A	G2
D 1016	DIODE				DAP202U T106	G2070160		1-	A	B3
D 1017	DIODE				MA143-(TX)	G2070536		1-	A	E2
D 1018	DIODE				02CZ5.6Y TE85R	G2070300		1-	B	b2
D 1019	DIODE				MA142WK-(TX)	G2070534		1-	B	b3
D 1021	DIODE				1SS355 TE-17	G2070470		1-	B	b3
D 1022	DIODE				1SS355 TE-17	G2070470		1-	B	b3
D 1023	DIODE				D1F20-4063	G2070474		1-	B	g1
D 1024	DIODE				HZM7C-TR	G2070070		1-	B	g2
D 1024	DIODE				HZM7.5NB2 TR	G2070864		44-	B	g2
D 1025	DIODE				1SS355 TE-17	G2070470		1-	B	g2
D 1026	DIODE				DAN235K T97	G2070082		1-	B	e2
D 1027	DIODE				1SS355 TE-17	G2070470		1-	A	A2
D 1028	DIODE				MA729-(TX)	G2070320		1-	A	A2
D 1029	DIODE				02CZ5.6Y TE85R	G2070300		1-	B	d2
D 1030	DIODE				1SV230 TPH3	G2070126		1-	B	c3
D 1031	DIODE				1SV230 TPH3	G2070126		1-	A	E3
D 1032	DIODE				1SS355 TE-17	G2070470		1-	B	g3
D 1033	DIODE				1SS355 TE-17	G2070470		1-	B	e3
D 1034	DIODE				HSU277TRF	G2070118		1-	A	E3

# MAIN Unit

REF.	DESCRIPTION	VALUE	WV	TOL.	MFR'S DESIG	VXSTD P/N	VERS.	LOT.	SIDE	LAY ADR.
D 1035	DIODE				1SV230 TPH3	G2070126		1-	B	c3
D 1036	DIODE				DAP202U T106	G2070160		1-	A	A3
D 1037	DIODE				MA143-(TX)	G2070536		1-	B	c3
D 1038	DIODE				1SV276(TPH3)	G2070420		1-	A	D3
D 1039	DIODE				1SV276(TPH3)	G2070420		1-	A	D3
D 1040	DIODE				1SS270	G2090408		1-	B	f2
D 1040	DIODE				1SS355 TE-17	G2070470		4-	B	f2
D 1041	DIODE				1SS355 TE-17	G2070470		4-	B	g3
D 1042	DIODE				1SS270	G2090408		4-	B	e3
D 1042	DIODE				1SS355 TE-17	G2070470		10-	B	e3
F 1001	CHIP FUSE	0.25A			F0805B0R25FWTR	Q0000072		1-	A	A1
F 1001	CHIP FUSE	0.25A			TF20N0.25TE	Q0000100		19-	A	A1
FB1001	FERRITE BEADS				SMB304729	L9190094		1-	B	f1
FB1002	FERRITE BEADS				SMB304729	L9190094		1-	B	f1
FB1003	FERRITE BEADS				SMB304729	L9190094		1-6		
FB1004	FERRITE BEADS				SMB304729	L9190094		1-6		
FB1005	FERRITE BEADS				SMB304729	L9190094		1-6		
J 1001	CONNECTOR				SB20-03WS	P0090610		1-	A	G3
J 1002	CONNECTOR				SB20-02WS	P0090609		1-	A	G4
J 1003	CONNECTOR				AE0031-00	P1090998		1-	B	g1
J 1004	CONNECTOR				IL-Y-14P-S15T2-E	P0090601		1-	A	A4
J 1005	CONNECTOR				IL-Y-8P-S15T2-EF	P0090646		1-	A	A2
J 1006	CONNECTOR				B11B-ZR	P0091200		1-	A	B4
J 1007	CONNECTOR				IL-Y-12P-S15T2-EF	P0091201		1-	A	B3
JP1014	WIRE ASSY				GRN 40 2/2	T50504000	PORLAND CONSPAK	37-		
L 1001	COIL A1				3.5T2.0D0.6UEW R	L0020676A		1-	A	G1
L 1002	COIL A1				2.5T2.0D0.5UEW R	L0021761A		1-	A	G1
L 1004	COIL A1				3.5T2.0D0.6UEW R	L0020676A		1-	A	F1
L 1005	COIL				E2 0.28-1.0-6T-R	L0022366		1-	A	F1
L 1006	COIL				E2 0.28-1.0-6T-R	L0022366		1-	A	E1
L 1007	COIL A1				3.5T2.0D0.6UEW R	L0020676A		1-	A	F1
L 1008	M.RFC	0.0153uH			33CS 655LY-03K=P3	L1690242		1-3	A	E1
L 1008	M.RFC	0.0216uH			33CS 655LY-04K=P3	L1690243	VERSION A	4-	A	E1
L 1008	M.RFC	0.0153uH			33CS 655LY-03K=P3	L1690242	VERSION D	4-	A	E1
L 1008	M.RFC	0.0153uH			33CS 655LY-03K=P3	L1690242	VERSION F	5-	A	E1
L 1009	COIL A1				4.5T3.5D0.6UEW R	L0020679A		1-	A	G2
L 1010	M.RFC	0.0153uH			33CS 655LY-03K=P3	L1690242		1-3	A	E1
L 1010	M.RFC	0.0216uH			33CS 655LY-04K=P3	L1690243	VERSION A	4-	A	E1
L 1010	M.RFC	0.0153uH			33CS 655LY-03K=P3	L1690242	VERSION D	4-	A	E1
L 1010	M.RFC	0.0153uH			33CS 655LY-03K=P3	L1690242	VERSION F	5-	A	E1
L 1011	M.RFC	0.015uH			HK1608 15NJ-T	L1690518		1-3	A	E1
L 1011	M.RFC	0.022uH			HK1608 22NJ-T	L1690520	VERSION A	4-	A	E1
L 1011	M.RFC	0.015uH			HK1608 15NJ-T	L1690518	VERSION D	4-	A	E1
L 1011	M.RFC	0.015uH			HK1608 15NJ-T	L1690518	VERSION F	5-	A	E1
L 1012	M.RFC	0.015uH			HK1608 15NJ-T	L1690518		1-3	A	E1
L 1012	M.RFC	0.022uH			HK1608 22NJ-T	L1690520	VERSION A	4-	A	E1
L 1012	M.RFC	0.015uH			HK1608 15NJ-T	L1690518	VERSION D	4-	A	E1
L 1012	M.RFC	0.015uH			HK1608 15NJ-T	L1690518	VERSION F	5-	A	E1
L 1013	M.RFC	0.0498uH			36CS 656LZ-09K=P3	L1690248		1-	A	D1
L 1014	COIL				E2 0.26-0.9-3T-R	L0022367		1-4	A	D1
L 1014	COIL				E2 0.26-0.9-3T-R	L0022367	VERSION A	5-	A	D1
L 1014	COIL				E2 0.26-0.9-3T-R	L0022367	VERSION D	5-	A	D1
L 1014	COIL				E2 0.3-0.9-3T-R	L0022389	VERSION F	5-	A	D1
L 1015	M.RFC	0.0498uH			36CS 656LZ-09K=P3	L1690248		1-	A	D1
L 1016	COIL				E2 0.26-0.9-3T-R	L0022367		1-4	A	D1
L 1016	COIL				E2 0.26-0.9-3T-R	L0022367	VERSION A	5-	A	D1
L 1016	COIL				E2 0.26-0.9-3T-R	L0022367	VERSION D	5-	A	D1
L 1016	COIL				E2 0.3-0.9-3T-R	L0022389	VERSION F	5-	A	D1
L 1017	M.RFC	0.0498uH			36CS 656LZ-09K=P3	L1690248		1-	A	C1
L 1018	COIL				E2 0.26-0.9-3T-R	L0022367		1-4	A	C1

REF.	DESCRIPTION	VALUE	WV	TOL.	MFR'S DESIG	VXSTD P/N	VERS.	LOT.	SIDE	LAY ADR.
L 1018	COIL				E2 0.26-0.9-3T-R	L0022367	VERSION A	5-	A	C1
L 1018	COIL				E2 0.26-0.9-3T-R	L0022367	VERSION D	5-	A	C1
L 1018	COIL				E2 0.3-0.9-3T-R	L0022389	VERSION F	5-	A	C1
L 1019	M.RFC	0.0498uH			36CS 656LZ-09K=P3	L1690248		1-	A	C1
L 1020	COIL				E2 0.26-0.9-3T-R	L0022367		1-4	A	C1
L 1020	COIL				E2 0.26-0.9-3T-R	L0022367	VERSION A	5-	A	C1
L 1020	COIL				E2 0.26-0.9-3T-R	L0022367	VERSION D	5-	A	C1
L 1020	COIL				E2 0.3-0.9-3T-R	L0022389	VERSION F	5-	A	C1
L 1021	M.RFC	0.027uH			HK1608 27NJ-T	L1690521		1-3	B	e2
L 1021	M.RFC	0.039uH			HK1608 39NJ-T	L1690523	VERSION A	4-	B	e2
L 1021	M.RFC	0.027uH			HK1608 27NJ-T	L1690521	VERSION D	4-	B	e2
L 1021	M.RFC	0.022uH			HK1608 22NJ-T	L1690520	VERSION F	5-	B	e2
L 1022	M.RFC	0.047uH			HK1608 47NJ-T	L1690524		1-3	A	C1
L 1022	M.RFC	0.082uH			HK1608 82NJ-T	L1690527	VERSION A	4-	A	C1
L 1022	M.RFC	0.047uH			HK1608 47NJ-T	L1690524	VERSION D	4-	A	C1
L 1022	M.RFC	0.047uH			HK1608 47NJ-T	L1690524	VERSION F	5-	A	C1
L 1023	M.RFC	0.047uH			HK1608 47NJ-T	L1690524		1-3	A	C1
L 1023	M.RFC	0.047uH			HK1608 47NJ-T	L1690524	VERSION A	4-	A	C1
L 1023	M.RFC	0.039uH			HK1608 39NJ-T	L1690523	VERSION D	4-	A	C1
L 1023	M.RFC	0.033uH			HK1608 33NJ-T	L1690522	VERSION F	5-	A	C1
L 1024	M.RFC	0.015uH			HK1608 15NJ-T	L1690518		1-3	A	C1
L 1024	M.RFC	0.039uH			HK1608 39NJ-T	L1690523	VERSION A	4-	A	C1
L 1024	M.RFC	0.022uH			HK1608 22NJ-T	L1690520	VERSION D	4-	A	C1
L 1024	M.RFC	0.027uH			HK1608 27NJ-T	L1690521	VERSION F	5-	A	C1
L 1025	CHIP COIL	0.82uH			LQH1NR82M04	L1690145		1-	A	D1
L 1026	CHIP COIL	0.33uH			LQH1NR33M04	L1690141		1-	A	E2
L 1027	CHIP COIL	0.0147uH			LQN1A15NJ04	L1690251		1-	A	D2
L 1029	M.RFC	0.33uH			LK1608 R33K-T	L1690412		1-	A	F2
L 1030	M.RFC	0.068uH			HK2125 68NK-T	L1690387		1-	A	C2
L 1031	M.RFC	0.018uH			HK2125 18NK-T	L1690380		1-	A	C3
L 1032	M.RFC	0.015uH			HK1608 15NJ-T	L1690518		1-	A	D3
L 1033	M.RFC	0.027uH			HK1608 27NJ-T	L1690521		1-	B	e3
L 1034	M.RFC	0.022uH			HK1608 22NJ-T	L1690520		1-	A	D3
L 1035	M.RFC	10uH			LK2125 100K-T	L1690331		1-	B	g3
L 1036	M.RFC	0.027uH			HK1608 27NJ-T	L1690521		1-	A	C3
L 1037	COIL				E2 0.28-1.0-4T-R	L0022365		1-3	A	E3
L 1037	COIL				E2 0.28-1.0-7TR	L0022422	VERSION A	4-	A	E3
L 1037	COIL				E2 0.28-1.0-4T-R	L0022365	VERSION D	4-	A	E3
L 1037	COIL				E2 0.26-0.9-3T-R	L0022367	VERSION F	5-	A	E3
L 1038	COIL				E2 0.28-1.0-6T-R	L0022366		1-3	A	E3
L 1038	COIL				E2 0.35-1.6-5T-L	L0022457	VERSION A	4	A	E3
L 1038	COIL				E2 0.35-1.6-4.5T-L	L0022577	VERSION A	5-	A	E3
L 1038	COIL				E2 0.28-1.0-6T-R	L0022366	VERSION D	4-	A	E3
L 1038	COIL				E2 0.28-1.0-4.5T-R	L0022395	VERSION F	5-	A	E3
L 1039	COIL				E2 0.26-0.9-3T-R	L0022367		1-3	A	E3
L 1039	COIL				E2 0.28-1.0-4.5T-R	L0022395	VERSION A	4-	A	E3
L 1039	COIL				E2 0.26-0.9-3T-R	L0022367	VERSION D	4-	A	E3
L 1039	COIL				E2 0.26-0.9-3T-R	L0022367	VERSION F	5-	A	E3
L 1040	M.RFC	0.082uH			HK1608 82NJ-T	L1690527		1-	A	D3
L 1041	M.RFC	0.082uH			HK1608 82NJ-T	L1690527		1-	A	D3
Q 1001	IC				MM1216ENRE	G1092432		1-	B	b2
Q 1002	TRANSISTOR				2SB1201S-TL	G3070195		1-	A	G3
Q 1003	IC				TDA2003H	G1090815		1-	A	H3
Q 1004	TRANSISTOR				IMH6A T108	G3070066		1-	B	a2
Q 1005	TRANSISTOR				DTB113ZK T146	G3070103		1-	B	a2
Q 1006	TRANSISTOR				DTB123EK T146	G3070022		1-	B	a2
Q 1007	IC				NJM2902V-TE1	G1091679		1-	A	B2
Q 1008	TRANSISTOR				DTC323TK T146	G3070042		1-	B	g2
Q 1009	IC				MX165BDW-TR	G1092175		1-	A	B2
Q 1009	IC				MX165CDW-TR	G1092775		5-	A	B2

# MAIN Unit

REF.	DESCRIPTION	VALUE	WV	TOL.	MFR'S DESIG	VXSTD P/N	VERS.	LOT.	SIDE.	LAY ADR.
Q 1010	IC				HA17805P	G1090936		1-	A	F4
Q 1010	IC				KIA7805API	G1093163		57-	A	F4
Q 1011	IC				M57729H	G1090754		1-3	B	e1
Q 1011	IC				M57729L	G1090753	VERSION A	4-	B	e1
Q 1011	IC				M57729H	G1090754	VERSION D	4-	B	e1
Q 1011	IC				M57729H-34	G1092805	VERSION D	6-	B	e1
Q 1011	IC				M57729SH-01	G1090756	VERSION F	5-	B	e1
Q 1012	TRANSISTOR				2SC4227-T2 R34	G3342277D		1-	A	E1
Q 1014	TRANSISTOR				2SB1143S	G3211430S		1-	A	F2
Q 1015	TRANSISTOR				2SC4116GR TE85R	G3341167G		1-	A	F3
Q 1016	IC				NJM2902V-TE1	G1091679		1-	A	B2
Q 1017	IC				NJM2904V-TE1	G1091677		1-	A	G2
Q 1020	TRANSISTOR				DTC124EU T106	G3070045		1-	B	f3
Q 1021	FET				SGM2016M-T7	G4070005		1-	A	D1
Q 1021	FET				SGM2016AM-T7	G4070012		7-	A	D1
Q 1022	TRANSISTOR				IMZ1 T108	G3070025		1-	A	H2
Q 1025	TRANSISTOR				IMH6A T108	G3070066		1-	B	f3
Q 1026	TRANSISTOR				2SC4215Y TE85R	G3342157Y		1-	A	E2
Q 1028	TRANSISTOR				2SC3357-T2	G3333577		1-	B	e2
Q 1029	IC				BA4116FV-E2	G1092616		1	A	F2
Q 1029	IC				TA31136FN(EL)	G1091605		2-	A	F2
Q 1030	IC				AN8005M-(E1)	G1091454		1-	B	g2
Q 1031	TRANSISTOR				2SC3357-T2	G3333577		1-	A	D3
Q 1032	TRANSISTOR				2SA1586Y TE85R	G3115867Y		1-	B	b2
Q 1033	TRANSISTOR				DTC124EU T106	G3070045		1-	B	f2
Q 1034	TRANSISTOR				2SA1586Y TE85R	G3115867Y		1-	B	g2
Q 1035	TRANSISTOR				IMH6A T108	G3070066		1-	A	G2
Q 1036	IC				RH5VL45AA-T1	G1090966		1-	A	A2
Q 1036	IC				RH5VT45AA-T1	G1093215		10-	A	A2
Q 1036	IC				RH5VL45AA-T1	G1090966		15-	A	A2
Q 1038	TRANSISTOR				2SC5107-O(TE85R)	G3351077O		1-	B	d3
Q 1039	IC				MB89P677APFM	✘		1	A	A3
Q 1039	IC				MB89677ARPFM-G-161-BND	✘		2-	A	A3
Q 1039	IC				MB89677ARPFM-G-163-BND	✘		4-	A	A3
Q 1039	IC				MB89677ARPFM-G-181-BND	✘		7-	A	A3
Q 1040	TRANSISTOR				2SC4116GR TE85R	G3341167G		1-	B	d2
Q 1041	TRANSISTOR				2SC5107-O(TE85R)	G3351077O		1-	B	e3
Q 1042	TRANSISTOR				2SC4116GR TE85R	G3341167G		1-	A	D4
Q 1043	FET				2SK880GR TE85R	G3808807G		1-	A	D3
Q 1044	TRANSISTOR				2SC5107-O(TE85R)	G3351077O		1-	A	D3
Q 1044	TRANSISTOR				2SC4226-T2B R24	G3342267D		7-	A	D3
Q 1045	TRANSISTOR				2SC4116GR TE85R	G3341167G		1-	B	g3
Q 1046	TRANSISTOR				2SC4116GR TE85R	G3341167G		1-	B	c3
Q 1047	TRANSISTOR				2SC4226-T2B R24	G3342267D		1-	A	E3
Q 1048	IC				BR93LC66RF-E2	G1092006		1-	B	g3
Q 1048	IC				BR93L66RF-WE2	G1093912		62-	B	g3
Q 1049	IC				SC370651FR2	G1091937		1-	A	D3
Q 1049	IC				MC145192FR2	G1092017		19-	A	D3
Q 1049	IC				MC145193FR2	G1093424		23-	A	D3
Q 1050	TRANSISTOR				DTC124EU T106	G3070045		1-	A	E3
Q 1051	TRANSISTOR				DTC124EU T106	G3070045		1-	B	g3
Q 1052	TRANSISTOR				IMH6A T108	G3070066		1-	B	f3
Q 1053	TRANSISTOR				DTC124EU T106	G3070045		1-	A	C3
Q 1054	TRANSISTOR				2SC4116GR TE85R	G3341167G		19-	A	C3
R 1001	CHIP RES.	47k	1/16W	5%	RMC1/16 473JATP	J24185473		1-	B	a1
R 1002	CHIP RES.	4.7	1W	5%	RMC1 4R7JTE	J24305479		1-	B	a3
R 1003	CHIP RES.	4.7	1W	5%	RMC1 4R7JTE	J24305479		1-	B	a3
R 1004	CHIP RES.	1	1/10W	5%	RMC1/10T 1R0J	J24205010		1-	B	a3
R 1006	CHIP RES.	1k	1/16W	5%	RMC1/16 102JATP	J24185102		1-36	B	g1
R 1006	CHIP RES.	1k	1/16W	5%	RMC1/16 102JATP	J24185102	DST:THA	37-	B	g1

REF.	DESCRIPTION	VALUE	WV	TOL.	MFR'S DESIG	VXSTD P/N	VERS.	LOT.	SIDE	LAY ADR.
R 1006	CHIP RES.	1k	1/16W	5%	RMC1/16 102JATP	J24185102	EXPORT	37-	B	g1
R 1006	CHIP RES.	1k	1/16W	5%	RMC1/16 102JATP	J24185102	STANDARD	37-	B	g1
R 1006	CHIP RES.	1k	1/16W	5%	RMC1/16 102JATP	J24185102	THAILAND	37-	B	g1
R 1006	CHIP RES.	1k	1/16W	5%	RMC1/16 102JATP	J24185102	VTX(USA)	37-	B	g1
R 1007	CHIP RES.	470	1/16W	5%	RMC1/16 471JATP	J24185471		1-	B	g1
R 1008	CHIP RES.	100	1/16W	5%	RMC1/16 101JATP	J24185101		1-	B	g1
R 1009	CHIP RES.	270	1/10W	5%	RMC1/10T 271J	J24205271		1-	B	a2
R 1010	CHIP RES.	330	1/16W	5%	RMC1/16 331JATP	J24185331		1-	B	g1
R 1011	CHIP RES.	560	1/16W	5%	RMC1/16 561JATP	J24185561		1-	B	f2
R 1014	CHIP RES.	2.7	1/16W	5%	RMC1/16 2R7JATP	J24185279		1-	A	G2
R 1015	CHIP RES.	470	1/4W	5%	RMC1/4 471JATP	J24245471		1-	B	b1
R 1016	CHIP RES.	3.3k	1/16W	5%	RMC1/16 332JATP	J24185332		1-	B	f2
R 1017	CHIP RES.	470k	1/16W	5%	RMC1/16 474JATP	J24185474		1-	A	C3
R 1018	CHIP RES.	1.5M	1/16W	5%	RMC1/16 155JATP	J24185155		1-	B	f2
R 1019	CHIP RES.	33k	1/16W	5%	RMC1/16 333JATP	J24185333		1-	B	b1
R 1021	CHIP RES.	1k	1/16W	5%	RMC1/16 102JATP	J24185102		1-	B	e3
R 1022	CHIP RES.	10k	1/16W	5%	RMC1/16 103JATP	J24185103		1-	B	b1
R 1022	CHIP RES.	15k	1/16W	5%	RMC1/16 153JATP	J24185153		4-	B	b1
R 1023	CHIP RES.	8.2k	1/16W	5%	RMC1/16 822JATP	J24185822		1-	B	a1
R 1024	CHIP RES.	47	1/16W	5%	RMC1/16 470JATP	J24185470		1-	B	f2
R 1025	CHIP RES.	0	1/16W	5%	RMC1/16 000JATP	J24185000		1-	B	f2
R 1026	CHIP RES.	33k	1/16W	5%	RMC1/16 333JATP	J24185333		1-	B	b2
R 1027	CHIP RES.	100k	1/16W	5%	RMC1/16 104JATP	J24185104		1-	A	E1
R 1028	CHIP RES.	15k	1/16W	5%	RMC1/16 153JATP	J24185153		1-	A	B2
R 1028	CHIP RES.	47k	1/16W	5%	RMC1/16 473JATP	J24185473		7-	A	B2
R 1029	CHIP RES.	12k	1/16W	5%	RMC1/16 123JATP	J24185123		1-	A	B2
R 1029	CHIP RES.	39k	1/16W	5%	RMC1/16 393JATP	J24185393		7-	A	B2
R 1030	CHIP RES.	6.8k	1/16W	5%	RMC1/16 682JATP	J24185682		1-36	B	g2
R 1030	CHIP RES.	6.8k	1/16W	5%	RMC1/16 682JATP	J24185682	DST:THA	37-	B	g2
R 1030	CHIP RES.	6.8k	1/16W	5%	RMC1/16 682JATP	J24185682	EXPORT	37-	B	g2
R 1030	CHIP RES.	15k	1/16W	5%	RMC1/16 153JATP	J24185153	PORLAND CONSPAK	37-	B	g2
R 1030	CHIP RES.	6.8k	1/16W	5%	RMC1/16 682JATP	J24185682	STANDARD	37-	B	g2
R 1030	CHIP RES.	6.8k	1/16W	5%	RMC1/16 682JATP	J24185682	THAILAND	37-	B	g2
R 1030	CHIP RES.	6.8k	1/16W	5%	RMC1/16 682JATP	J24185682	VTX(USA)	37-	B	g2
R 1031	CHIP RES.	150	1W	5%	RMC1 151JTE	J24305151		1-	B	a1
R 1032	CHIP RES.	47	1/16W	5%	RMC1/16 470JATP	J24185470		1-	B	g2
R 1033	CHIP RES.	100k	1/16W	5%	RMC1/16 104JATP	J24185104		1-	A	E1
R 1034	CHIP RES.	1M	1/16W	5%	RMC1/16 105JATP	J24185105		1-	A	B2
R 1035	CHIP RES.	100k	1/16W	5%	RMC1/16 104JATP	J24185104		1-	B	f2
R 1036	CHIP RES.	68k	1/16W	5%	RMC1/16 683JATP	J24185683		1-	A	E1
R 1038	CHIP RES.	470	1/10W	5%	RMC1/10T 471J	J24205471		1-	B	e2
R 1039	CHIP RES.	820k	1/16W	5%	RMC1/16 824JATP	J24185824		1-	A	B1
R 1040	CHIP RES.	2.2M	1/16W	5%	RMC1/16 225JATP	J24185225		1-	B	g2
R 1040	CHIP RES.	560k	1/16W	5%	RMC1/16 564JATP	J24185564		62-	B	g2
R 1043	CHIP RES.	22	1/10W	5%	RMC1/10T 220J	J24205220		1-	B	e2
R 1044	CHIP RES.	22	1/10W	5%	RMC1/10T 220J	J24205220		1-	B	e2
R 1045	CHIP RES.	100k	1/16W	5%	RMC1/16 104JATP	J24185104		1-	B	g2
R 1045	CHIP RES.	680k	1/16W	5%	RMC1/16 684JATP	J24185684		62-	B	g2
R 1046	CHIP RES.	100	1/16W	5%	RMC1/16 101JATP	J24185101		1-	A	E1
R 1047	CHIP RES.	220	1/16W	5%	RMC1/16 221JATP	J24185221		1-	A	E1
R 1048	CHIP RES.	22k	1/16W	5%	RMC1/16 223JATP	J24185223		1-	A	B1
R 1049	CHIP RES.	4.7k	1/16W	5%	RMC1/16 472JATP	J24185472		1-	A	C2
R 1051	CHIP RES.	1k	1/16W	5%	RMC1/16 102JATP	J24185102		1-	B	e2
R 1052	CHIP RES.	100k	1/16W	5%	RMC1/16 104JATP	J24185104		1-	A	D1
R 1053	CHIP RES.	100k	1/16W	5%	RMC1/16 104JATP	J24185104		1-	A	D1
R 1054	CHIP RES.	1k	1/16W	5%	RMC1/16 102JATP	J24185102		1-	B	c3
R 1055	CHIP RES.	470	1/16W	5%	RMC1/16 471JATP	J24185471		1-	A	F3
R 1056	CHIP RES.	220k	1/16W	5%	RMC1/16 224JATP	J24185224		1-	B	c3
R 1057	CHIP RES.	100k	1/16W	5%	RMC1/16 104JATP	J24185104		1-	A	D1
R 1058	CHIP RES.	1k	1/16W	5%	RMC1/16 102JATP	J24185102		1-	A	G2

# MAIN Unit

REF.	DESCRIPTION	VALUE	WV	TOL.	MFR'S DESIG	VXSTD P/N	VERS.	LOT.	SIDE.	LAY ADR.
R 1059	CHIP RES.	180k	1/16W	5%	RMC1/16 184JATP	J24185184		1-	B	f2
R 1061	CHIP RES.	100k	1/16W	5%	RMC1/16 104JATP	J24185104		1-	A	D1
R 1062	CHIP RES.	820k	1/16W	5%	RMC1/16 824JATP	J24185824		1-36	A	C2
R 1062	CHIP RES.	820k	1/16W	5%	RMC1/16 824JATP	J24185824	DST:THA	37-	A	C2
R 1062	CHIP RES.	820k	1/16W	5%	RMC1/16 824JATP	J24185824	EXPORT	37-	A	C2
R 1062	CHIP RES.	1.5M	1/16W	5%	RMC1/16 155JATP	J24185155	PORLAND CONSPAK	37-	A	C2
R 1062	CHIP RES.	820k	1/16W	5%	RMC1/16 824JATP	J24185824	STANDARD	37-	A	C2
R 1062	CHIP RES.	820k	1/16W	5%	RMC1/16 824JATP	J24185824	THAILAND	37-	A	C2
R 1062	CHIP RES.	820k	1/16W	5%	RMC1/16 824JATP	J24185824	VTX(USA)	37-	A	C2
R 1063	CHIP RES.	100k	1/16W	5%	RMC1/16 104JATP	J24185104		1-	A	D1
R 1064	CHIP RES.	100k	1/16W	5%	RMC1/16 104JATP	J24185104		1-	A	D1
R 1065	CHIP RES.	22k	1/16W	5%	RMC1/16 223JATP	J24185223		1-	A	C2
R 1066	CHIP RES.	10k	1/16W	5%	RMC1/16 103JATP	J24185103		1-	A	C2
R 1067	CHIP RES.	220k	1/16W	5%	RMC1/16 224JATP	J24185224		1-	A	G2
R 1067	CHIP RES.	270k	1/16W	5%	RMC1/16 274JATP	J24185274		7-	A	G2
R 1068	CHIP RES.	33k	1/16W	5%	RMC1/16 333JATP	J24185333		1-	A	C2
R 1069	CHIP RES.	47k	1/16W	5%	RMC1/16 473JATP	J24185473		1-	A	C2
R 1070	CHIP RES.	2.2k	1/16W	5%	RMC1/16 222JATP	J24185222		1-	B	a1
R 1071	CHIP RES.	1k	1/16W	5%	RMC1/16 102JATP	J24185102		1-3	B	e2
R 1071	CHIP RES.	2.2k	1/16W	5%	RMC1/16 222JATP	J24185222	VERSION A	4-	B	e2
R 1071	CHIP RES.	1k	1/16W	5%	RMC1/16 102JATP	J24185102	VERSION D	4-	B	e2
R 1071	CHIP RES.	1k	1/16W	5%	RMC1/16 102JATP	J24185102	VERSION F	5-	B	e2
R 1072	CHIP RES.	2.2M	1/16W	5%	RMC1/16 225JATP	J24185225		1-	A	C1
R 1073	CHIP RES.	3.3k	1/16W	5%	RMC1/16 332JATP	J24185332		1-	A	G2
R 1074	CHIP RES.	180k	1/16W	5%	RMC1/16 184JATP	J24185184		1-	A	C1
R 1075	CHIP RES.	150k	1/16W	5%	RMC1/16 154JATP	J24185154		1-	A	B2
R 1076	CHIP RES.	10k	1/16W	5%	RMC1/16 103JATP	J24185103		1-	B	a1
R 1077	CHIP RES.	2.2M	1/16W	5%	RMC1/16 225JATP	J24185225		1-	A	B2
R 1078	CHIP RES.	330	1/16W	5%	RMC1/16 331JATP	J24185331		1-	A	C1
R 1079	CHIP RES.	100k	1/16W	5%	RMC1/16 104JATP	J24185104		1-	A	B2
R 1080	CHIP RES.	15	1/16W	5%	RMC1/16 150JATP	J24185150		1-	A	C1
R 1081	CHIP RES.	4.7k	1/16W	5%	RMC1/16 472JATP	J24185472		1-	B	a2
R 1082	CHIP RES.	220	1/16W	5%	RMC1/16 221JATP	J24185221		1-3	A	D1
R 1082	CHIP RES.	470	1/16W	5%	RMC1/16 471JATP	J24185471	VERSION A	4-	A	D1
R 1082	CHIP RES.	220	1/16W	5%	RMC1/16 221JATP	J24185221	VERSION D	4-	A	D1
R 1082	CHIP RES.	220	1/16W	5%	RMC1/16 221JATP	J24185221	VERSION F	5-	A	D1
R 1083	CHIP RES.	330	1/16W	5%	RMC1/16 331JATP	J24185331		1-	A	C1
R 1084	CHIP RES.	0	1/16W	5%	RMC1/16 000JATP	J24185000		1-6		
R 1085	CHIP RES.	2.2k	1/16W	5%	RMC1/16 222JATP	J24185222		1-	A	C2
R 1086	CHIP RES.	1k	1/16W	5%	RMC1/16 102JATP	J24185102		1-	A	D1
R 1087	CHIP RES.	2.2k	1/16W	5%	RMC1/16 222JATP	J24185222		1-	B	f3
R 1088	CHIP RES.	470	1/16W	5%	RMC1/16 471JATP	J24185471		1-	A	D1
R 1089	CHIP RES.	18k	1/16W	5%	RMC1/16 183JATP	J24185183		1-	A	B2
R 1090	CHIP RES.	100	1/16W	5%	RMC1/16 101JATP	J24185101		1-	A	D1
R 1091	CHIP RES.	15	1/16W	5%	RMC1/16 150JATP	J24185150		1-	A	D1
R 1092	CHIP RES.	22k	1/16W	5%	RMC1/16 223JATP	J24185223		1-	A	C2
R 1093	CHIP RES.	22k	1/16W	5%	RMC1/16 223JATP	J24185223		1-	A	B2
R 1094	CHIP RES.	22k	1/16W	5%	RMC1/16 223JATP	J24185223		1-	A	G2
R 1095	CHIP RES.	22k	1/16W	5%	RMC1/16 223JATP	J24185223		1-	A	H2
R 1096	CHIP RES.	22k	1/16W	5%	RMC1/16 223JATP	J24185223		1-	B	a2
R 1097	CHIP RES.	22k	1/16W	5%	RMC1/16 223JATP	J24185223		1-	B	a2
R 1098	CHIP RES.	2.2k	1/16W	5%	RMC1/16 222JATP	J24185222		1-	B	f3
R 1099	CHIP RES.	2.2k	1/16W	5%	RMC1/16 222JATP	J24185222		1-	A	H2
R 1100	CHIP RES.	2.7k	1/16W	5%	RMC1/16 272JATP	J24185272		1-	A	H2
R 1100	CHIP RES.	2.2k	1/16W	5%	RMC1/16 222JATP	J24185222		7-	A	H2
R 1101	CHIP RES.	270	1/16W	5%	RMC1/16 271JATP	J24185271		1-	A	E2
R 1102	CHIP RES.	33k	1/16W	5%	RMC1/16 333JATP	J24185333		1-	A	B3
R 1103	CHIP RES.	470k	1/16W	5%	RMC1/16 474JATP	J24185474		1-	A	E2
R 1104	CHIP RES.	10k	1/16W	5%	RMC1/16 103JATP	J24185103		1-	A	B3
R 1105	CHIP RES.	12k	1/16W	5%	RMC1/16 123JATP	J24185123		1-3		

REF.	DESCRIPTION	VALUE	WV	TOL.	MFR'S DESIG	VXSTD P/N	VERS.	LOT.	SIDE	LAY ADR.
R 1106	CHIP RES.	470	1/10W	5%	RMC1/10T 471J	J24205471		1-	B	e2
R 1107	CHIP RES.	22k	1/16W	5%	RMC1/16 223JATP	J24185223		1-	A	B3
R 1108	CHIP RES.	470	1/16W	5%	RMC1/16 471JATP	J24185471		1-	A	E2
R 1109	CHIP RES.	18k	1/16W	5%	RMC1/16 183JATP	J24185183		1-	A	C3
R 1110	CHIP RES.	22k	1/16W	5%	RMC1/16 223JATP	J24185223		1-3		
R 1111	CHIP RES.	2.2k	1/16W	5%	RMC1/16 222JATP	J24185222		1-	B	f3
R 1112	CHIP RES.	39k	1/16W	5%	RMC1/16 393JATP	J24185393		1-	A	C3
R 1114	CHIP RES.	470k	1/16W	5%	RMC1/16 474JATP	J24185474		1-36	B	f2
R 1114	CHIP RES.	470k	1/16W	5%	RMC1/16 474JATP	J24185474	DST:THA	37-	B	f2
R 1114	CHIP RES.	47k	1/16W	5%	RMC1/16 473JATP	J24185473	DST:THA	62-	B	f2
R 1114	CHIP RES.	470k	1/16W	5%	RMC1/16 474JATP	J24185474	EXPORT	37-	B	f2
R 1114	CHIP RES.	47k	1/16W	5%	RMC1/16 473JATP	J24185473	EXPORT	62-	B	f2
R 1114	CHIP RES.	150k	1/16W	5%	RMC1/16 154JATP	J24185154	PORLAND CONSPAK	37-	B	f2
R 1114	CHIP RES.	470k	1/16W	5%	RMC1/16 474JATP	J24185474	STANDARD	37-	B	f2
R 1114	CHIP RES.	47k	1/16W	5%	RMC1/16 473JATP	J24185473	STANDARD	62-	B	f2
R 1114	CHIP RES.	470k	1/16W	5%	RMC1/16 474JATP	J24185474	THAILAND	37-	B	f2
R 1114	CHIP RES.	47k	1/16W	5%	RMC1/16 473JATP	J24185473	THAILAND	62-	B	f2
R 1114	CHIP RES.	470k	1/16W	5%	RMC1/16 474JATP	J24185474	VTX(USA)	37-	B	f2
R 1114	CHIP RES.	47k	1/16W	5%	RMC1/16 473JATP	J24185473	VTX(USA)	62-	B	f2
R 1115	CHIP RES.	390k	1/16W	5%	RMC1/16 394JATP	J24185394		1-	B	f2
R 1116	CHIP RES.	680k	1/16W	5%	RMC1/16 684JATP	J24185684		1-	B	f2
R 1117	CHIP RES.	22k	1/16W	5%	RMC1/16 223JATP	J24185223		1-	A	B2
R 1118	CHIP RES.	0	1/10W	5%	RMC1/10T 000J	J24205000		1-	A	D2
R 1119	CHIP RES.	12k	1/16W	5%	RMC1/16 123JATP	J24185123		1-	B	b3
R 1120	CHIP RES.	150k	1/16W	5%	RMC1/16 154JATP	J24185154		1-	B	f2
R 1121	CHIP RES.	270	1/16W	5%	RMC1/16 271JATP	J24185271		1-	B	b2
R 1122	CHIP RES.	10	1/10W	5%	RMC1/10T 100J	J24205100		1-	A	C2
R 1123	CHIP RES.	12k	1/16W	5%	RMC1/16 123JATP	J24185123		1-	B	b3
R 1124	CHIP RES.	12k	1/16W	5%	RMC1/16 123JATP	J24185123		1-	B	b3
R 1126	CHIP RES.	0	1/16W	5%	RMC1/16 000JATP	J24185000		1-9		
R 1127	CHIP RES.	47	1/16W	5%	RMC1/16 470JATP	J24185470		1-	B	f2
R 1128	CHIP RES.	18k	1/16W	5%	RMC1/16 183JATP	J24185183		1-	B	f2
R 1129	CHIP RES.	12k	1/16W	5%	RMC1/16 123JATP	J24185123		1-	B	f2
R 1130	CHIP RES.	1k	1/16W	5%	RMC1/16 102JATP	J24185102		1-	B	e2
R 1131	CHIP RES.	390k	1/16W	5%	RMC1/16 394JATP	J24185394		1	B	b2
R 1132	CHIP RES.	12k	1/16W	5%	RMC1/16 123JATP	J24185123		1-	B	b3
R 1133	CHIP RES.	12k	1/16W	5%	RMC1/16 123JATP	J24185123		1-	B	b3
R 1134	CHIP RES.	3.3M	1/16W	5%	RMC1/16 335JATP	J24185335		1	B	b2
R 1135	CHIP RES.	10k	1/16W	5%	RMC1/16 103JATP	J24185103		1-	B	b2
R 1136	CHIP RES.	12k	1/16W	5%	RMC1/16 123JATP	J24185123		1-	B	b3
R 1137	CHIP RES.	820	1/16W	5%	RMC1/16 821JATP	J24185821		1	B	b2
R 1137	CHIP RES.	1k	1/16W	5%	RMC1/16 102JATP	J24185102		2-	B	b2
R 1138	CHIP RES.	390k	1/16W	5%	RMC1/16 394JATP	J24185394		1	B	b2
R 1138	CHIP RES.	680k	1/16W	5%	RMC1/16 684JATP	J24185684		2-	B	b2
R 1139	CHIP RES.	47	1/10W	5%	RMC1/10T 470J	J24205470		1-	B	e3
R 1140	CHIP RES.	1.5k	1/16W	5%	RMC1/16 152JATP	J24185152		1-	B	b2
R 1141	CHIP RES.	47k	1/16W	5%	RMC1/16 473JATP	J24185473		1-	A	C3
R 1142	CHIP RES.	33k	1/16W	5%	RMC1/16 333JATP	J24185333		1-	B	b2
R 1143	CHIP RES.	10k	1/16W	5%	RMC1/16 103JATP	J24185103		1-	A	D3
R 1144	CHIP RES.	10k	1/16W	5%	RMC1/16 103JATP	J24185103		1-	A	F2
R 1145	CHIP RES.	22k	1/16W	5%	RMC1/16 223JATP	J24185223		1-	B	b2
R 1146	CHIP RES.	10k	1/16W	5%	RMC1/16 103JATP	J24185103		1-	B	b2
R 1147	CHIP RES.	0	1/16W	5%	RMC1/16 000JATP	J24185000		1-	B	b2
R 1148	CHIP RES.	10k	1/16W	5%	RMC1/16 103JATP	J24185103		1-	A	A3
R 1149	CHIP RES.	330	1/16W	5%	RMC1/16 331JATP	J24185331		1-	B	g3
R 1150	CHIP RES.	10k	1/16W	5%	RMC1/16 103JATP	J24185103		1	A	F2
R 1150	CHIP RES.	2.2k	1/16W	5%	RMC1/16 222JATP	J24185222		2-	A	F2
R 1151	CHIP RES.	10k	1/16W	5%	RMC1/16 103JATP	J24185103		1-	A	A3
R 1152	CHIP RES.	1k	1/16W	5%	RMC1/16 102JATP	J24185102		1-	B	b2
R 1153	CHIP RES.	1k	1/16W	5%	RMC1/16 102JATP	J24185102		1-	B	g2

# MAIN Unit

REF.	DESCRIPTION	VALUE	WV	TOL.	MFR'S DESIG	VXSTD P/N	VERS.	LOT.	SIDE.	LAY ADR.
R 1154	CHIP RES.	330	1/16W	5%	RMC1/16 331JATP	J24185331		1-	B	g3
R 1156	CHIP RES.	2.2k	1/16W	5%	RMC1/16 222JATP	J24185222		1-	A	F2
R 1157	CHIP RES.	10k	1/16W	5%	RMC1/16 103JATP	J24185103		1-	B	f3
R 1158	CHIP RES.	100	1/16W	5%	RMC1/16 101JATP	J24185101		1-	A	D2
R 1159	CHIP RES.	10k	1/16W	5%	RMC1/16 103JATP	J24185103		1-	B	f3
R 1160	CHIP RES.	330	1/16W	5%	RMC1/16 331JATP	J24185331		1-	B	g3
R 1161	CHIP RES.	2.2k	1/16W	5%	RMC1/16 222JATP	J24185222		1-	A	G2
R 1162	CHIP RES.	330	1/16W	5%	RMC1/16 331JATP	J24185331		1-	B	g3
R 1163	CHIP RES.	10k	1/16W	5%	RMC1/16 103JATP	J24185103		1-	B	g2
R 1164	CHIP RES.	330	1/16W	5%	RMC1/16 331JATP	J24185331		1-	B	g3
R 1165	CHIP RES.	22k	1/16W	5%	RMC1/16 223JATP	J24185223		1-	A	A2
R 1166	CHIP RES.	330	1/16W	5%	RMC1/16 331JATP	J24185331		1-	B	g3
R 1167	CHIP RES.	6.8k	1/16W	5%	RMC1/16 682JATP	J24185682		1-	A	G2
R 1168	CHIP RES.	330	1/16W	5%	RMC1/16 331JATP	J24185331		1-	B	g3
R 1169	CHIP RES.	270k	1/16W	5%	RMC1/16 274JATP	J24185274		1-	A	G2
R 1170	CHIP RES.	15k	1/16W	5%	RMC1/16 153JATP	J24185153		1-	B	a2
R 1171	CHIP RES.	12k	1/16W	5%	RMC1/16 123JATP	J24185123		1-	B	b2
R 1172	CHIP RES.	330	1/16W	5%	RMC1/16 331JATP	J24185331		1-	B	f3
R 1173	CHIP RES.	47k	1/16W	5%	RMC1/16 473JATP	J24185473		1-	B	d2
R 1174	CHIP RES.	47	1/16W	5%	RMC1/16 470JATP	J24185470		1-	B	a2
R 1175	CHIP RES.	1.5M	1/16W	5%	RMC1/16 155JATP	J24185155		1-	A	G2
R 1176	CHIP RES.	10k	1/16W	5%	RMC1/16 103JATP	J24185103		1-	A	A2
R 1177	CHIP RES.	47	1/16W	5%	RMC1/16 470JATP	J24185470		1-	B	d3
R 1178	CHIP RES.	10k	1/16W	5%	RMC1/16 103JATP	J24185103		1-	B	f2
R 1179	CHIP RES.	15	1/16W	5%	RMC1/16 150JATP	J24185150		1-	B	d3
R 1180	CHIP RES.	1k	1/16W	5%	RMC1/16 102JATP	J24185102		1-	B	d2
R 1181	CHIP RES.	470k	1/16W	5%	RMC1/16 474JATP	J24185474		1-4	A	D3
R 1181	CHIP RES.	470k	1/16W	5%	RMC1/16 474JATP	J24185474	VERSION A	5-	A	D3
R 1181	CHIP RES.	470k	1/16W	5%	RMC1/16 474JATP	J24185474	VERSION D	5-	A	D3
R 1181	CHIP RES.	1M	1/16W	5%	RMC1/16 105JATP	J24185105	VERSION F	5-	A	D3
R 1182	CHIP RES.	330	1/16W	5%	RMC1/16 331JATP	J24185331		1-	B	f3
R 1183	CHIP RES.	15	1/16W	5%	RMC1/16 150JATP	J24185150		1-	A	D3
R 1184	CHIP RES.	2.2k	1/16W	5%	RMC1/16 222JATP	J24185222		1-	B	d3
R 1185	CHIP RES.	100k	1/16W	5%	RMC1/16 104JATP	J24185104		1-	A	D3
R 1186	CHIP RES.	10k	1/16W	5%	RMC1/16 103JATP	J24185103		1-	B	f4
R 1187	CHIP RES.	220k	1/16W	5%	RMC1/16 224JATP	J24185224		1-	B	e3
R 1187	CHIP RES.	68k	1/16W	5%	RMC1/16 683JATP	J24185683		23-	B	e3
R 1188	CHIP RES.	10k	1/16W	5%	RMC1/16 103JATP	J24185103		1-	B	f3
R 1189	CHIP RES.	10k	1/16W	5%	RMC1/16 103JATP	J24185103		1-	A	D3
R 1189	CHIP RES.	1k	1/16W	5%	RMC1/16 102JATP	J24185102		10-	A	D3
R 1190	CHIP RES.	100	1/16W	5%	RMC1/16 101JATP	J24185101		1-	B	f3
R 1191	CHIP RES.	27	1/10W	5%	RMC1/10T 270J	J24205270		1-	B	f3
R 1192	CHIP RES.	10k	1/16W	5%	RMC1/16 103JATP	J24185103		1-	A	C3
R 1193	CHIP RES.	100	1/16W	5%	RMC1/16 101JATP	J24185101		1-	A	C3
R 1194	CHIP RES.	220	1/16W	5%	RMC1/16 221JATP	J24185221		1-	B	e3
R 1195	CHIP RES.	100	1/16W	5%	RMC1/16 101JATP	J24185101		1-	B	f3
R 1196	CHIP RES.	2.2k	1/16W	5%	RMC1/16 222JATP	J24185222		1-	B	c3
R 1197	CHIP RES.	1M	1/16W	5%	RMC1/16 105JATP	J24185105		1-	B	g3
R 1198	CHIP RES.	220	1/16W	5%	RMC1/16 221JATP	J24185221		1-	B	c3
R 1199	CHIP RES.	47k	1/16W	5%	RMC1/16 473JATP	J24185473		1-	A	B3
R 1200	CHIP RES.	100	1/16W	5%	RMC1/16 101JATP	J24185101		1-	A	D3
R 1201	CHIP RES.	560	1/16W	5%	RMC1/16 561JATP	J24185561		1-	A	D3
R 1202	CHIP RES.	10	1/16W	5%	RMC1/16 100JATP	J24185100		1-18	B	d3
R 1203	CHIP RES.	470	1/16W	5%	RMC1/16 471JATP	J24185471		1-3	B	c3
R 1203	CHIP RES.	3.3k	1/16W	5%	RMC1/16 332JATP	J24185332	VERSION A	4	B	c3
R 1203	CHIP RES.	470	1/16W	5%	RMC1/16 471JATP	J24185471	VERSION D	4	B	c3
R 1203	CHIP RES.	3.3k	1/16W	5%	RMC1/16 332JATP	J24185332		5-	B	c3
R 1204	CHIP RES.	22k	1/16W	5%	RMC1/16 223JATP	J24185223		1-	A	B3
R 1205	CHIP RES.	1	1W	5%	RMC1 1R0JTE	J24305010		1-	B	b4
R 1206	CHIP RES.	1k	1/16W	5%	RMC1/16 102JATP	J24185102		1-	B	c3

	DESCRIPTION	VALUE	WV	TOL.	MFR'S DESIG	VXSTD P/N	VERS.	LOT.	SIDE	LAY ADR.
R 1207	CHIP RES.	10k	1/16W	5%	RMC1/16 103JATP	J24185103		1-	A	B3
R 1208	CHIP RES.	10k	1/16W	5%	RMC1/16 103JATP	J24185103		1-	A	D3
R 1209	CHIP RES.	10k	1/16W	5%	RMC1/16 103JATP	J24185103		1-	A	E3
R 1210	CHIP RES.	4.7k	1/16W	5%	RMC1/16 472JATP	J24185472		1-	A	B3
R 1211	CHIP RES.	10k	1/16W	5%	RMC1/16 103JATP	J24185103		1-	B	g3
R 1212	CHIP RES.	47	1/16W	5%	RMC1/16 470JATP	J24185470		1-	A	D3
R 1213	CHIP RES.	470	1/16W	5%	RMC1/16 471JATP	J24185471		1-	A	E3
R 1214	CHIP RES.	820k	1/16W	5%	RMC1/16 824JATP	J24185824		1-	A	D3
R 1215	CHIP RES.	47	1/16W	5%	RMC1/16 470JATP	J24185470		1-	B	e3
R 1216	CHIP RES.	22k	1/16W	5%	RMC1/16 223JATP	J24185223		1-	B	e3
R 1216	CHIP RES.	3.9k	1/16W	5%	RMC1/16 392JATP	J24185392		23-	B	e3
R 1217	CHIP RES.	47k	1/16W	5%	RMC1/16 473JATP	J24185473		1-	B	c3
R 1218	CHIP RES.	220	1/16W	5%	RMC1/16 221JATP	J24185221		1-	B	e3
R 1219	CHIP RES.	10k	1/16W	5%	RMC1/16 103JATP	J24185103		1-	A	B3
R 1220	CHIP RES.	10k	1/16W	5%	RMC1/16 103JATP	J24185103		1-	A	E3
R 1221	CHIP RES.	10k	1/16W	5%	RMC1/16 103JATP	J24185103		1-	A	E3
R 1222	CHIP RES.	47k	1/16W	5%	RMC1/16 473JATP	J24185473		1-	B	c3
R 1223	CHIP RES.	47k	1/16W	5%	RMC1/16 473JATP	J24185473		1-	B	c3
R 1224	CHIP RES.	47k	1/16W	5%	RMC1/16 473JATP	J24185473		1-	B	c3
R 1225	CHIP RES.	5.6k	1/16W	5%	RMC1/16 562JATP	J24185562		1-	B	g3
R 1226	CHIP RES.	1.5k	1/16W	5%	RMC1/16 152JATP	J24185152		1-	B	d3
R 1227	CHIP RES.	10k	1/16W	5%	RMC1/16 103JATP	J24185103		1-	A	E3
R 1228	CHIP RES.	0	1/16W	5%	RMC1/16 000JATP	J24185000		1-	B	d3
R 1229	CHIP RES.	47k	1/16W	5%	RMC1/16 473JATP	J24185473		1-	B	e3
R 1230	CHIP RES.	4.7k	1/16W	5%	RMC1/16 472JATP	J24185472		1-	B	g3
R 1231	CHIP RES.	330k	1/16W	5%	RMC1/16 334JATP	J24185334		1-	A	E3
R 1232	CHIP RES.	56k	1/16W	5%	RMC1/16 563JATP	J24185563		1-4	A	E3
R 1232	CHIP RES.	56k	1/16W	5%	RMC1/16 563JATP	J24185563	VERSION A	5-	A	E3
R 1232	CHIP RES.	56k	1/16W	5%	RMC1/16 563JATP	J24185563	VERSION D	5-	A	E3
R 1232	CHIP RES.	330k	1/16W	5%	RMC1/16 334JATP	J24185334	VERSION F	5-	A	E3
R 1233	CHIP RES.	10k	1/16W	5%	RMC1/16 103JATP	J24185103		1-	A	D3
R 1234	CHIP RES.	2.2k	1/16W	5%	RMC1/16 222JATP	J24185222		1-	B	d3
R 1235	CHIP RES.	8.2k	1/16W	5%	RMC1/16 822JATP	J24185822		1-	B	d3
R 1236	CHIP RES.	1k	1/16W	5%	RMC1/16 102JATP	J24185102		1-	B	e3
R 1237	CHIP RES.	10k	1/16W	5%	RMC1/16 103JATP	J24185103		1-	B	e3
R 1238	CHIP RES.	1k	1/16W	5%	RMC1/16 102JATP	J24185102		1-	B	e3
R 1239	CHIP RES.	47k	1/16W	5%	RMC1/16 473JATP	J24185473		1-	B	c3
R 1240	CHIP RES.	22k	1/16W	5%	RMC1/16 223JATP	J24185223		1-	A	E3
R 1241	CHIP RES.	10k	1/16W	5%	RMC1/16 103JATP	J24185103		1-	A	A3
R 1242	CHIP RES.	68k	1/16W	5%	RMC1/16 683JATP	J24185683		1-	A	C3
R 1243	CHIP RES.	270k	1/16W	5%	RMC1/16 274JATP	J24185274		1-	B	c3
R 1244	CHIP RES.	220k	1/16W	5%	RMC1/16 224JATP	J24185224		1-	B	c3
R 1245	CHIP RES.	0	1/16W	5%	RMC1/16 000JATP	J24185000		1-	B	e3
R 1246	CHIP RES.	220	1/16W	5%	RMC1/16 221JATP	J24185221		1-3	A	D3
R 1246	CHIP RES.	270	1/16W	5%	RMC1/16 271JATP	J24185271	VERSION A	4-	A	D3
R 1246	CHIP RES.	220	1/16W	5%	RMC1/16 221JATP	J24185221	VERSION D	4-	A	D3
R 1246	CHIP RES.	330	1/16W	5%	RMC1/16 331JATP	J24185331	VERSION F	5-	A	D3
R 1247	CHIP RES.	39k	1/16W	5%	RMC1/16 393JATP	J24185393		1-	A	D3
R 1248	CHIP RES.	15k	1/16W	5%	RMC1/16 153JATP	J24185153		1-3	B	c3
R 1248	CHIP RES.	18k	1/16W	5%	RMC1/16 183JATP	J24185183	VERSION A	4	B	c3
R 1248	CHIP RES.	15k	1/16W	5%	RMC1/16 153JATP	J24185153	VERSION D	4	B	c3
R 1248	CHIP RES.	18k	1/16W	5%	RMC1/16 183JATP	J24185183		5-	B	c3
R 1249	CHIP RES.	56k	1/16W	5%	RMC1/16 563JATP	J24185563		1-3	B	c3
R 1249	CHIP RES.	47k	1/16W	5%	RMC1/16 473JATP	J24185473	VERSION A	4	B	c3
R 1249	CHIP RES.	56k	1/16W	5%	RMC1/16 563JATP	J24185563	VERSION D	4	B	c3
R 1249	CHIP RES.	33k	1/16W	5%	RMC1/16 333JATP	J24185333		5-	B	c3
R 1250	CHIP RES.	4.7k	1/16W	5%	RMC1/16 472JATP	J24185472		1-	B	d3
R 1251	CHIP RES.	2.2k	1/16W	5%	RMC1/16 222JATP	J24185222		1-	A	C2
R 1252	CHIP RES.	100k	1/16W	5%	RMC1/16 104JATP	J24185104		1-	B	e3
R 1253	CHIP RES.	3.3k	1/16W	5%	RMC1/16 332JATP	J24185332		1-	B	f2

# MAIN Unit

REF.	DESCRIPTION	VALUE	WV	TOL.	MFR'S DESIG	VXSTD P/N	VERS.	LOT.	SIDE.	LAY ADR.
R 1254	CHIP RES.	1k	1/16W	5%	RMC1/16 102JATP	J24185102		1-	A	D3
R 1255	CHIP RES.	220	1/16W	5%	RMC1/16 221JATP	J24185221		1-3		
R 1255	CHIP RES.	220	1/16W	5%	RMC1/16 221JATP	J24185221	VERSION D	4-9		
R 1256	CHIP RES.	10k	1/16W	5%	RMC1/16 103JATP	J24185103		4-	B	g3
R 1257	CHIP RES.	0	1/8W	5%	RMC1/8T 000J	J24215000		7-	A	D2
R 1258	CHIP RES.	0	1/16W	5%	RMC1/16 000JATP	J24185000	VERSION A	13-	A	D3
R 1258	CHIP RES.	0	1/16W	5%	RMC1/16 000JATP	J24185000	VERSION D	13-	A	D3
R 1259	CHIP RES.	270	1/16W	5%	RMC1/16 271JATP	J24185271		19-	A	C3
R 1260	CHIP RES.	680	1/10W	5%	RMC1/10T 681J	J24205681		19-	A	C3
R 1261	CHIP RES.	0	1/16W	5%	RMC1/16 000JATP	J24185000		10-	A	D3
R 1264	CHIP RES.	33k	1/16W	5%	RMC1/16 333JATP	J24185333		62-		
TC1001	TRIMMER CAP.	10pF			ECR-KN010C61X	K91000226		1-	A	E3
TC1001	TRIMMER CAP.	20pF			ECR-KN020E61X	K91000213		5-	A	E3
TH1001	THERMISTOR				TBPS1R104K475H5Q	G9090069		1-	B	a1
TH1003	THERMISTOR				TBPS1R473K475H5Q	G9090068		1-	B	c2
TH1004	THERMISTOR				TBPS1R103K440H5Q	G9090067		1-	B	c2
VR1001	POT.	10k			EVN-5ESX50B14	J51811103		1-	A	C2
VR1002	POT.	50k			EVN-5ESX50B54	J51811503		1-	A	G2
VR1003	POT.	10k			EVN-5ESX50B14	J51811103		1-	A	G2
VR1004	POT.	50k			EVN-5ESX50B54	J51811503		1-	A	B2
VR1005	POT.	50k			EVN-5ESX50B54	J51811503		1-	A	B3
VR1006	POT.	10k			EVN-5ESX50B14	J51811103		1-	A	G2
X 1001	XTAL LP-3.5.2S	9.8304MHz			9.8304MHZ	H0103148		1-	A	A3
X 1002	XTAL UM-5	14.5MHz			14.5MHZ	H0103175		1-	A	F3
XF1001	XTAL FILTER				43Y12B5F	H1102307		1-	A	D2
XF1002	XTAL FILTER				43Y12B5F	H1102307		1-	A	D2
	SHIELD CASE					RA0060200		1-		
	LEAF SPRING					R0129810		1-		

## Circuit Diagram

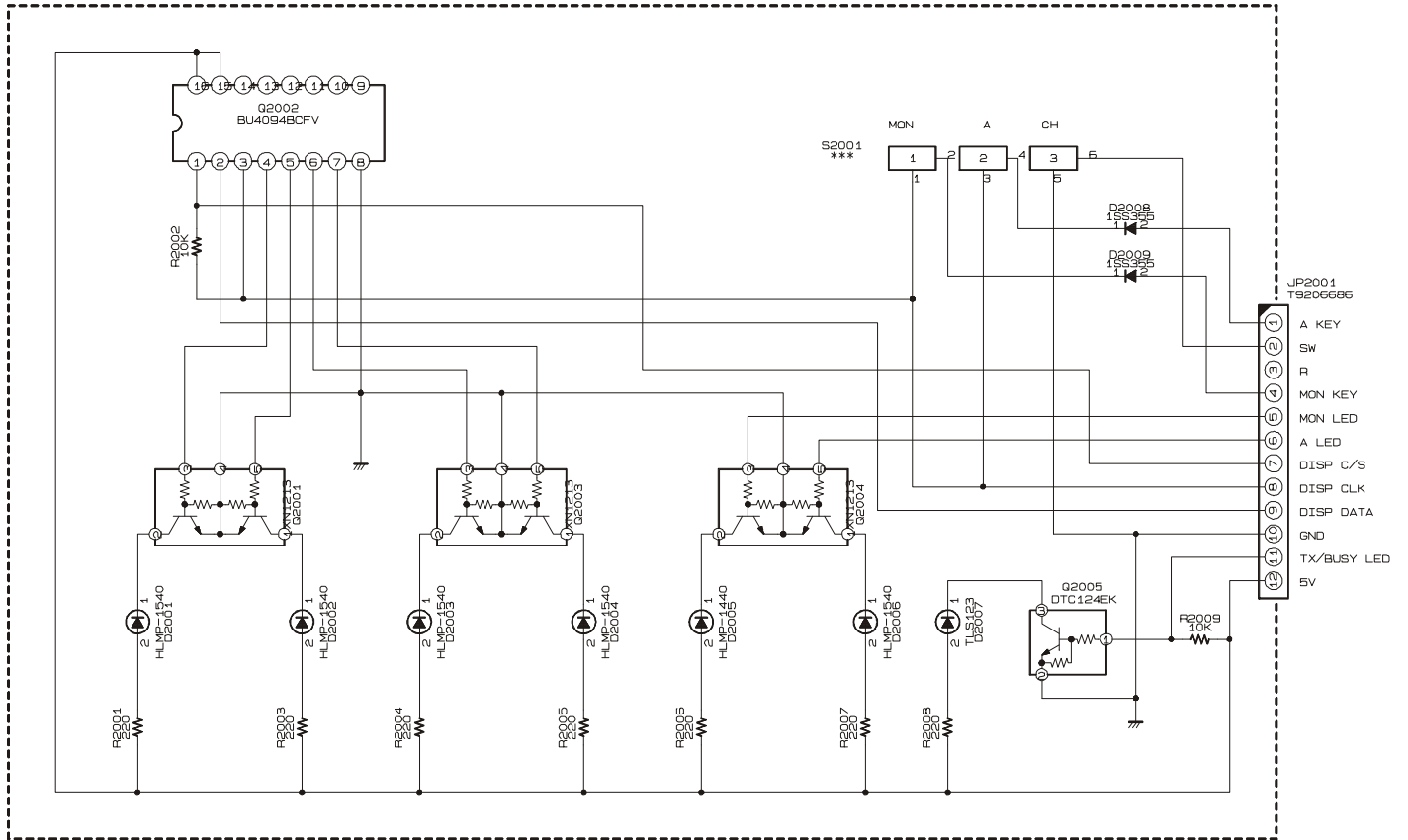

# Display-1 Unit

## Parts Layout

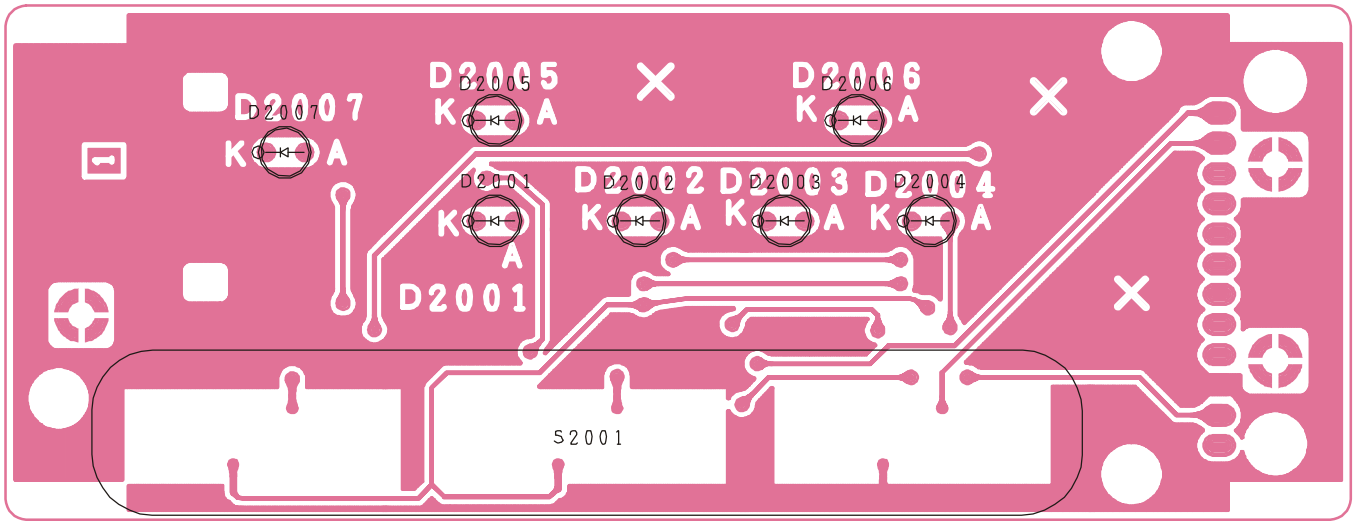

Side A

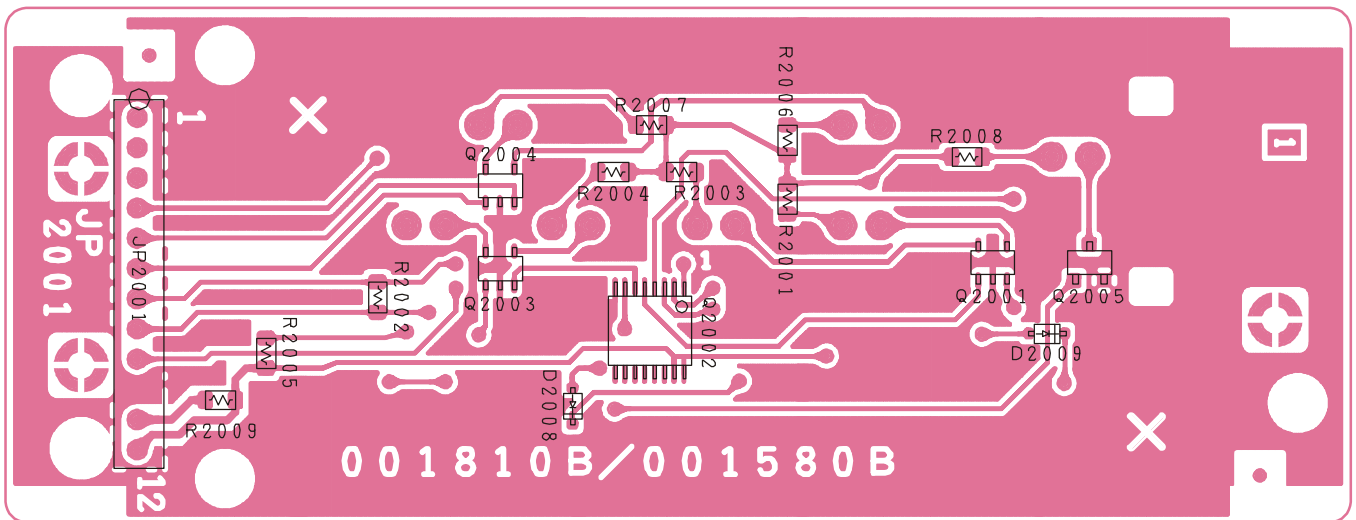

Side B

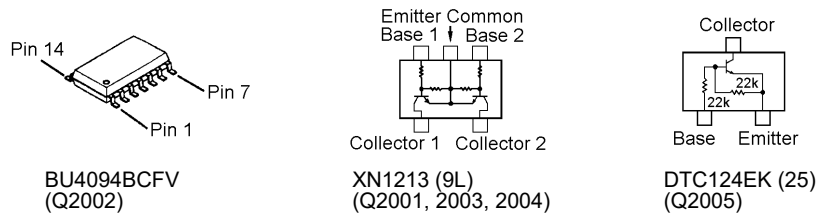

# Display-1 Unit

## Parts List

REF.	DESCRIPTION	VALUE	WV	TOL.	MFR'S DESIG	VXSTD P/N	VERS.	LOT.	SIDE	LAY ADR.
*** DISPLAY-1 UNIT ***										
PCB with Components						CB0382001				
Printed Circuit Board						FR001580B				
D 2001	LED				HLMP-1540	G2090696		1-		
D 2002	LED				HLMP-1540	G2090696		1-		
D 2003	LED				HLMP-1540	G2090696		1-		
D 2004	LED				HLMP-1540	G2090696		1-		
D 2005	LED				HLMP-1440	G2090695		1-		
D 2006	LED				HLMP-1540	G2090696		1-		
D 2007	LED				TLS123	G2090703		1-		
D 2008	DIODE				1SS355 TE-17	G2070470		1-		
D 2009	DIODE				1SS355 TE-17	G2070470		1-		
JP2001	WIRE ASSY				A0953+	T9206686		1-		
Q 2001	TRANSISTOR				XN1213-(TX)	G3070194		1-		
Q 2002	IC				BU4094BCFV-E1	G1092128		1-		
Q 2002	IC				BU4094BCFV-E2	G1093527		36-		
Q 2003	TRANSISTOR				XN1213-(TX)	G3070194		1-		
Q 2004	TRANSISTOR				XN1213-(TX)	G3070194		1-		
Q 2005	TRANSISTOR				DTC124EK T146	G3070034		1-		
R 2001	CHIP RES.	220ohm	1/10W	5%	RMC1/10T 221J	J24205221		1-		
R 2002	CHIP RES.	10kohm	1/10W	5%	RMC1/10T 103J	J24205103		1-		
R 2003	CHIP RES.	220ohm	1/10W	5%	RMC1/10T 221J	J24205221		1-		
R 2004	CHIP RES.	220ohm	1/10W	5%	RMC1/10T 221J	J24205221		1-		
R 2005	CHIP RES.	220ohm	1/10W	5%	RMC1/10T 221J	J24205221		1-		
R 2006	CHIP RES.	220ohm	1/10W	5%	RMC1/10T 221J	J24205221		1-		
R 2007	CHIP RES.	220ohm	1/10W	5%	RMC1/10T 221J	J24205221		1-		
R 2008	CHIP RES.	220ohm	1/10W	5%	RMC1/10T 221J	J24205221		1-		
R 2009	CHIP RES.	10kohm	1/10W	5%	RMC1/10T 103J	J24205103		1-		

## *Display-1 Unit*

*Note:*

# Display-2 Unit

## Circuit Diagram

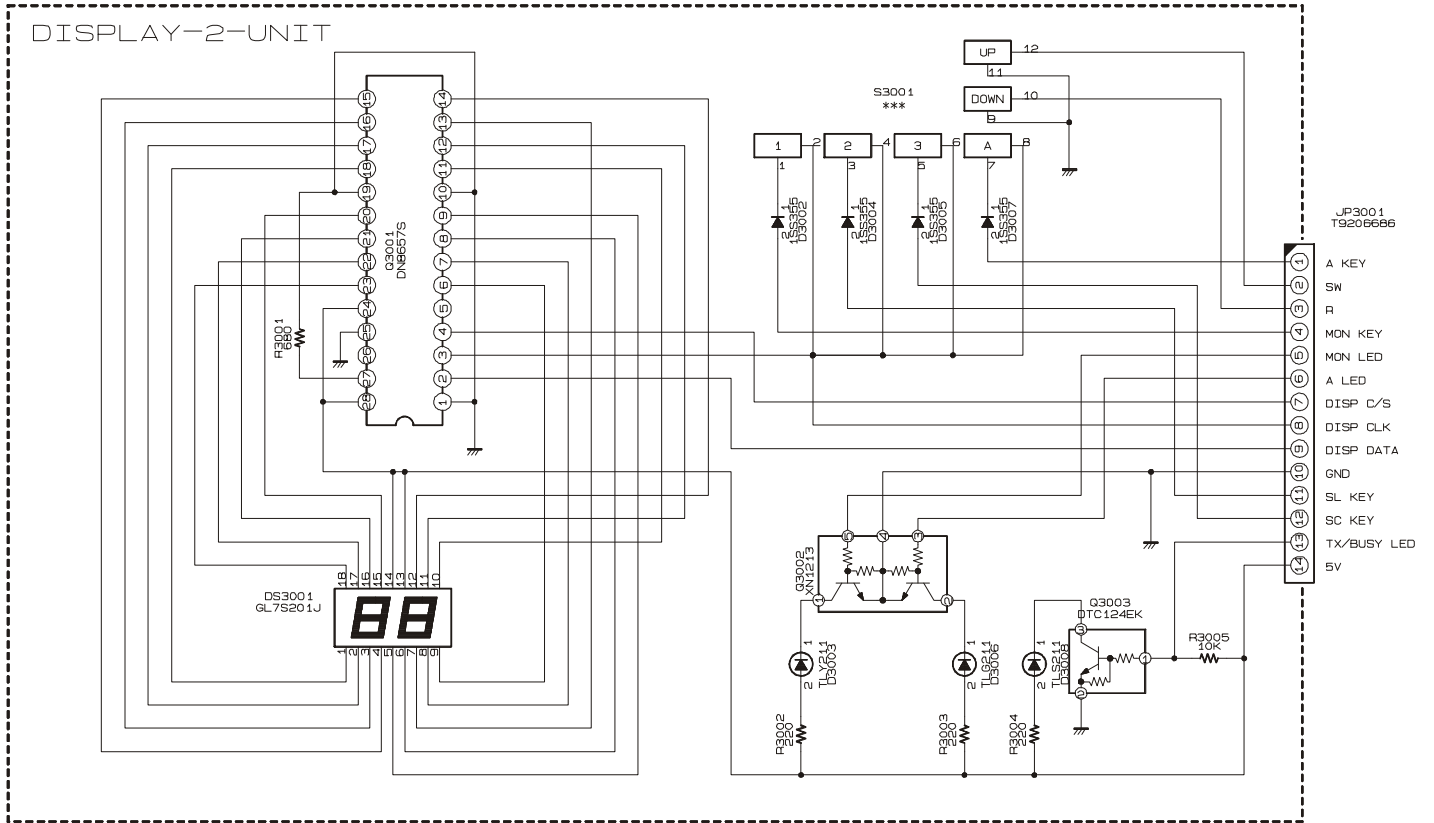

# Display-2 Unit

## Parts Layout

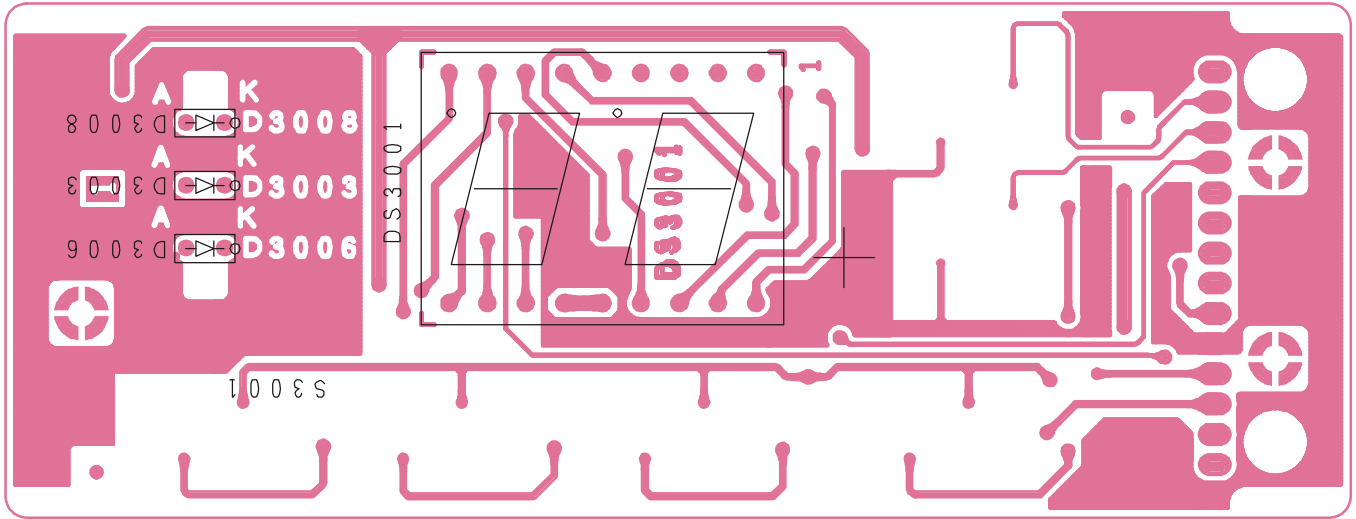

Side A

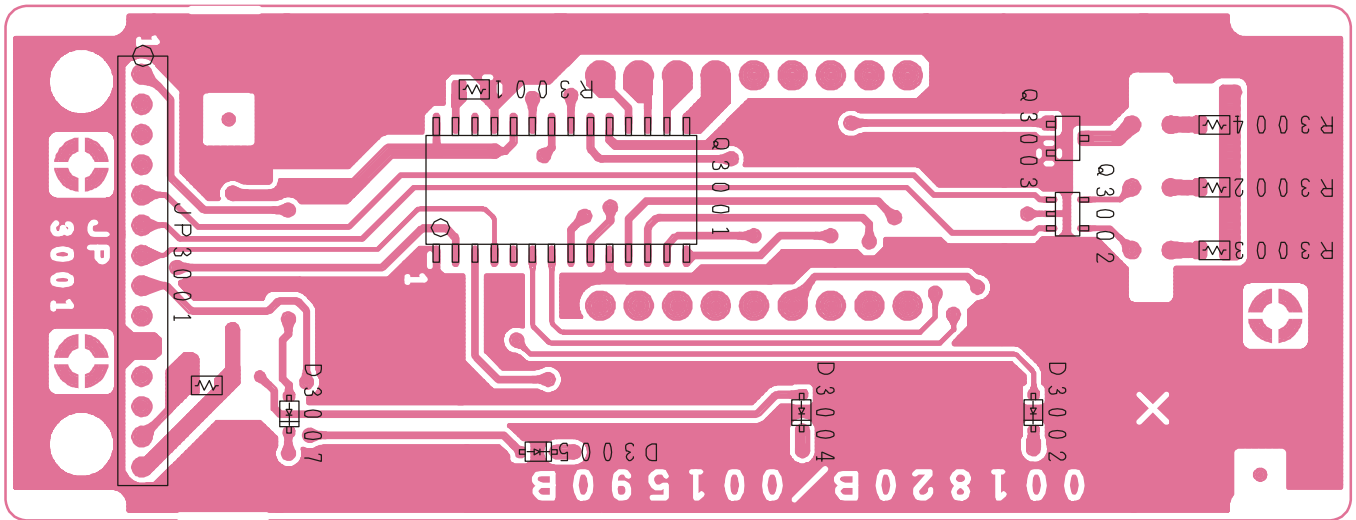

Side B



DN8657S (Q3001)

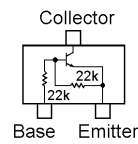

DTC124EK (25) (Q3003)

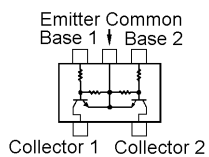

XN1213 (9L) (Q3002)

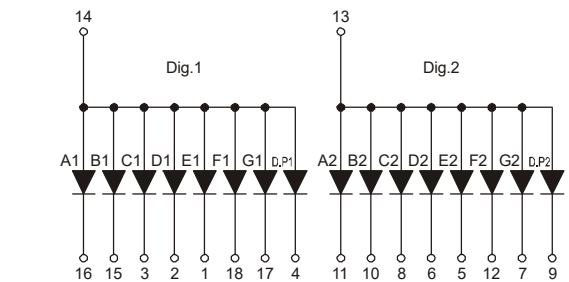
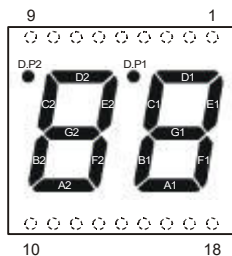

DS3001 7-Segment LCD Display

# Display-2 Unit

## Parts List

REF.	DESCRIPTION	VALUE	WV	TOL.	MFR'S DESIG	VXSTD P/N	VERS.	LOT.	SIDE	LAY ADR.
*** DISPLAY-2 UNIT ***										
PCB with Components						CB0383001				
Printed Circuit Board						FR001590B				
D 3002	DIODE				1SS355 TE-17	G2070470		1-		
D 3003	LED				TLY211	G2090637		1-		
D 3004	DIODE				1SS355 TE-17	G2070470		1-		
D 3005	DIODE				1SS355 TE-17	G2070470		1-		
D 3006	LED				TLG211	G2090343		1-		
D 3007	DIODE				1SS355 TE-17	G2070470		1-		
D 3008	LED				TLS211	G2090704		1-		
DS3001	LED				GL7S201J	G2090488		1-		
JP3001	WIRE ASSY				A0953+	T9206687		1-		
Q 3001	IC				DN8657S-T1	G1092688		1-		
Q 3002	TRANSISTOR				XN1213-(TX)	G3070194		1-		
Q 3003	TRANSISTOR				DTC124EK T146	G3070034		1-		
R 3001	CHIP RES.	680	1/10W	5%	RMC1/10T 681J	J24205681		1-		
R 3002	CHIP RES.	220	1/10W	5%	RMC1/10T 221J	J24205221		1-		
R 3003	CHIP RES.	220	1/10W	5%	RMC1/10T 221J	J24205221		1-		
R 3004	CHIP RES.	220	1/10W	5%	RMC1/10T 221J	J24205221		1-		
R 3005	CHIP RES.	10k	1/10W	5%	RMC1/10T 103J	J24205103		1-		

## *Display-2 Unit*

*Note:*

## Circuit Diagram

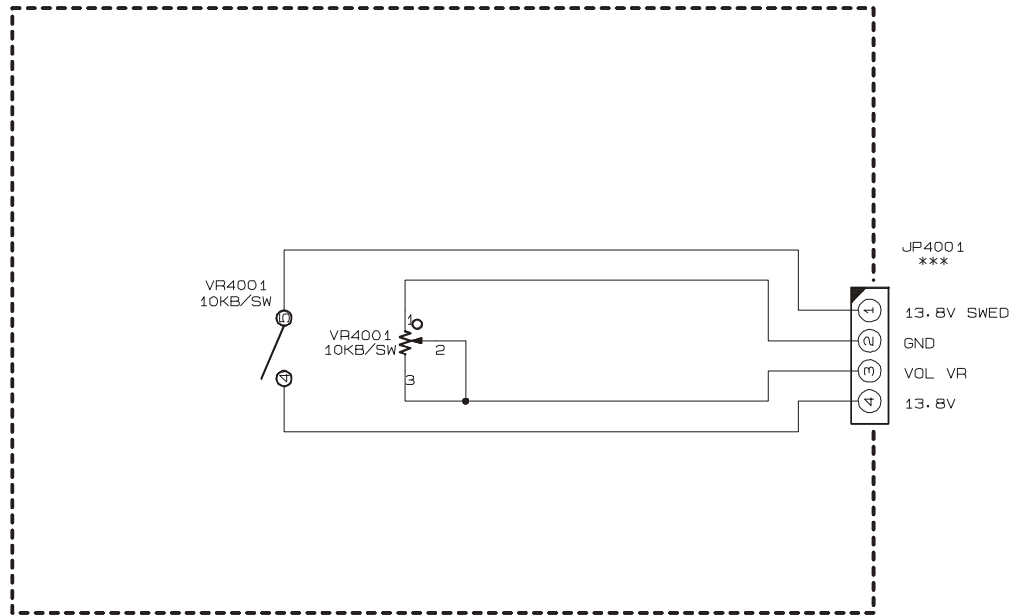

## Parts Layout

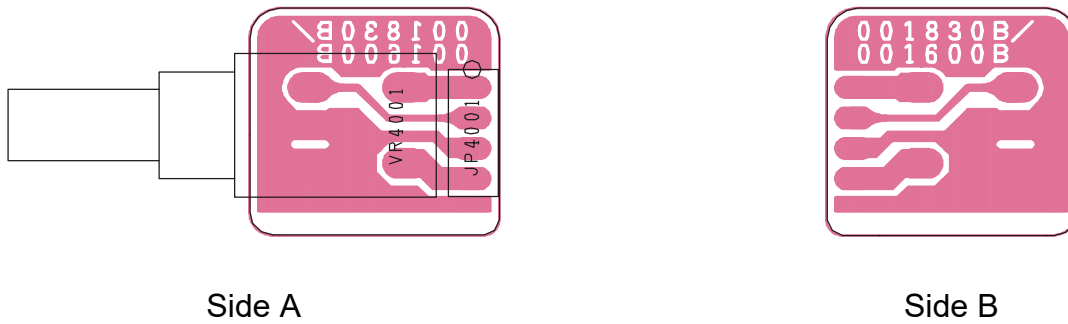

## Parts List

REF.	DESCRIPTION	VALUE	WV	TOL.	MFR'S DESIG	VXSTD P/N	VERS.	LOT.	SIDE	LAY ADR.
*** VR UNIT ***										
	PCB with Components					CB0384001				
	Printed Circuit Board					FR001600B				
VR4001	POT.				RK0971111 10KB/SW	J60800228		1-		

# MIC Unit

## Circuit Diagram

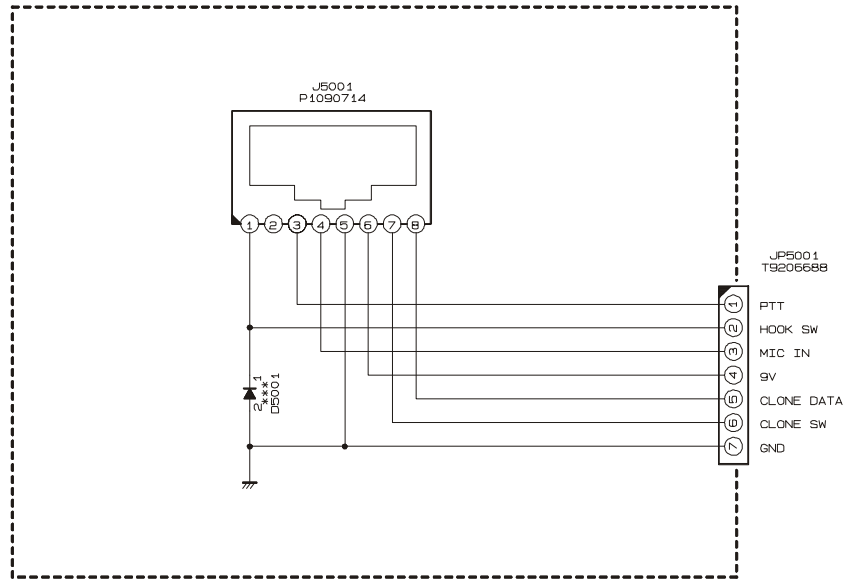

## Parts Layout

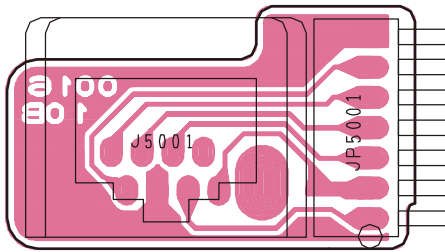

Side A

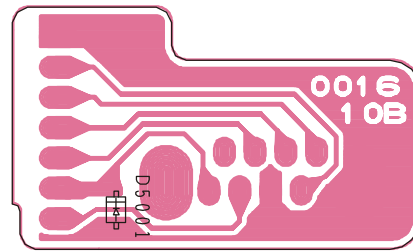

Side B

## Parts List

REF.	DESCRIPTION	VALUE	WV	TOL.	MFR'S DESIG	VXSTD P/N	VERS.	LOT.	SIDE.	LAY ADR.
*** MIC UNIT ***										
PCB with Components						CB0385001				
Printed Circuit Board						FR001600B				
D 5001	DIODE				1SS355 TE-17	G2070470		1-		
J 5001	CONNECTOR				R41-2509H	P1090714		1-		
JP5001	WIRE ASSY				A0953+	T9206688		1-		



Copyright © 2003  
VERTEX STANDARD CO., LTD.  
All rights reserved

No portion of this manual  
may be reproduced  
without the ermission of  
VERTEX STANDARD CO., LTD.

