

C4FM/FM 144/430MHz
DUAL BAND DIGITAL TRANSCEIVER

FTM-300DR/DE

©2020 YAESU MUSEN CO., LTD.

Introduction

This manual provides the technical information necessary for servicing the FTM-300DR 144/430 MHz Dual Band Digital Transceiver.

Servicing this equipment requires expertise in handling surface-mount chip components. Attempts by non-qualified persons to service this equipment may result in permanent damage not covered by the warranty, and may be illegal in some countries.

While we believe the information in this manual to be correct, YAESU assumes no liability for damage that may occur as a result of typographical or other errors that may be present. Your cooperation in pointing out any inconsistencies in the technical information would be appreciated.

Caution

Risk of explosion if battery is replaced by an incorrect type.
Dispose of used batteries according to the instructions.

Important Note

This transceiver was assembled using Pb (lead) free solder, based on the RoHS specification.

Only lead-free solder (Alloy Composition: Sn-3.0Ag-0.5Cu) should be used for repairs performed on this apparatus.

The solder stated above utilizes the alloy composition required for compliance with the lead-free specification, and any solder with the above alloy composition may be used.

Contents

- Specifications
- Exploded View
- Block Diagram
- Alignment
- Board Unit (Schematics, Layouts & Parts)
 - MAIN Unit
 - PANEL Unit
 - DSP Unit

General

Frequency Range:	Tx: 144 - 148 MHz or 144 - 146 MHz 430 - 450 MHz or 430 - 440 MHz (Depends on the transceiver version) RX: 108 - 999.99 MHz (USA Cellular Blocked)
Channel Steps:	5/6.25/(8.33)/10/12.5/15/20/25/50/100 kHz () Air Band
Modes of Emission:	F1D/F2D/F3E/F7W
Frequency Stability:	±2.5 ppm (-4 °F to +140 °F [-20 °C to +60 °C])
Antenna impedance:	50 Ohms, unbalanced
Supply Voltage:	Nominal 13.8 V DC, negative ground
Current Consumption (approx.):	RX: 0.5 A Tx: 11 A (144 MHz 50 W) 11 A (430 MHz 50 W)
Operating Temperature:	-4 °F to +140 °F (-20 °C to +60 °C)
Case Size (W x H x D) (approx.):	Radio unit 5.47" x 1.66" x 5.2" (139 x 42 x 132 mm) (w/o Fan) Controller 5.47" x 2.09" x 0.7" (139 x 53 x 18 mm) (w/o Knob)
Weight (approx.):	2.43 lbs (1.1 kg) (with Radio Unit, Controller, Control Cable)

Transmitter

RF Power Output:	50 / 25 / 5 W
Modulation Type:	F1D/F2D/F3E: Variable Reactance F7W: 4 FSK (C4FM)
Maximum Deviation:	± 5 kHz
Spurious Radiation:	At least 60 dB below
Microphone Impedance:	2 k Ohms
DATA Jack Impedance:	10 k Ohms

Receiver

Circuit Type:	Double Conversion Super heterodyne
IFs:	1 st: Band A 58.05 MHz, Band B 57.15 MHz 2 nd: Band A, Band B 450 kHz
Sensitivity:	0.8 µV typ for 10 dB SN (108 - 137 MHz, AM) 0.2 µV for 12 dB SINAD (137 - 140 MHz, FM) 0.2 µV for 12 dB SINAD (140 - 150 MHz, FM) 0.19 µV typ for BER 1% (140 - 150 MHz, Digital) 0.25 µV for 12 dB SINAD (150 - 174 MHz, FM) 0.3 µV typ for 12 dB SINAD (174 - 222 MHz, FM) 0.25 µV typ for 12 dB SINAD (222 - 300 MHz, FM) 0.8 µV typ for 10 dB SN (300 - 336 MHz, AM) 0.25 µV for 12 dB SINAD (336 - 420 MHz, FM) 0.2 µV for 12 dB SINAD (420 - 470 MHz, FM) 0.19 µV typ for BER 1% (420 - 470 MHz, Digital) 0.2 µV for 12 dB SINAD (470 - 520 MHz, FM) 0.4 µV typ for 12 dB SINAD (800 - 900 MHz, FM) 0.8 µV typ for 12 dB SINAD (900 - 999.99 MHz, FM) Cellular Blocked (USA only)
Selectivity:	NFM, AM 12 kHz/30 kHz (-6 dB/-60 dB)
AF Output:	3 W @ 8 Ohms for 10% THD (13.8 V) Internal Speaker 3 W @ 8 Ohms for 10% THD (13.8 V) External Speaker
AF Output Impedance:	4 to 16 Ohms

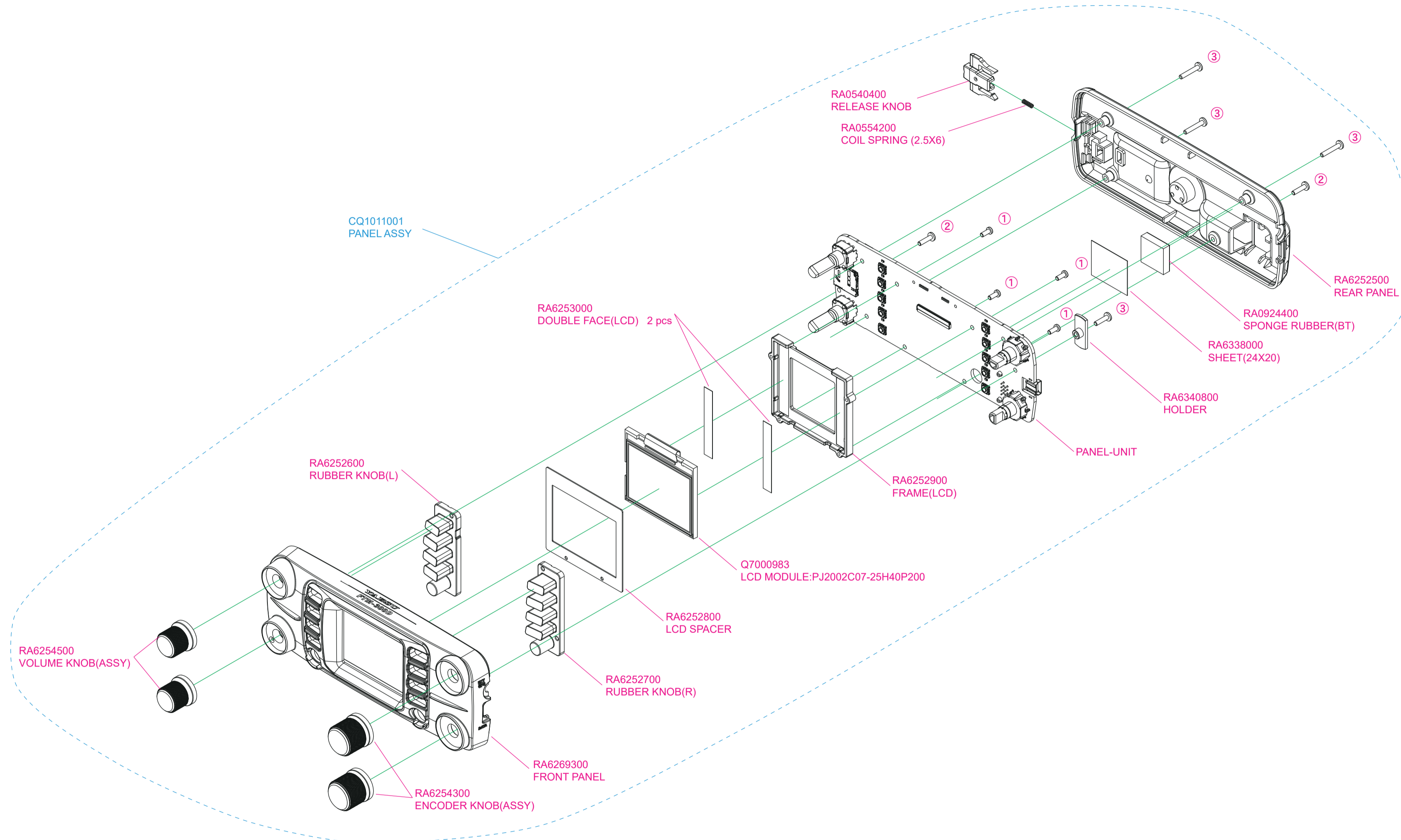

REF.	YAESU P/N	Description	Qty.
①	U9900278	PAN HEAD TAPTITE-B M2X5 #3 3KA	4
②	U24108007	BIND HEAD TAPTITE-B M2X8B(3)	2
③	U24112007	BIND HEAD TAPTITE-B M2X12B(3KA)	4

Non-designated parts are available only as part of a designated assembly.

CS2653703* USA: A2
 CS2653704* EXP: B3
 CS2653705* EU: B2
 MAIN ASSY
 * Please Contact YAESU when replacing MAIN-ASSY.

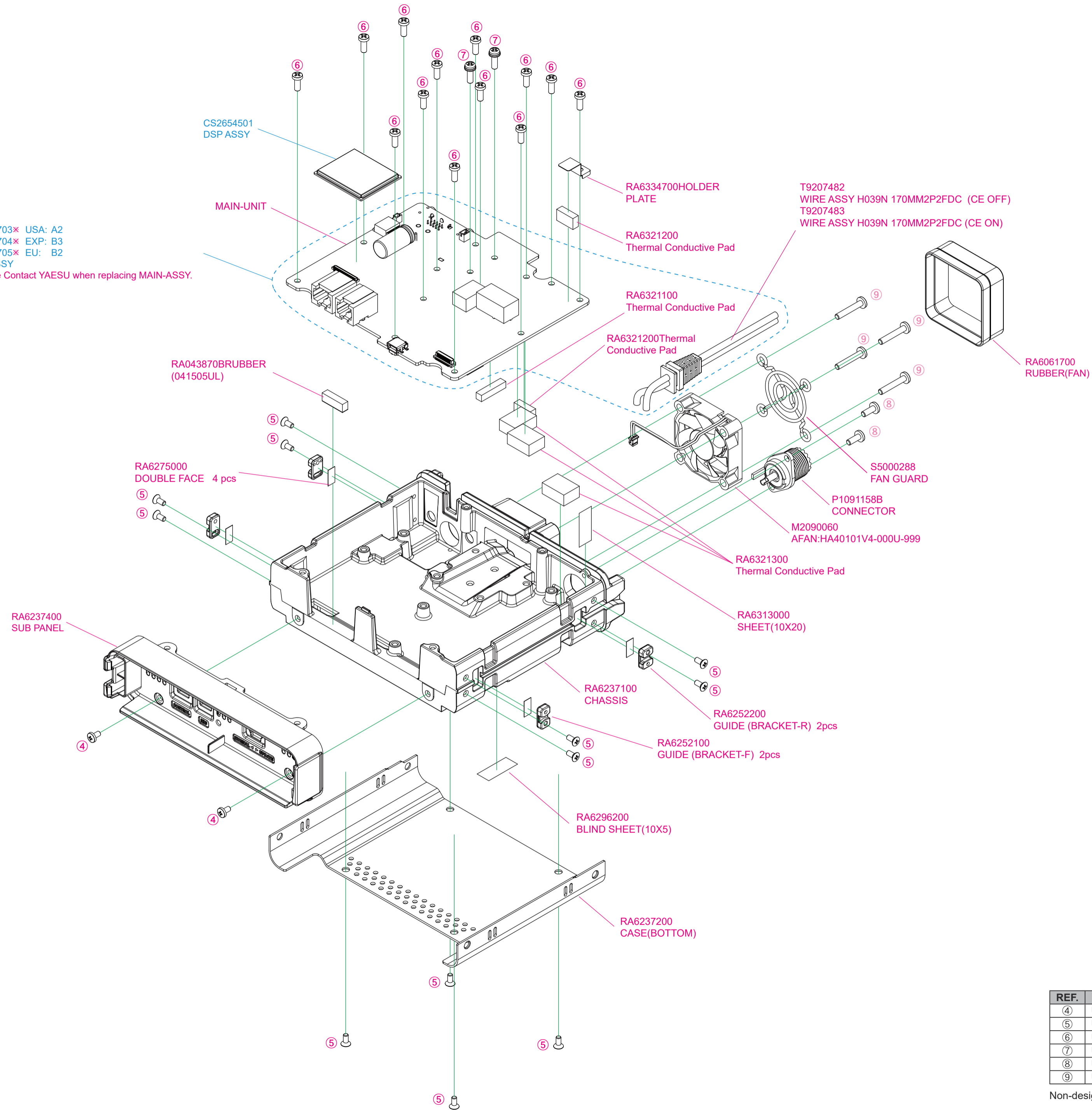

REF.	YAESU P/N	Description	Qty.
④	U20205007	BINDING HEAD SCREW M2.6X5B	2
⑤	U31206007	OVAL HEAD SCREW M2.6X6B	12
⑥	U24308001	BIND HEAD TAPTITE-B M3X8	13
⑦	U03310002	SEMS SCREW ASM3X10NI	2
⑧	U20308002	BINDING HEAD SCREW M3X8NI	2
⑨	U20318007	BINDING HEAD SCREW M3X18B	4

Non-designated parts are available only as part of a designated assembly.

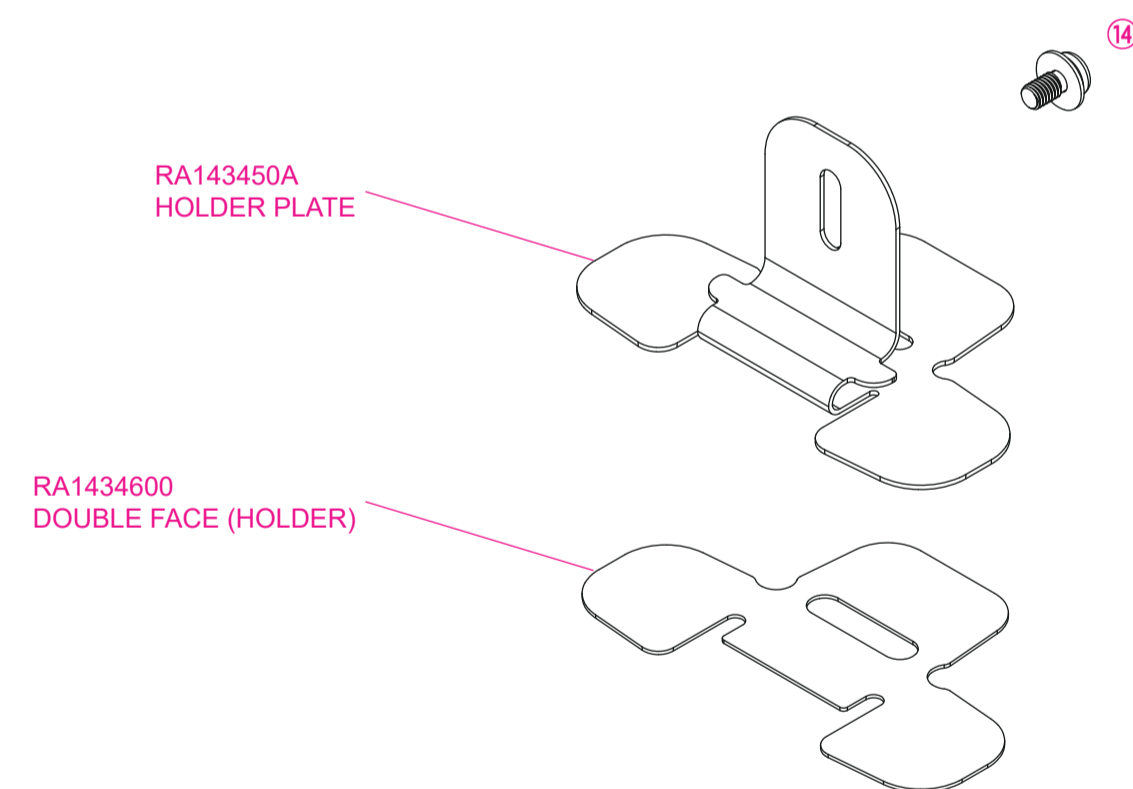
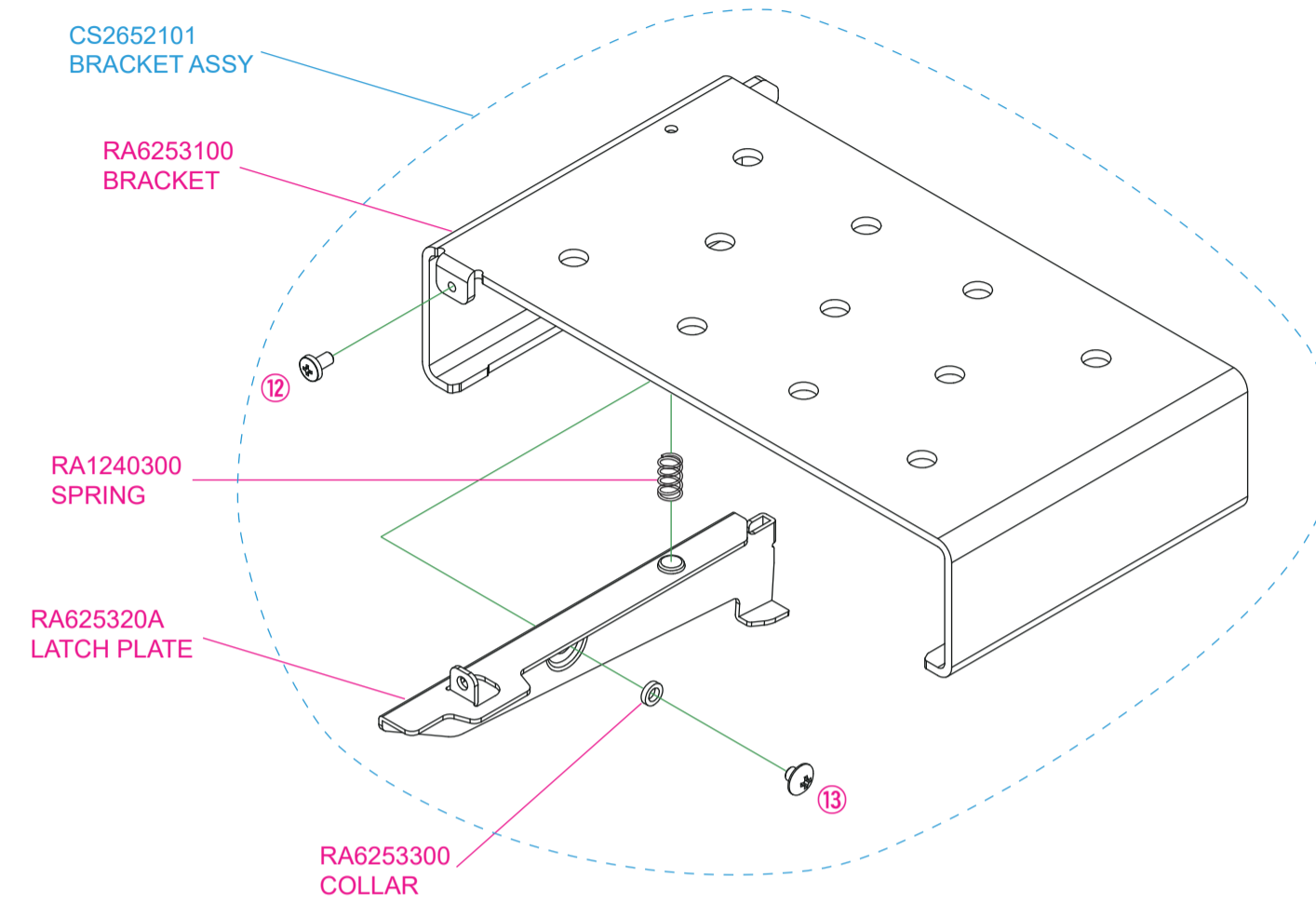
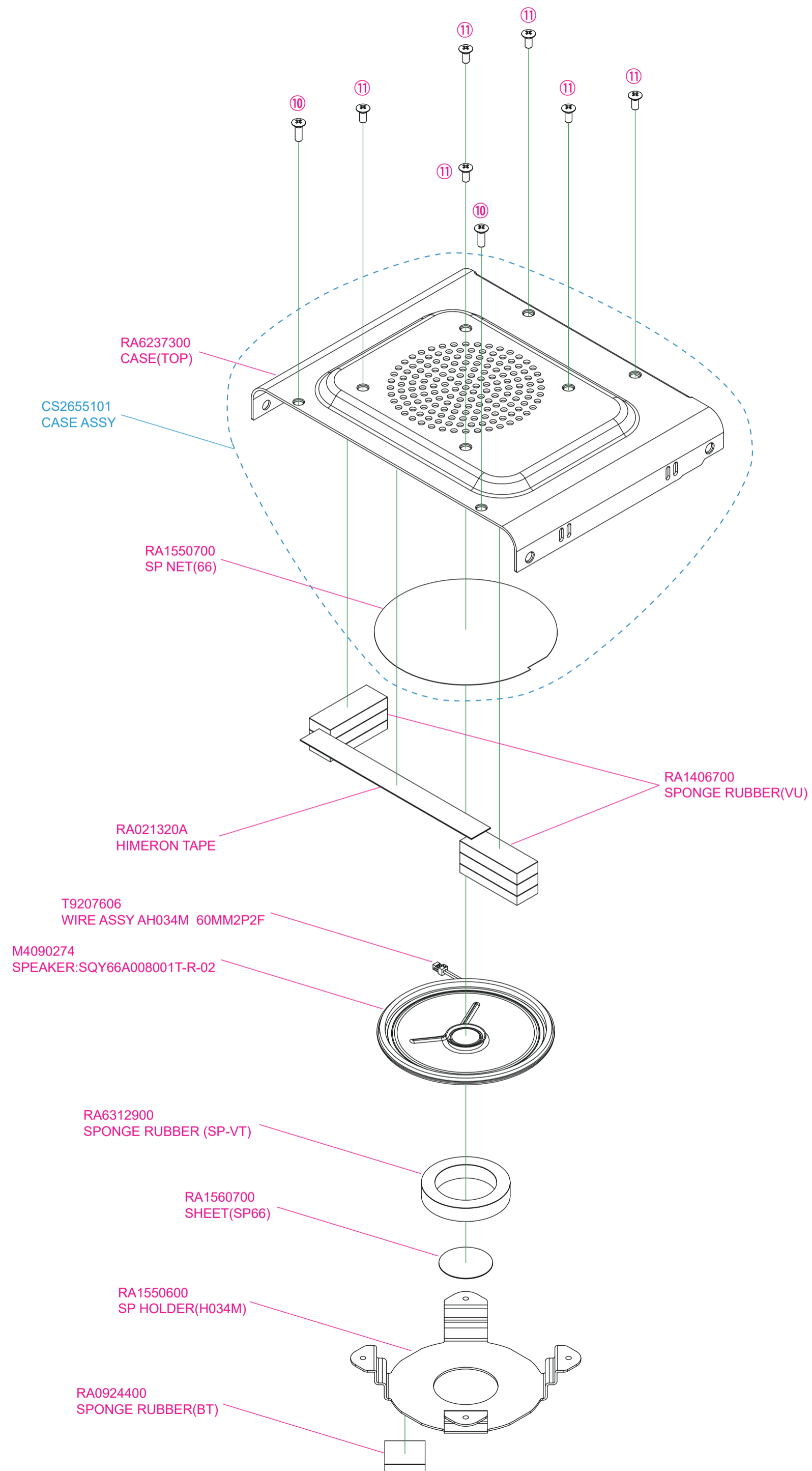

REF.	YAESU P/N	Description	Qty.
⑩	U31208007	OVAL HEAD SCREW M2.6X8B	2
⑪	U31206007	OVAL HEAD SCREW M2.6X6B	6
⑫	U20205007	BINDING HEAD SCREW M2.6X5B	1
⑬	U10303007	TRUSS HEAD SCREW M3X3B	1
⑭	U04510007	PAN HEAD(SEMS) SCREW HSM5X10B	1

Non-designated parts are available only as part of a designated assembly.

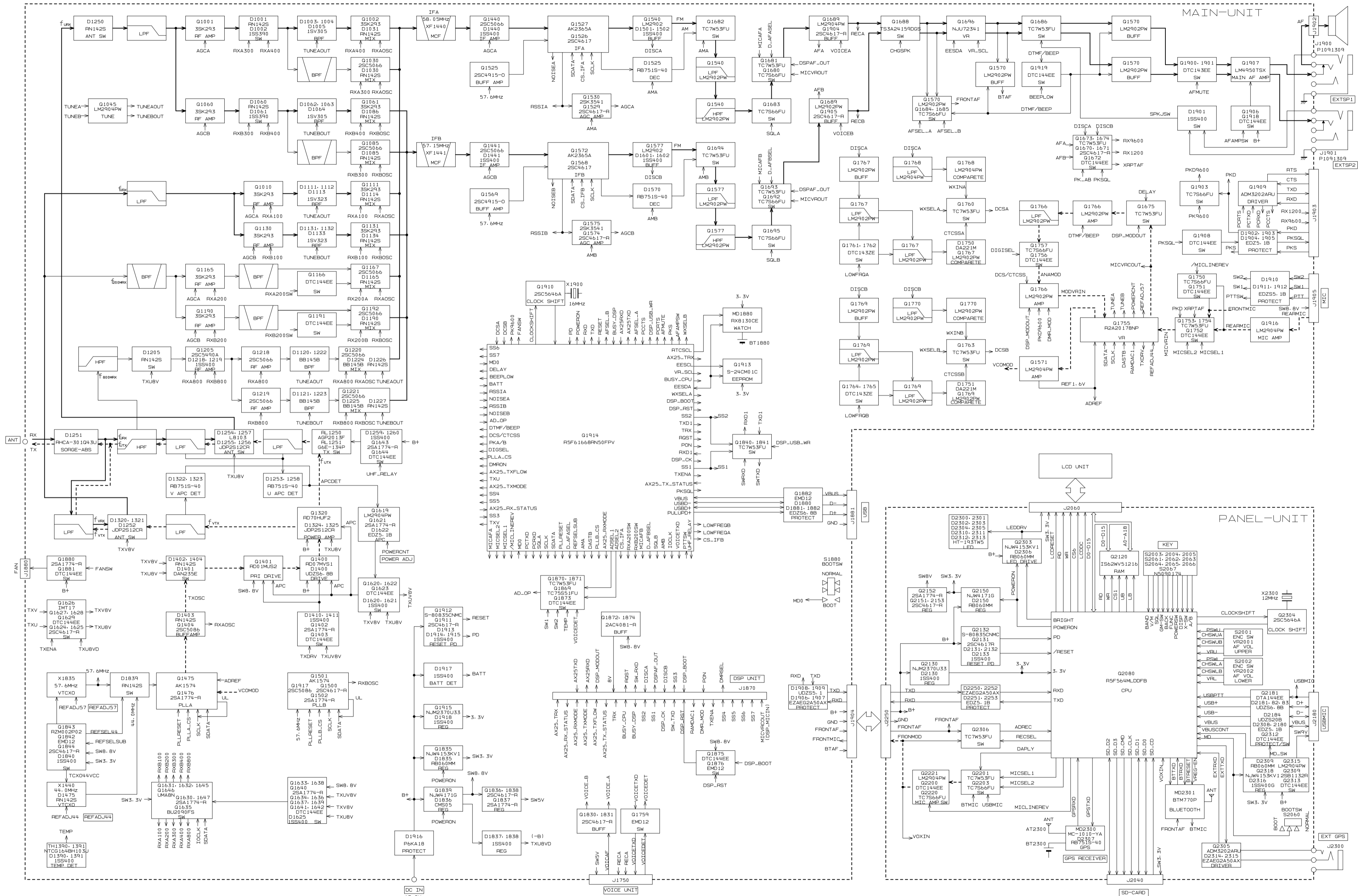

→ RX LINE
 - - - TX LINE
 → COMMON LINE
 f_U = 430-450 MHz
 f_V = 144-148 MHz
 RXAOSC = f_U - IFA
 RXBOSC = f_U + IFA IFA = 58.05MHz
 RXAOSC = f_V + IFA IFB = 57.15MHz

BLOCK DIAGRAM-1

Introduction and Precautions

1. The FTM-300DR/DE has been carefully aligned at the factory for performance across the specified amateur bands. Realignment should therefore not be necessary except in the event of a component failure. All component replacement and service should be performed only by an authorized YAESU representative, or the warranty policy may be voided.
2. The following procedures cover the sometimes critical and tedious adjustments that are not normally required once the transceiver has left the factory. However, if damage occurs and some parts are replaced, realignment may be required. If a sudden problem occurs during normal operation, it is likely due to component failure; realignment should not be done until after the faulty component has been replaced.
3. We recommend that servicing be performed only by authorized YAESU service technicians, who are experienced with the circuitry and fully equipped for repair and alignment. Therefore, if a fault is suspected, contact the dealer from whom the transceiver was purchased for instructions regarding repair. Authorized YAESU service technicians realign all circuits and make complete performance checks to ensure compliance with factory specifications after replacing any faulty components.
4. Those who do undertake any of the following alignments are cautioned to proceed at their own risk. Problems caused by unauthorized attempts at realignment are not covered by the warranty policy. Also, YAESU must reserve the right to change circuits and alignment procedures in the interest of improved performance, without notifying owners.
5. Under no circumstances should any alignment be attempted unless the normal function and operation of the transceiver are clearly understood, the cause of the malfunction has been clearly pinpointed and any faulty components replaced, and the need for realignment determined to be absolutely necessary.

Important Notice

Do not adjust the alignment menus that are not mentioned in this manual.

Required Test Equipment

- RF Signal Generator with calibrated output level at 1 GHz
- Deviation Meter (linear detector)
- In-line Wattmeter with 5% accuracy at 1 GHz
- 50-ohm, 100-W RF Dummy Load
- Regulated DC Power Supply adjustable from 11.5 to 16 V DC, 15 A
- Frequency Counter: 0.2-ppm accuracy at 1 GHz
- AF Signal Generator
- VHF/UHF Sampling Coupler
- SINAD Meter

Alignment Preparation & Precautions

A 100-W RF dummy load and in-line wattmeter must be connected to the main antenna jack in all procedures that call for transmission; alignment is not possible with an antenna. After completing one step, read the next step to see if the same test equipment is required. If not, remove the test equipment (except dummy load and wattmeter, if connected) before proceeding. Correct alignment requires the transceiver and test equipment be maintained at a constant ambient temperature between 68 ~ 86 °F (20 ~ 30 °C). When the transceiver is brought into the shop from hot or cold air, it should be allowed some time to come to room temperature before alignment. Whenever possible, alignments should be made with oscillator shields and circuit boards firmly affixed in place. Also, the test equipment must be thoroughly warmed up before beginning.

Note: Signal levels in dB referred to in the alignment procedure are based on $0\text{ dB}\mu=0.5\text{ }\mu\text{V}$ (closed circuit).

Test Setup

Set up the test equipment as shown below for transceiver alignment. Maintain the supply voltage at 13.8V DC for all steps.

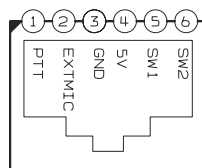
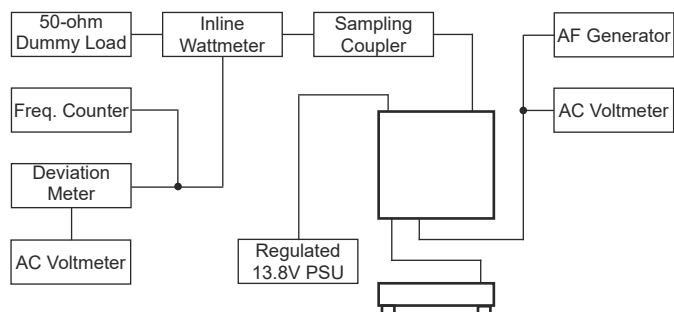

MIC Jack

Internal System Alignment Routine

This uses a programmed routine in the transceiver which simplifies many previously complex discrete component settings and adjustments with digitally-controlled settings via Microphone buttons.

To enter the Alignment mode:

1. Press and hold in the [**F(SETUP)**] and [**GM**] keys while turning the transceiver on.
2. Press the [**POWER(LOCK)**] key.
3. "**LOCK**" will appear in the display.
4. Press the keys of the Microphone in the following sequence.
 $[0] \rightarrow [7] \rightarrow [1] \rightarrow [0] \rightarrow [7] \rightarrow [1]$
5. "**M-ADJ**" will appear in the upper right corner of the screen.
6. Press the [**POWER(LOCK)**] key.
7. "**UNLOCK**" will appear in the display.
8. The transceiver is now in the "**Alignment mode**".

Important Notice

When you change the setting value in the alignment menu, the setting value is saved immediately.

PLL Reference Frequency Adjustment

1. Press the [P1] key of the Microphone to set the alignment menu Item to "ADJUST 00 -REFERENCE- 57.6MHz".
2. Press the numeric keys to set the transceiver frequency to 435.050 MHz.
3. Press the PTT switch to activate the transmitter, adjust the DIAL knob (Band B), if necessary, so the counter frequency is within 100 Hz of 435.050 MHz.
4. Press the [P2] key of the Microphone to set the alignment menu Item to "ADJUST 00 -REFERENCE- 44.0MHz".
5. Press the PTT switch to activate the transmitter, adjust the DIAL knob (Band B), if necessary, so the counter frequency is within 100 Hz of 435.050 MHz.

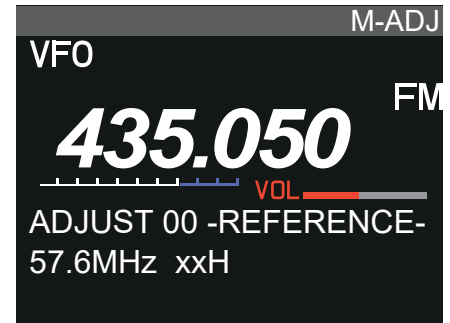

RF Front-end Tuning

1. Inject a 145.100 MHz signal at a level of -9.0 dB μ V (with 1kHz modulation \pm 3.5 kHz deviation) from the RF signal generator.
2. Set the transceiver frequency to 145.100 MHz.
3. Press the [P1] key of the Microphone to set the alignment menu Item to "ADJUST 01 -TUNE- -A-".
4. Adjust the DIAL knob (Band B) for minimum deflection on the SINAD meter (maximum receiving sensitivity).
5. Inject a 435.100 MHz signal at a level of -9.0 dB μ V (with 1kHz modulation \pm 3.5 kHz deviation) from the RF signal generator.
6. Set the transceiver frequency to 435.100 MHz.
7. Press the [P2] key of the Microphone to set the alignment menu Item to "ADJUST 01 -TUNE- -B-".
8. Adjust the DIAL knob (Band B) for minimum deflection on the SINAD meter (maximum receiving sensitivity).

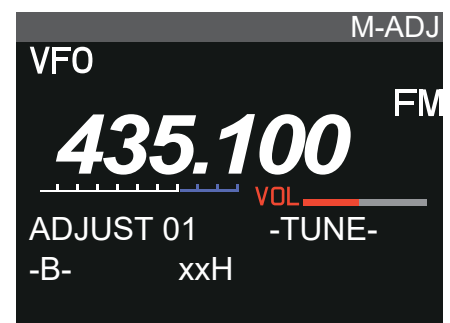
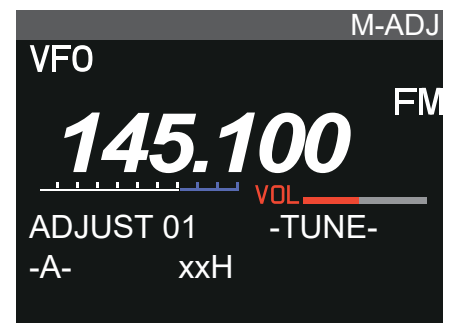

Squelch Threshold / Tight Level

1. Set the RF signal generator to 145.100 MHz. Set the generator for ± 3.5 kHz deviation of a 1 kHz modulation tone, and set the RF output level from the signal generator to -11.0 dB μ V.
2. Set the transceiver frequency to 145.100 MHz.
3. Press the [D(X)] key to select "FM".
4. Press the [P1] key of the Microphone to set the alignment menu item to "ADJUST 07 - SQL - -A-".
5. Press the [P4] key to save the new setting.
6. Increase the output level of the signal generator up to -3.0 dB μ V.
7. Press the [P3] key to save the new setting.
8. Inject a 435.100 MHz signal at a level of -11.0 dB μ V (with 1kHz modulation ± 3.5 kHz deviation) from the RF signal generator.
9. Set the transceiver frequency to 435.100 MHz.
10. Press the [P2] key of the Microphone to set the alignment menu item to "ADJUST 07 -SQL- -B-".
11. Press the [P4] key to save the new setting.
12. Increase the output level of the signal generator up to -3.0 dB μ V.
13. Press the [P3] key to save the new setting.

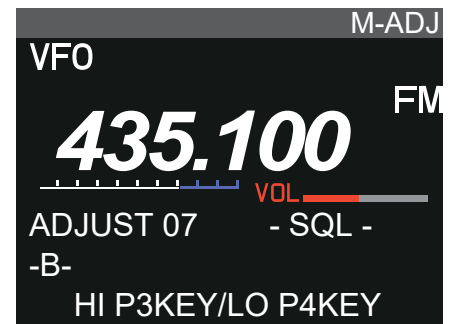
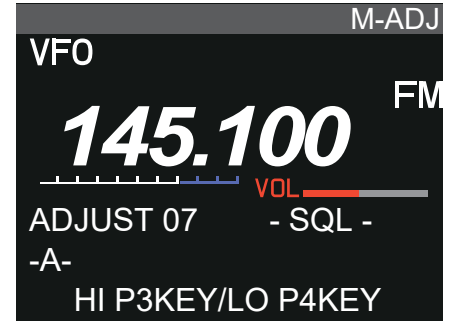

S-Meter Calibration

1. Set the RF signal generator to 145.100 MHz. Set the generator for ± 3.5 kHz deviation of a 1 kHz modulation tone, and set the RF output level from the signal generator to -3.0 dB μ V.
2. Set the transceiver frequency to 145.100 MHz.
3. Press the [D(X)] key to select "FM".
4. Press the [P1] key of the Microphone to set the alignment menu item to "ADJUST 06 - SMETER - -A-".
5. Press the [P4] key to save the new setting.
6. Increase the output level of the signal generator up to +23.0 dB μ V.
7. Press the [P3] key to save the new setting.
8. Inject a 435.100 MHz signal at a level of -3.0 dB μ V (with 1kHz modulation ± 3.5 kHz deviation) from the RF signal generator.
9. Set the transceiver frequency to 435.100 MHz.
10. Press the [P2] key of the Microphone to set the alignment menu item to "ADJUST 06 -SMETER- -B-".
11. Press the [P4] key to save the new setting.
12. Increase the output level of the signal generator up to +23.0 dB μ V.
13. Press the [P3] key to save the new setting.

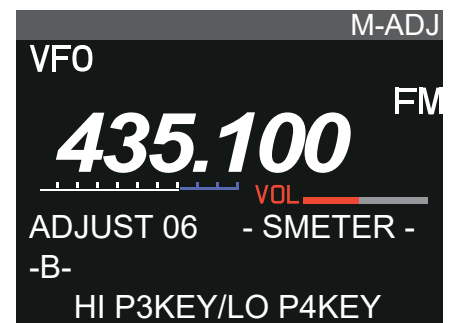
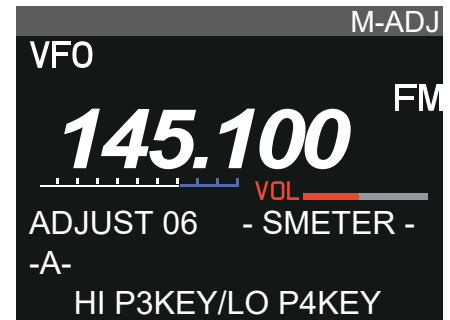

TX Power Adjustment

1. Press the [P1] key of the Microphone to set the alignment menu item to "ADJUST 02 -POWER-".

NOTE: Do not adjust the "TXDRIVE" alignment menu item. If the "ADJUST 02 -TXDRIVE-" is displayed, press the [P2] key of the Microphone to display "ADJUST 02 -POWER-".

VHF LOW POWER

2. Set the transceiver frequency to 146.000 MHz.
3. Press the [F(SETUP)] key
4. Rotate the **DIAL** knob to select the [FUNCTION], then press the **DIAL** knob.
5. Rotate the **DIAL** knob to select the [TXPWR].
6. Press the **DIAL** knob to select "LO", then press the [DISP] key.
7. Press the [DISP] key.
8. Press the **PTT** switch to activate the transmitter, adjust the **DIAL** knob (Band B) so that RF Power Meter reading is 5 W (± 0.6 W).

VHF MID POWER

9. Press the [F(SETUP)] key
10. Rotate the **DIAL** knob to select the [FUNCTION], then press the **DIAL** knob.
11. Rotate the **DIAL** knob to select the [TXPWR].
12. Press the **DIAL** knob to select "MD", then press the [DISP] key.
13. Press the **PTT** switch to activate the transmitter, adjust the **DIAL** knob (Band B) so that RF Power Meter reading is 25 W (± 1.5 W).

VHF HI POWER

14. Press the [F(SETUP)] key
15. Rotate the **DIAL** knob to select the [FUNCTION], then press the **DIAL** knob.
16. Rotate the **DIAL** knob to select the [TXPWR].
17. Press the **DIAL** knob to select "HI", then press the [DISP] key.
18. Press the **PTT** switch to activate the transmitter, adjust the **DIAL** knob (Band B) so that RF Power Meter reading is 50 W (± 1.5 W).



UHF LOW POWER

19. Set the transceiver frequency to 440.000 MHz.
20. Press the **[F(SETUP)]** key
21. Rotate the **DIAL** knob to select the **[FUNCTION]**, then press the **DIAL** knob.
22. Rotate the **DIAL** knob to select the **[TXPWR]**.
23. Press the **DIAL** knob to select "LO", then press the **[DISP]** key.
24. Press the **[DISP]** key.
25. Press the **PTT** switch to activate the transmitter, adjust the **DIAL** knob (Band B) so that RF Power Meter reading is 5 W (± 0.6 W).

UHF MID POWER

26. Press the **[F(SETUP)]** key
27. Rotate the **DIAL** knob to select the **[FUNCTION]**, then press the **DIAL** knob.
28. Rotate the **DIAL** knob to select the **[TXPWR]**.
29. Press the **DIAL** knob to select "MD", then press the **[DISP]** key.
30. Press the **PTT** switch to activate the transmitter, adjust the **DIAL** knob (Band B) so that RF Power Meter reading is 25 W (± 1.5 W).

UHF HI POWER

31. Press the **[F(SETUP)]** key
32. Rotate the **DIAL** knob to select the **[FUNCTION]**, then press the **DIAL** knob.
33. Rotate the **DIAL** knob to select the **[TXPWR]**.
34. Press the **DIAL** knob to select "HI", then press the **[DISP]** key.
35. Press the **PTT** switch to activate the transmitter, adjust the **DIAL** knob (Band B) so that RF Power Meter reading is 50 W (± 1.5 W).

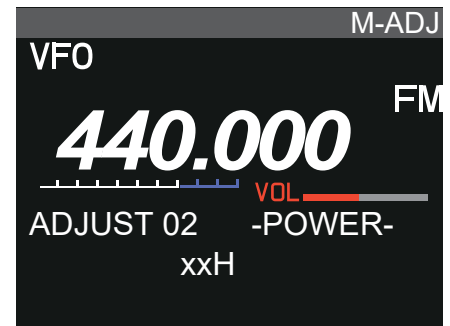

TX Deviation

1. Inject a 1 kHz, 50 mV signal from the Audio Generator.
2. Set the transceiver frequency to 146.000 MHz.
3. Press the **[D(X)]** key to select "FM".
4. Press the **[P1]** key of the Microphone to set the alignment menu item to "ADJUST 03 -DEVIATION-".
5. Press the **PTT** switch to activate the transmitter, adjust the **DIAL** knob (Band B) so that the Deviation Meter reading is 4.5 kHz (± 0.1 kHz) (USA Version: 4.2 kHz (± 0.1 kHz)).
6. Press the **[D(X)]** key to select "DN".
7. Press the **PTT** switch to activate the transmitter, adjust the **DIAL** knob (Band B) so that the Deviation Meter reading is 4.4 kHz (± 0.1 kHz).
8. Set the transceiver frequency to 440.000 MHz.
9. Press the **[D(X)]** key to select "FM".
10. Press the **PTT** switch to activate the transmitter, adjust the **DIAL** knob (Band B) so that the Deviation Meter reading is 4.5 kHz (± 0.1 kHz) (USA Version: 4.2 kHz (± 0.1 kHz)).
11. Press the **[D(X)]** key to select "DN".
12. Press the **PTT** switch to activate the transmitter, adjust the **DIAL** knob (Band B) so that the Deviation Meter reading is 4.4 kHz (± 0.1 kHz).

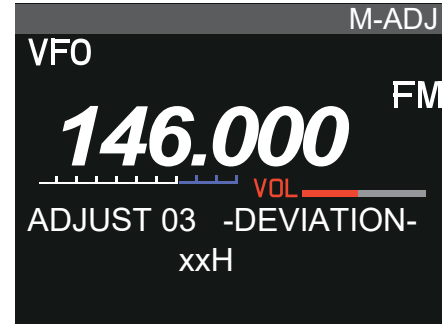

DCS TX Deviation

1. Set the LPF of the Deviation Meter to 3.0 kHz.
2. Set the transceiver frequency to 146.000 MHz.
3. Press the **[D(X)]** key to select "FM".
4. Press the **[P1]** key of the Microphone to set the alignment menu item to "ADJUST 04 -DCS DEV-".
5. Press the **PTT** switch to activate the transmitter, adjust the **DIAL** knob (Band B) so that the Deviation Meter reading is 0.65 kHz (± 0.1 kHz).
6. Set the transceiver frequency to 440.000 MHz.
7. Press the **PTT** switch to activate the transmitter, adjust the **DIAL** knob (Band B) so that the Deviation Meter reading is 0.65 kHz (± 0.1 kHz).



CTCSS TX Deviation

1. Set the LPF of the Deviation Meter to 3.0 kHz.
2. Set the transceiver frequency to 146.000 MHz.
3. Press the **[D(X)]** key to select "FM".
4. Press the **[P1]** key of the Microphone to set the alignment menu item to "ADJUST 05 -CTCSS DEV-".
5. Press the **PTT** switch to activate the transmitter, adjust the **DIAL** knob (Band B) so that the Deviation Meter reading is 0.65 kHz (± 0.1 kHz).
6. Set the transceiver frequency to 440.000 MHz.
7. Press the **PTT** switch to activate the transmitter, adjust the **DIAL** knob (Band B) so that the Deviation Meter reading is 0.65 kHz (± 0.1 kHz).



DC Reference Voltage Calibration

1. Adjust the DC voltage of the external power supply to 13.8 V.
2. Press the [P1] key of the Microphone to set the alignment menu Item to "ADJUST 08 -BATTERY-".
3. Press the [P3] key to save the reference setting.



NOTE: Do not change the "ADJUST 09 - DSP -" alignment menu item.

When the adjustment is complete, press and hold the power switch to turn the transceiver **OFF**.

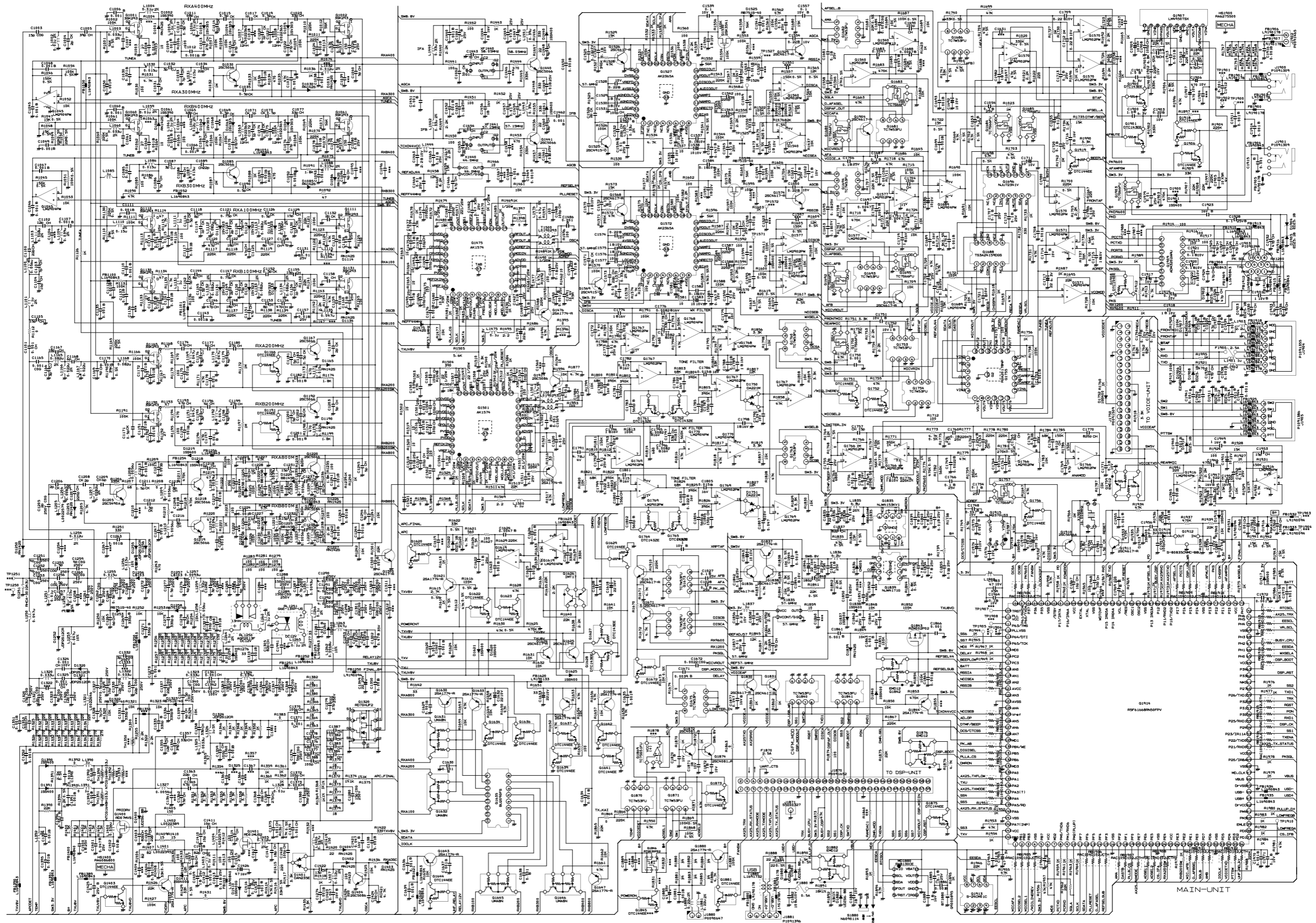

MAIN Unit
Parts Layout (Side A)

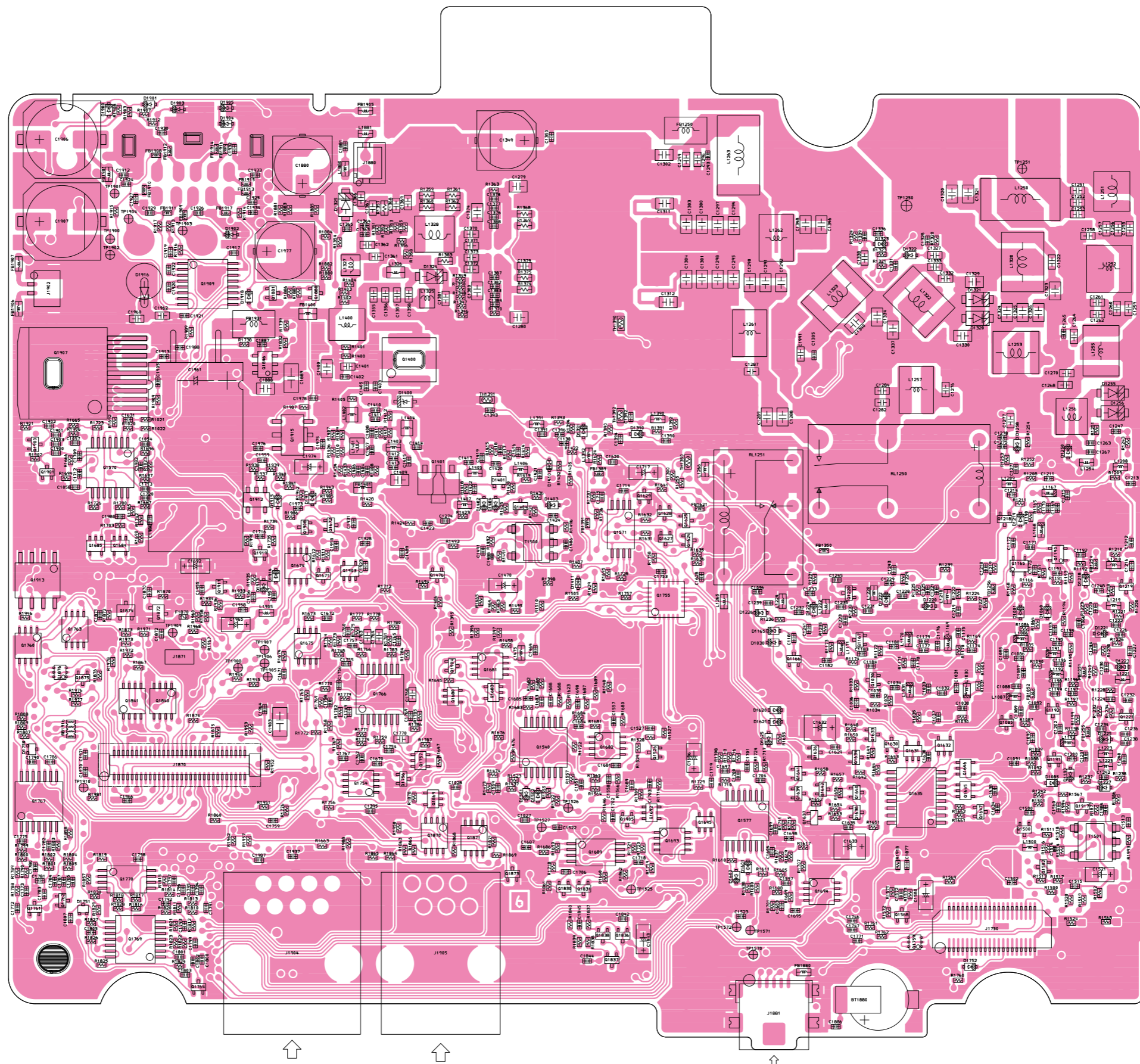

MAIN-2

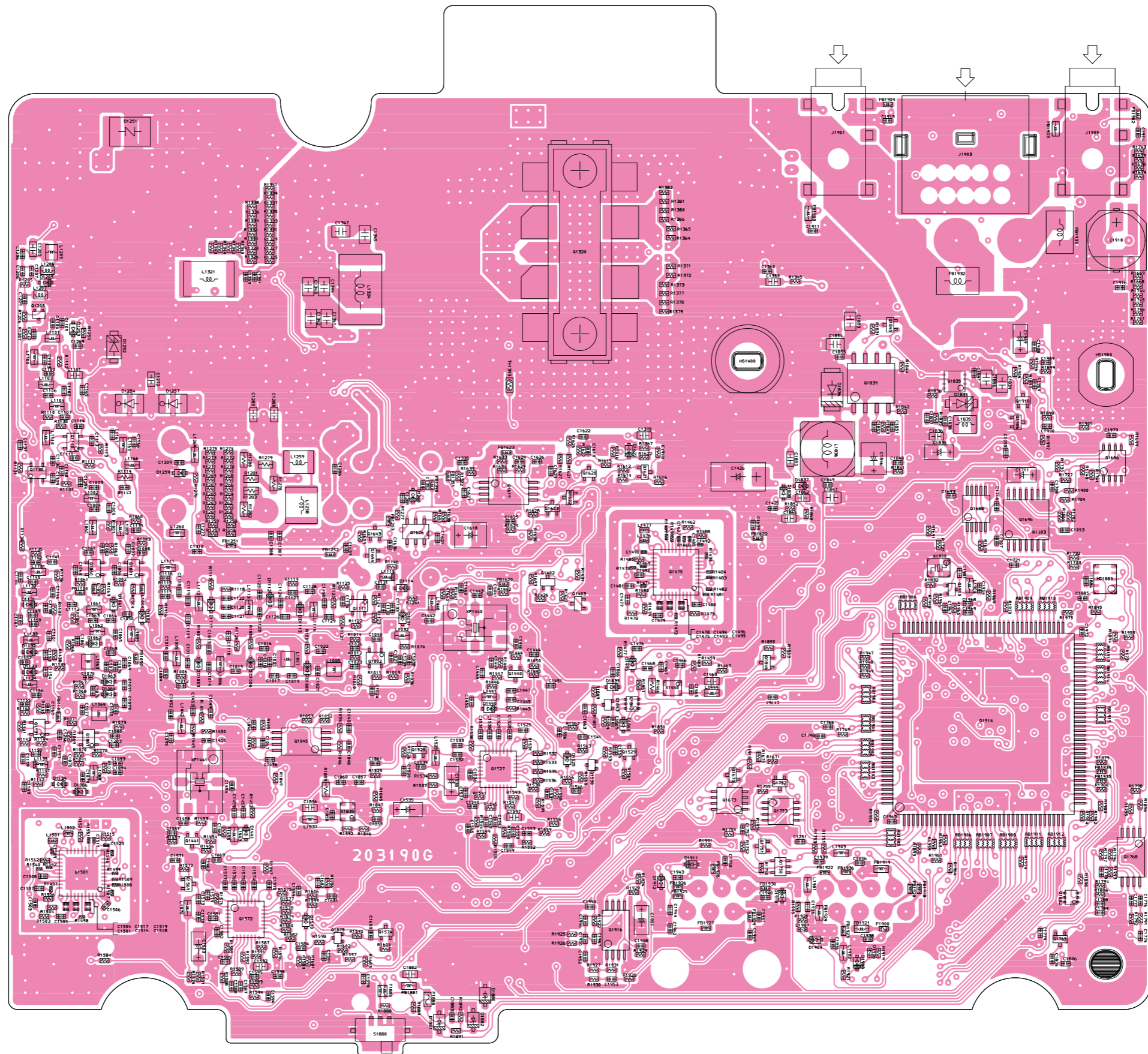

MAIN Unit

Parts List

REF	DESCRIPTION	VALUE	V/W	TOL.	MFR'S DESIG	YAESU P/N	VERS.	LOT	SIDE	LAY ADR
PCB with Components is included MAIN ASSY (see Exploded View)										
BT1880	LITHIUM BATT.				ML614R-TT31	Q9000895		1-	A	
C 1003	CHIP CAP.	15pF	50V	C0G	GRM1555C1H150GA01D	K22179738		1-	B	
C 1004	CHIP CAP.	2pF	50V	CK	GRM1554C1H2R0CA01D	K22178204		1-	B	
C 1005	CHIP CAP.	39pF	50V	CH	GRM1552C1H390JA01D	K22178226		1-	B	
C 1006	CHIP CAP.	0.001uF	50V	B	GRM155B11H102KA01D	K22178809		1-	B	
C 1008	CHIP CAP.	0.001uF	50V	B	GRM155B11H102KA01D	K22178809		1-	B	
C 1009	CHIP CAP.	0.001uF	50V	B	GRM155B11H102KA01D	K22178809		1-	B	
C 1010	CHIP CAP.	0.5pF	50V	CK	GRM1554C1HR50BA01D	K22178285		1-	B	
C 1011	CHIP CAP.	68pF	50V	CH	GRM1552C1H680JA01D	K22178232		1-	B	
C 1012	CHIP CAP.	0.001uF	50V	B	GRM155B11H102KA01D	K22178809		1-	B	
C 1013	CHIP CAP.	27pF	50V	CH	GRM1552C1H270GA01D	K22179726		1-	B	
C 1014	CHIP CAP.	1pF	50V	CK	GRM1554C1H1R0BA01D	K22178287		1-	B	
C 1015	CHIP CAP.	0.5pF	50V	CK	GRM1554C1HR50BA01D	K22178285		1-	B	
C 1016	CHIP CAP.	27pF	50V	CH	GRM1552C1H270GA01D	K22179726		1-	B	
C 1017	CHIP CAP.	1pF	50V	CK	GRM1554C1H1R0BA01D	K22178287		1-	B	
C 1019	CHIP CAP.	0.5pF	50V	CK	GRM1554C1HR50BA01D	K22178285		1-	B	
C 1020	CHIP CAP.	1pF	50V	CK	GRM1554C1H1R0BA01D	K22178287		1-	B	
C 1022	CHIP CAP.	27pF	50V	CH	GRM1552C1H270GA01D	K22179726		1-	B	
C 1023	CHIP CAP.	33pF	50V	CH	GRM1552C1H330JA01D	K22178224		1-	B	
C 1024	CHIP CAP.	0.001uF	50V	B	GRM155B11H102KA01D	K22178809		1-	B	
C 1025	CHIP CAP.	0.001uF	50V	B	GRM155B11H102KA01D	K22178809		1-	B	
C 1026	CHIP CAP.	0.01uF	25V	B	GRM155B11E103KA01D	K22148834		1-	B	
C 1027	CHIP CAP.	0.1uF	25V	B	GRM155B31E104KA87D	K22148838		1-	A	
C 1028	CHIP CAP.	0.1uF	25V	B	GRM155B31E104KA87D	K22148838		1-	A	
C 1030	CHIP CAP.	0.001uF	50V	B	GRM155B11H102KA01D	K22178809		1-	A	
C 1031	CHIP CAP.	7pF	50V	CH	GRM1552C1H7R0BA01D	K22178294		1-	A	
C 1032	CHIP CAP.	3pF	50V	CJ	GRM1553C1H3R0BA01D	K22178290		1-	A	
C 1033	CHIP CAP.	7pF	50V	CH	GRM1552C1H7R0BA01D	K22178294		1-	A	
C 1034	CHIP CAP.	22pF	50V	CH	GRM1552C1H220GA01D	K22179707		1-	A	
C 1035	CHIP CAP.	0.5pF	50V	CK	GRM1554C1HR50BA01D	K22178285		1-	A	
C 1036	CHIP CAP.	0.001uF	50V	B	GRM155B11H102KA01D	K22178809		1-	A	
C 1037	CHIP CAP.	0.001uF	50V	B	GRM155B11H102KA01D	K22178809		1-	A	
C 1038	CHIP CAP.	0.001uF	50V	B	GRM155B11H102KA01D	K22178809		1-	B	
C 1040	CHIP CAP.	5pF	50V	CH	GRM1552C1H5R0BA01D	K22178292		1-	B	
C 1045	CHIP CAP.	0.001uF	50V	B	GRM155B11H102KA01D	K22178809		1-	B	
C 1046	CHIP CAP.	0.001uF	50V	B	GRM155B11H102KA01D	K22178809		1-	B	
C 1047	CHIP CAP.	0.001uF	50V	B	GRM155B11H102KA01D	K22178809		1-	B	
C 1048	CHIP CAP.	0.001uF	50V	B	GRM155B11H102KA01D	K22178809		1-	B	
C 1049	CHIP CAP.	0.001uF	50V	B	GRM155B11H102KA01D	K22178809		1-	B	
C 1050	CHIP CAP.	0.001uF	50V	B	GRM155B11H102KA01D	K22178809		1-	B	
C 1053	CHIP CAP.	0.1uF	25V	B	GRM155B31E104KA87D	K22148838		1-	B	
C 1054	CHIP CAP.	0.1uF	25V	B	GRM155B31E104KA87D	K22148838		1-	A	
C 1055	CHIP CAP.	0.01uF	25V	B	GRM155B11E103KA01D	K22148834		1-	B	
C 1056	CHIP CAP.	0.001uF	50V	B	GRM155B11H102KA01D	K22178809		1-	B	
C 1060	CHIP CAP.	0.001uF	50V	B	GRM155B11H102KA01D	K22178809		1-	B	
C 1062	CHIP CAP.	0.001uF	50V	B	GRM155B11H102KA01D	K22178809		1-	B	
C 1063	CHIP CAP.	0.001uF	50V	B	GRM155B11H102KA01D	K22178809		1-	B	
C 1065	CHIP CAP.	68pF	50V	CH	GRM1552C1H680JA01D	K22178232		1-	B	
C 1066	CHIP CAP.	0.001uF	50V	B	GRM155B11H102KA01D	K22178809		1-	A	
C 1067	CHIP CAP.	27pF	50V	CH	GRM1552C1H270GA01D	K22179726		1-	B	
C 1069	CHIP CAP.	0.5pF	50V	CK	GRM1554C1HR50BA01D	K22178285		1-	B	
C 1070	CHIP CAP.	27pF	50V	CH	GRM1552C1H270GA01D	K22179726		1-	B	
C 1071	CHIP CAP.	1pF	50V	CK	GRM1554C1H1R0BA01D	K22178287		1-	B	
C 1072	CHIP CAP.	1pF	50V	CK	GRM1554C1H1R0BA01D	K22178287		1-	B	
C 1073	CHIP CAP.	0.5pF	50V	CK	GRM1554C1HR50BA01D	K22178285		1-	B	
C 1074	CHIP CAP.	0.5pF	50V	CK	GRM1554C1HR50BA01D	K22178285		1-	B	
C 1076	CHIP CAP.	27pF	50V	CH	GRM1552C1H270GA01D	K22179726		1-	B	
C 1077	CHIP CAP.	33pF	50V	CH	GRM1552C1H330JA01D	K22178224		1-	B	
C 1078	CHIP CAP.	0.001uF	50V	B	GRM155B11H102KA01D	K22178809		1-	B	
C 1079	CHIP CAP.	0.001uF	50V	B	GRM155B11H102KA01D	K22178809		1-	B	
C 1080	CHIP CAP.	0.01uF	25V	B	GRM155B11E103KA01D	K22148834		1-	B	
C 1085	CHIP CAP.	0.001uF	50V	B	GRM155B11H102KA01D	K22178809		1-	A	
C 1086	CHIP CAP.	7pF	50V	CH	GRM1552C1H7R0BA01D	K22178294		1-	A	
C 1087	CHIP CAP.	3pF	50V	CJ	GRM1553C1H3R0BA01D	K22178290		1-	A	
C 1088	CHIP CAP.	8pF	50V	CH	GRM1552C1H8R0BA01D	K22178295		1-	A	
C 1089	CHIP CAP.	22pF	50V	CH	GRM1552C1H220GA01D	K22179707		1-	A	
C 1090	CHIP CAP.	0.5pF	50V	CK	GRM1554C1HR50BA01D	K22178285		1-	A	
C 1091	CHIP CAP.	0.001uF	50V	B	GRM155B11H102KA01D	K22178809		1-	A	
C 1092	CHIP CAP.	0.001uF	50V	B	GRM155B11H102KA01D	K22178809		1-	A	
C 1093	CHIP CAP.	0.001uF	50V	B	GRM155B11H102KA01D	K22178809		1-	B	
C 1094	CHIP CAP.	4pF	50V	CH	GRM1552C1H4R0BA01D	K22178291		1-	B	
C 1100	CHIP CAP.	22pF	50V	CH	GRM1552C1H220JA01D	K22178220		1-	B	
C 1101	CHIP CAP.	0.001uF	50V	CH	GRM1882C1H102JA01D	K22174275		1-	B	
C 1102	CHIP CAP.	12pF	50V	CH	GRM1552C1H120GA01D	K22179723		1-	B	

MAIN Unit

Parts List

REF	DESCRIPTION	VALUE	V/W	TOL.	MFR'S DESIG	YAESU P/N	VERS.	LOT	SIDE	LAY ADR
C 1103	CHIP CAP.	7pF	50V	CH	GRM1552C1H7R0BA01D	K22178294		1-	B	
C 1104	CHIP CAP.	10pF	50V	CH	GRM1552C1H100BA01D	K22178297		1-	B	
C 1105	CHIP CAP.	15pF	50V	CH	GRM1552C1H150GA01D	K22178300		1-	B	
C 1107	CHIP CAP.	0.001uF	50V	B	GRM155B11H102KA01D	K22178809		1-	B	
C 1110	CHIP CAP.	0.001uF	50V	B	GRM155B11H102KA01D	K22178809		1-	B	
C 1111	CHIP CAP.	0.001uF	50V	B	GRM155B11H102KA01D	K22178809		1-	B	
C 1112	CHIP CAP.	0.001uF	50V	B	GRM155B11H102KA01D	K22178809		1-	B	
C 1113	CHIP CAP.	0.001uF	50V	B	GRM155B11H102KA01D	K22178809		1-	B	
C 1114	CHIP CAP.	0.1uF	25V	B	GRM155B31E104KA87D	K22148838		1-	B	
C 1115	CHIP CAP.	0.001uF	50V	B	GRM155B11H102KA01D	K22178809		1-	B	
C 1116	CHIP CAP.	0.5pF	50V	CK	GRM1554C1HR50BA01D	K22178285		1-	B	
C 1117	CHIP CAP.	0.001uF	50V	B	GRM155B11H102KA01D	K22178809		1-	B	
C 1118	CHIP CAP.	8pF	50V	CH	GRM1552C1H8R0BA01D	K22178295		1-	B	
C 1119	CHIP CAP.	1pF	50V	CK	GRM1554C1H1R0BA01D	K22178287		1-	B	
C 1120	CHIP CAP.	47pF	50V	CH	GRM1552C1H470GA01D	K22179709		1-	B	
C 1121	CHIP CAP.	0.75pF	50V	CK	GRM1554C1HR75BA01D	K22178286		1-	B	
C 1122	CHIP CAP.	18pF	50V	CH	GRM1552C1H180GA01D	K22179701		1-	B	
C 1123	CHIP CAP.	2pF	50V	CK	GRM1554C1H2R0BA01D	K22178289		1-	B	
C 1124	CHIP CAP.	0.75pF	50V	CK	GRM1554C1HR75BA01D	K22178286		1-	B	
C 1125	CHIP CAP.	47pF	50V	CH	GRM1552C1H470GA01D	K22179709		1-	B	
C 1126	CHIP CAP.	0.5pF	50V	CK	GRM1554C1HR50BA01D	K22178285		1-	B	
C 1127	CHIP CAP.	8pF	50V	CH	GRM1552C1H8R0BA01D	K22178295		1-	B	
C 1128	CHIP CAP.	47pF	50V	CH	GRM1552C1H470GA01D	K22179709		1-	B	
C 1129	CHIP CAP.	15pF	50V	CH	GRM1552C1H150GA01D	K22178300		1-	B	
C 1130	CHIP CAP.	1pF	50V	CK	GRM1554C1H1R0BA01D	K22178287		1-	B	
C 1131	CHIP CAP.	0.01uF	25V	B	GRM155B11E103KA01D	K22148834		1-	B	
C 1132	CHIP CAP.	2pF	50V	CK	GRM1554C1H2R0BA01D	K22178289		1-	B	
C 1133	CHIP CAP.	0.001uF	50V	B	GRM155B11H102KA01D	K22178809		1-	B	
C 1134	CHIP CAP.	0.01uF	25V	B	GRM155B11E103KA01D	K22148834		1-	B	
C 1135	CHIP CAP.	0.001uF	50V	B	GRM155B11H102KA01D	K22178809		1-	B	
C 1137	CHIP CAP.	0.001uF	50V	B	GRM155B11H102KA01D	K22178809		1-	B	
C 1138	CHIP CAP.	0.001uF	50V	B	GRM155B11H102KA01D	K22178809		1-	A	
C 1139	CHIP CAP.	0.001uF	50V	B	GRM155B11H102KA01D	K22178809		1-	B	
C 1140	CHIP CAP.	0.1uF	25V	B	GRM155B31E104KA87D	K22148838		1-	B	
C 1141	CHIP CAP.	0.001uF	50V	B	GRM155B11H102KA01D	K22178809		1-	B	
C 1142	CHIP CAP.	0.5pF	50V	CK	GRM1554C1HR50BA01D	K22178285		1-	B	
C 1143	CHIP CAP.	0.001uF	50V	B	GRM155B11H102KA01D	K22178809		1-	B	
C 1144	CHIP CAP.	8pF	50V	CH	GRM1552C1H8R0BA01D	K22178295		1-	B	
C 1145	CHIP CAP.	1.5pF	50V	CK	GRM1554C1H1R5BA01D	K22178288		1-	B	
C 1146	CHIP CAP.	47pF	50V	CH	GRM1552C1H470GA01D	K22179709		1-	B	
C 1147	CHIP CAP.	0.75pF	50V	CK	GRM1554C1HR75BA01D	K22178286		1-	B	
C 1148	CHIP CAP.	18pF	50V	CH	GRM1552C1H180GA01D	K22179701		1-	B	
C 1149	CHIP CAP.	2pF	50V	CK	GRM1554C1H2R0BA01D	K22178289		1-	B	
C 1150	CHIP CAP.	0.75pF	50V	CK	GRM1554C1HR75BA01D	K22178286		1-	B	
C 1151	CHIP CAP.	47pF	50V	CH	GRM1552C1H470GA01D	K22179709		1-	B	
C 1152	CHIP CAP.	0.5pF	50V	CK	GRM1554C1HR50BA01D	K22178285		1-	B	
C 1153	CHIP CAP.	8pF	50V	CH	GRM1552C1H8R0BA01D	K22178295		1-	B	
C 1154	CHIP CAP.	47pF	50V	CH	GRM1552C1H470GA01D	K22179709		1-	B	
C 1155	CHIP CAP.	15pF	50V	CH	GRM1552C1H150GA01D	K22178300		1-	B	
C 1156	CHIP CAP.	1pF	50V	CK	GRM1554C1H1R0BA01D	K22178287		1-	B	
C 1157	CHIP CAP.	0.01uF	25V	B	GRM155B11E103KA01D	K22148834		1-	B	
C 1158	CHIP CAP.	5pF	50V	CH	GRM1552C1H5R0BA01D	K22178292		1-	B	
C 1159	CHIP CAP.	0.001uF	50V	B	GRM155B11H102KA01D	K22178809		1-	B	
C 1160	CHIP CAP.	0.01uF	25V	B	GRM155B11E103KA01D	K22148834		1-	B	
C 1165	CHIP CAP.	0.001uF	50V	C0G	GRM1555C1H102JA01D	K22179756		1-	B	
C 1166	CHIP CAP.	3pF	50V	CJ	GRM1553C1H3R0BA01D	K22178290		1-	B	
C 1167	CHIP CAP.	18pF	50V	CH	GRM1552C1H180GA01D	K22179701		1-	B	
C 1168	CHIP CAP.	6pF	50V	CH	GRM1552C1H6R0BA01D	K22178293		1-	B	
C 1169	CHIP CAP.	4pF	50V	CH	GRM1552C1H4R0BA01D	K22178291		1-	A	
C 1170	CHIP CAP.	0.001uF	50V	B	GRM155B11H102KA01D	K22178809		1-	A	
C 1171	CHIP CAP.	0.5pF	50V	CK	GRM1554C1HR50BA01D	K22178285		1-	A	
C 1172	CHIP CAP.	0.001uF	50V	B	GRM155B11H102KA01D	K22178809		1-	A	
C 1173	CHIP CAP.	0.001uF	50V	B	GRM155B11H102KA01D	K22178809		1-	A	
C 1174	CHIP CAP.	47pF	50V	CH	GRM1552C1H470GA01D	K22179709		1-	A	
C 1175	CHIP CAP.	0.001uF	50V	B	GRM155B11H102KA01D	K22178809		1-	A	
C 1176	CHIP CAP.	3pF	50V	CJ	GRM1553C1H3R0BA01D	K22178290		1-	A	
C 1177	CHIP CAP.	4pF	50V	CH	GRM1552C1H4R0BA01D	K22178291		1-	A	
C 1178	CHIP CAP.	0.001uF	50V	B	GRM155B11H102KA01D	K22178809		1-	A	
C 1179	CHIP CAP.	4pF	50V	CH	GRM1552C1H4R0BA01D	K22178291		1-	A	
C 1180	CHIP CAP.	27pF	50V	CH	GRM1552C1H270GA01D	K22179726		1-	A	
C 1181	CHIP CAP.	5pF	50V	CH	GRM1552C1H5R0BA01D	K22178292		1-	A	
C 1182	CHIP CAP.	0.001uF	50V	B	GRM155B11H102KA01D	K22178809		1-	A	
C 1183	CHIP CAP.	0.5pF	50V	CK	GRM1554C1HR50BA01D	K22178285		1-	A	
C 1184	CHIP CAP.	2pF	50V	CK	GRM1554C1H2R0BA01D	K22178289		1-	A	
C 1191	CHIP CAP.	0.001uF	50V	B	GRM155B11H102KA01D	K22178809		1-	A	

MAIN Unit

Parts List

REF	DESCRIPTION	VALUE	V/W	TOL.	MFR'S DESIG	YAESU P/N	VERS.	LOT	SIDE	LAY ADR
C 1192	CHIP CAP.	0.001uF	50V	B	GRM155B11H102KA01D	K22178809		1-	A	
C 1193	CHIP CAP.	47pF	50V	CH	GRM1552C1H470GA01D	K22179709		1-	A	
C 1194	CHIP CAP.	0.001uF	50V	B	GRM155B11H102KA01D	K22178809		1-	A	
C 1195	CHIP CAP.	3pF	50V	CJ	GRM1553C1H3R0BA01D	K22178290		1-	A	
C 1196	CHIP CAP.	4pF	50V	CH	GRM1552C1H4R0BA01D	K22178291		1-	A	
C 1197	CHIP CAP.	0.001uF	50V	B	GRM155B11H102KA01D	K22178809		1-	A	
C 1198	CHIP CAP.	4pF	50V	CH	GRM1552C1H4R0BA01D	K22178291		1-	A	
C 1199	CHIP CAP.	27pF	50V	CH	GRM1552C1H270GA01D	K22179726		1-	A	
C 1200	CHIP CAP.	5pF	50V	CH	GRM1552C1H5R0BA01D	K22178292		1-	A	
C 1201	CHIP CAP.	0.001uF	50V	B	GRM155B11H102KA01D	K22178809		1-	A	
C 1202	CHIP CAP.	0.5pF	50V	CK	GRM1554C1HR50BA01D	K22178285		1-	A	
C 1203	CHIP CAP.	5pF	50V	CH	GRM1552C1H5R0BA01D	K22178292		1-	B	
C 1205	CHIP CAP.	2pF	250V	C0G	GQM1875C2E2R0CB12D	K22244208		1-	B	
C 1206	CHIP CAP.	22pF	50V	CK	GRM1554C1H2R0BA01D	K22178289		1-	B	
C 1207	CHIP CAP.	220pF	50V	CH	GRM1552C1H221JA01D	K22179713		1-	B	
C 1208	CHIP CAP.	2pF	50V	CK	GRM1554C1H2R0BA01D	K22178289		1-	B	
C 1209	CHIP CAP.	6pF	50V	CH	GRM1552C1H6R0BA01D	K22178293		1-	B	
C 1211	CHIP CAP.	1.5pF	50V	CK	GRM1554C1H1R5BA01D	K22178288		1-	A	
C 1212	CHIP CAP.	1.5pF	50V	CK	GRM1554C1H1R5BA01D	K22178288		1-	A	
C 1213	CHIP CAP.	0.001uF	50V	B	GRM155B11H102KA01D	K22178809		1-	A	
C 1214	CHIP CAP.	8pF	50V	CH	GRM1552C1H8R0BA01D	K22178295		1-	A	
C 1215	CHIP CAP.	0.001uF	50V	B	GRM155B11H102KA01D	K22178809		1-	A	
C 1216	CHIP CAP.	8pF	50V	CH	GRM1552C1H8R0BA01D	K22178295		1-	A	
C 1218	CHIP CAP.	6pF	50V	CH	GRM1552C1H6R0BA01D	K22178293		1-	A	
C 1219	CHIP CAP.	0.001uF	50V	B	GRM155B11H102KA01D	K22178809		1-	A	
C 1220	CHIP CAP.	0.001uF	50V	B	GRM155B11H102KA01D	K22178809		1-	A	
C 1223	CHIP CAP.	0.001uF	50V	B	GRM155B11H102KA01D	K22178809		1-	A	
C 1224	CHIP CAP.	0.001uF	50V	B	GRM155B11H102KA01D	K22178809		1-	A	
C 1225	CHIP CAP.	27pF	50V	CH	GRM1552C1H270GA01D	K22179726		1-	A	
C 1226	CHIP CAP.	27pF	50V	CH	GRM1552C1H270GA01D	K22179726		1-	A	
C 1227	CHIP CAP.	1pF	50V	CK	GRM1554C1H1R0BA01D	K22178287		1-	A	
C 1228	CHIP CAP.	1pF	50V	CK	GRM1554C1H1R0BA01D	K22178287		1-	A	
C 1229	CHIP CAP.	22pF	50V	CH	GRM1552C1H220GA01D	K22179707		1-	A	
C 1230	CHIP CAP.	22pF	50V	CH	GRM1552C1H220GA01D	K22179707		1-	A	
C 1231	CHIP CAP.	15pF	50V	CH	GRM1552C1H150GA01D	K22178300		1-	A	
C 1232	CHIP CAP.	15pF	50V	CH	GRM1552C1H150GA01D	K22178300		1-	A	
C 1233	CHIP CAP.	27pF	50V	CH	GRM1552C1H270GA01D	K22179726		1-	A	
C 1234	CHIP CAP.	27pF	50V	CH	GRM1552C1H270GA01D	K22179726		1-	A	
C 1235	CHIP CAP.	0.75pF	50V	CK	GRM1554C1HR75BA01D	K22178286		1-	A	
C 1236	CHIP CAP.	0.5pF	50V	CK	GRM1554C1HR50BA01D	K22178285		1-	A	
C 1237	CHIP CAP.	2pF	50V	CK	GRM1554C1H2R0BA01D	K22178289		1-	A	
C 1238	CHIP CAP.	2pF	50V	CK	GRM1554C1H2R0BA01D	K22178289		1-	A	
C 1239	CHIP CAP.	2pF	50V	CK	GRM1554C1H2R0BA01D	K22178289		1-	A	
C 1240	CHIP CAP.	2pF	50V	CK	GRM1554C1H2R0BA01D	K22178289		1-	A	
C 1241	CHIP CAP.	0.001uF	50V	B	GRM155B11H102KA01D	K22178809		1-	A	
C 1242	CHIP CAP.	0.001uF	50V	B	GRM155B11H102KA01D	K22178809		1-	A	
C 1243	CHIP CAP.	0.001uF	50V	B	GRM155B11H102KA01D	K22178809		1-	A	
C 1244	CHIP CAP.	0.001uF	50V	B	GRM155B11H102KA01D	K22178809		1-	A	
C 1245	CHIP CAP.	5pF	50V	CH	GRM1552C1H5R0BA01D	K22178292		1-	A	
C 1246	CHIP CAP.	9pF	50V	CH	GRM1552C1H9R0BA01D	K22178296		1-	B	
C 1247	CHIP CAP.	0.001uF	50V	B	GRM155B11H102KA01D	K22178809		1-	A	
C 1248	CHIP CAP.	0.001uF	50V	B	GRM155B11H102KA01D	K22178809		1-	A	
C 1251	CHIP CAP.	4pF	250V	C0G	GQM1875C2E4R0CB12D	K22244212		1-	A	
C 1252	CHIP CAP.	4pF	250V	C0G	GQM1875C2E4R0CB12D	K22244212		1-	A	
C 1253	CHIP CAP.	4pF	250V	C0G	GQM1875C2E4R0CB12D	K22244212		1-	A	
C 1255	CHIP CAP.	1.5pF	250V	C0G	GQM1875C2E1R5CB12D	K22244226		1-	A	
C 1256	CHIP CAP.	1.5pF	250V	C0G	GQM1875C2E1R5CB12D	K22244226		1-	A	
C 1257	CHIP CAP.	1.5pF	250V	C0G	GQM1875C2E1R5CB12D	K22244226		1-	A	
C 1259	CHIP CAP.	4pF	250V	C0G	GQM1875C2E4R0CB12D	K22244212		1-	A	
C 1260	CHIP CAP.	4pF	250V	C0G	GQM1875C2E4R0CB12D	K22244212		1-	A	
C 1261	CHIP CAP.	3pF	250V	C0G	GQM1875C2E3R0CB12D	K22244210		1-	A	
C 1262	CHIP CAP.	3pF	250V	C0G	GQM1875C2E3R0CB12D	K22244210		1-	A	
C 1263	CHIP CAP.	0.001uF	50V	B	GRM155B11H102KA01D	K22178809		1-	A	
C 1265	CHIP CAP.	8pF	50V	CH	GRM1552C1H8R0BA01D	K22178295		1-	A	
C 1268	CHIP CAP.	4pF	250V	C0G	GQM1875C2E4R0CB12D	K22244212		1-	A	
C 1269	CHIP CAP.	330pF	50V	B	GRM155B11H331KA01D	K22178803		1-	B	
C 1270	CHIP CAP.	4pF	250V	C0G	GQM1875C2E4R0CB12D	K22244212		1-	A	
C 1271	CHIP CAP.	330pF	50V	B	GRM155B11H331KA01D	K22178803		1-	A	
C 1272	CHIP CAP.	2.7pF	250V	C0G	GQM1875C2E2R7BB12D	K22244201		1-	B	
C 1273	CHIP CAP.	0.001uF	50V	B	GRM155B11H102KA01D	K22178809		1-	B	
C 1274	CHIP CAP.	0.001uF	50V	B	GRM155B11H102KA01D	K22178809		1-	A	
C 1275	CHIP CAP.	330pF	50V	B	GRM155B11H331KA01D	K22178803		1-	A	
C 1276	CHIP CAP.	3pF	250V	C0G	GQM1875C2E3R0CB12D	K22244210		1-	A	
C 1277	CHIP CAP.	0.5pF	250V	C0G	GQM1875C2ER50CB12D	K22244202		1-	A	
C 1278	CHIP CAP.	8pF	50V	CH	GRM1552C1H8R0BA01D	K22178295		1-	A	

MAIN Unit

Parts List

REF	DESCRIPTION	VALUE	V/W	TOL.	MFR'S DESIG	YAESU P/N	VERS.	LOT	SIDE	LAY ADR
C 1279	CHIP CAP.	39pF	250V	C0G	GQM2195C2E390JB12D	K22240239		1-3	A	
C 1280	CHIP CAP.	33pF	250V	C0G	GQM2195C2E330JB12D	K22240238		1-3	A	
C 1281	CHIP CAP.	0.001uF	50V	B	GRM155B11H102KA01D	K22178809		1-	B	
C 1282	CHIP CAP.	2pF	250V	C0G	GQM1875C2E2R0CB12D	K22244208		1-	A	
C 1283	CHIP CAP.	4pF	250V	C0G	GQM1875C2E4R0CB12D	K22244212		1-	B	
C 1287	CHIP CAP.	1pF	250V	C0G	GQM1875C2E1R0CB12D	K22244206		1-	A	
C 1288	CHIP CAP.	150pF	250V	C0G	GQM2195C2E151JB12D	K22240290		1-	A	
C 1289	CHIP CAP.	150pF	250V	C0G	GQM2195C2E151JB12D	K22240290		1-	A	
C 1290	CHIP CAP.	4pF	250V	C0G	GQM2195C2E4R0BB12D	K22240227		1-	A	
C 1291	CHIP CAP.	4pF	250V	C0G	GQM2195C2E4R0BB12D	K22240227		1-	A	
C 1292	CHIP CAP.	4pF	250V	C0G	GQM2195C2E4R0BB12D	K22240227		1-	A	
C 1293	CHIP CAP.	150pF	50V	CH	GRM1552C1H151JA01D	K22178240		1-	A	
C 1294	CHIP CAP.	10pF	250V	C0G	GQM2195C2E100JB12D	K22240253		1-	A	
C 1295	CHIP CAP.	12pF	250V	C0G	GQM2195C2E120JB12D	K22240233		1-	A	
C 1296	CHIP CAP.	0.001uF	50V	CH	GRM1882C1H102JA01D	K22174275		1-	A	
C 1297	CHIP CAP.	3pF	250V	C0G	GQM2195C2E3R0CB12D	K22240246		1-	A	
C 1298	CHIP CAP.	4pF	250V	C0G	GQM2195C2E4R0BB12D	K22240227		1-	A	
C 1299	CHIP CAP.	0.022uF	50V	B	GRM188B11H223KA01D	K22174839		1-	A	
C 1300	CHIP CAP.	22pF	250V	C0G	GQM2195C2E220GB12D	K22240229		1-	A	
C 1301	CHIP CAP.	22pF	250V	C0G	GQM2195C2E220GB12D	K22240229		1-	A	
C 1302	CHIP CAP.	0.47uF	35V	B	GMK212BJ474KG-T	K22160801		1-	A	
C 1303	CHIP CAP.	18pF	250V	C0G	GQM2195C2E180JB12D	K22240235		1-	A	
C 1304	CHIP CAP.	22pF	250V	C0G	GQM2195C2E220GB12D	K22240229		1-	A	
C 1305	CHIP CAP.	82pF	50V	CH	GRM1552C1H820GA01D	K22179725		1-	A	
C 1307	CHIP CAP.	100pF	50V	CH	GRM1552C1H101JA01D	K22178236		1-	B	
C 1308	CHIP CAP.	0.001uF	50V	B	GRM155B11H102KA01D	K22178809		1-	B	
C 1309	CHIP CAP.	0.001uF	50V	B	GRM155B11H102KA01D	K22178809		1-	B	
C 1310	CHIP CAP.	0.001uF	50V	B	GRM155B11H102KA01D	K22178809		1-	B	
C 1320	CHIP CAP.	15pF	250V	C0G	GQM2195C2E150JB12D	K22240234		1-	A	
C 1321	CHIP CAP.	12pF	250V	C0G	GQM2195C2E120JB12D	K22240233		1-	A	
C 1323	CHIP CAP.	8pF	250V	C0G	GQM2195C2E8R0DB12D	K22240251		1-	A	
C 1324	CHIP CAP.	0.001uF	100V	CH	GRM2192C2A102JA01D	K22200203		1-	A	
C 1325	CHIP CAP.	0.001uF	100V	CH	GRM2192C2A102JA01D	K22200203		1-	A	
C 1326	CHIP CAP.	12pF	250V	C0G	GQM2195C2E120JB12D	K22240233		1-	A	
C 1327	CHIP CAP.	0.5pF	250V	C0G	GQM1875C2ER50CB12D	K22244202		1-	A	
C 1328	CHIP CAP.	7pF	50V	CH	GRM1552C1H7R0BA01D	K22178294		1-	A	
C 1329	CHIP CAP.	10pF	250V	C0G	GQM2195C2E100JB12D	K22240253		1-	A	
C 1330	CHIP CAP.	12pF	250V	C0G	GQM2195C2E120JB12D	K22240233		1-	A	
C 1331	CHIP CAP.	330pF	50V	B	GRM155B11H331KA01D	K22178803		1-	A	
C 1332	CHIP CAP.	3pF	250V	C0G	GQM1875C2E3R0CB12D	K22244210		1-	A	
C 1334	CHIP CAP.	22pF	250V	C0G	GQM2195C2E220JB12D	K22240236		1-	A	
C 1335	CHIP CAP.	330pF	50V	B	GRM155B11H331KA01D	K22178803		1-	B	
C 1336	CHIP CAP.	330pF	50V	B	GRM155B11H331KA01D	K22178803		1-	A	
C 1337	CHIP CAP.	22pF	250V	C0G	GQM2195C2E220JB12D	K22240236		1-	A	
C 1338	CHIP CAP.	0.5pF	250V	C0G	GQM1875C2ER50CB12D	K22244202		1-	A	
C 1339	CHIP CAP.	6pF	50V	CH	GRM1552C1H6R0BA01D	K22178293		1-	A	
C 1340	CHIP CAP.	7pF	250V	C0G	GQM2195C2E7R0DB12D	K22240250		1-	A	
C 1341	CHIP CAP.	0.001uF	100V	CH	GRM2192C2A102JA01D	K22200203		1-	B	
C 1342	CHIP CAP.	0.001uF	100V	CH	GRM2192C2A102JA01D	K22200203		1-	B	
C 1343	CHIP CAP.	15pF	250V	C0G	GQM2195C2E150JB12D	K22240234		1-	B	
C 1344	CHIP CAP.	15pF	250V	C0G	GQM2195C2E150JB12D	K22240234		1-	B	
C 1345	CHIP CAP.	39pF	250V	C0G	GQM2195C2E390GB12D	K22240232		1-	B	
C 1346	CHIP CAP.	39pF	250V	C0G	GQM2195C2E390GB12D	K22240232		1-	A	
C 1347	CHIP CAP.	12pF	250V	C0G	GQM2195C2E120JB12D	K22240233		1-	B	
C 1348	CHIP CAP.	39pF	250V	C0G	GQM2195C2E390GB12D	K22240232		1-	A	
C 1349	AL.ELECTRO.CAP.	22uF	25V		UWX1E220MCL1GB	K48140023		1-	A	
C 1350	CHIP CAP.	0.001uF	50V	B	GRM155B11H102KA01D	K22178809		1-	A	
C 1351	CHIP CAP.	0.001uF	50V	B	GRM155B11H102KA01D	K22178809		1-	B	
C 1352	CHIP CAP.	0.001uF	50V	B	GRM155B11H102KA01D	K22178809		1-	B	
C 1353	CHIP CAP.	100pF	50V	CH	GRM1552C1H101JA01D	K22178236		1-	B	
C 1355	CHIP CAP.	12pF	50V	CH	GRM1882C1H120JA01D	K22174213		1-	A	
C 1356	CHIP CAP.	39pF	50V	CH	GRM1882C1H390JA01D	K22174225		1-	A	
C 1357	CHIP CAP.	33pF	50V	CH	GRM1882C1H330JA01D	K22174223		1-	A	
C 1358	CHIP CAP.	33pF	50V	CH	GRM1882C1H330JA01D	K22174223		1-	A	
C 1359	CHIP CAP.	100pF	50V	CH	GRM1882C1H101JA01D	K22174235		1-	B	
C 1360	CHIP CAP.	0.001uF	50V	B	GRM155B11H102KA01D	K22178809		1-	B	
C 1362	CHIP CAP.	15pF	50V	CH	GRM1882C1H150JA01D	K22174215		1-	A	
C 1363	CHIP CAP.	22pF	50V	CH	GRM1552C1H220JA01D	K22178220		1-	A	
C 1364	CHIP CAP.	47pF	50V	CH	GRM1552C1H470GA01D	K22179709		1-	A	
C 1365	CHIP CAP.	0.001uF	50V	B	GRM155B11H102KA01D	K22178809		1-	A	
C 1366	CHIP CAP.	22pF	50V	CH	GRM1882C1H220JA01D	K22174219		1-	A	
C 1367	CHIP CAP.	47pF	50V	CH	GRM1882C1H470JA01D	K22174227		1-	A	
C 1368	CHIP CAP.	8pF	50V	CH	GRM1882C1H8R0DA01D	K22174209		1-	A	
C 1369	CHIP CAP.	27pF	50V	CH	GRM1882C1H270JA01D	K22174221		1-	A	
C 1370	CHIP CAP.	330pF	50V	CH	GRM1882C1H331JA01D	K22174253		1-	A	

MAIN Unit

Parts List

REF	DESCRIPTION	VALUE	V/W	TOL.	MFR'S DESIG	YAESU P/N	VERS.	LOT	SIDE	LAY ADR
C 1371	CHIP CAP.	330pF	50V	CH	GRM1882C1H331JA01D	K22174253		1-	A	
C 1372	CHIP CAP.	330pF	50V	CH	GRM1882C1H331JA01D	K22174253		1-	A	
C 1373	CHIP CAP.	330pF	50V	CH	GRM1882C1H331JA01D	K22174253		1-	A	
C 1374	CHIP CAP.	56pF	250V	C0G	GQM2195C2E560JB12D	K22240255		1-	A	
C 1375	CHIP CAP.	0.001uF	50V	CH	GRM1882C1H102JA01D	K22174275		1-	B	
C 1376	CHIP CAP.	68pF	50V	CH	GRM1552C1H680JA01D	K22178232		1-	A	
C 1377	CHIP CAP.	68pF	50V	CH	GRM1552C1H680JA01D	K22178232		1-	A	
C 1378	CHIP CAP.	68pF	50V	CH	GRM1552C1H680JA01D	K22178232		1-	A	
C 1379	CHIP CAP.	0.001uF	50V	CH	GRM1882C1H102JA01D	K22174275		1-	A	
C 1380	CHIP CAP.	56pF	250V	C0G	GQM2195C2E560JB12D	K22240255		1-	A	
C 1382	CHIP CAP.	68pF	50V	CH	GRM1552C1H680JA01D	K22178232		1-	A	
C 1383	CHIP CAP.	68pF	50V	CH	GRM1552C1H680JA01D	K22178232		1-	A	
C 1384	CHIP CAP.	68pF	50V	CH	GRM1552C1H680JA01D	K22178232		1-	A	
C 1387	CHIP CAP.	100pF	50V	CH	GRM1552C1H101JA01D	K22178236		1-	A	
C 1388	CHIP CAP.	100pF	50V	CH	GRM1552C1H101JA01D	K22178236		1-	A	
C 1390	CHIP CAP.	0.001uF	50V	B	GRM155B11H102KA01D	K22178809		1-	A	
C 1391	CHIP CAP.	0.001uF	50V	B	GRM155B11H102KA01D	K22178809		1-	A	
C 1392	CHIP CAP.	0.001uF	50V	B	GRM155B11H102KA01D	K22178809		1-	A	
C 1393	CHIP CAP.	0.001uF	50V	B	GRM155B11H102KA01D	K22178809		1-	A	
C 1394	CHIP CAP.	0.001uF	50V	B	GRM155B11H102KA01D	K22178809		1-	A	
C 1395	CHIP CAP.	0.001uF	50V	B	GRM155B11H102KA01D	K22178809		1-	A	
C 1396	CHIP CAP.	0.001uF	50V	B	GRM155B11H102KA01D	K22178809		1-	A	
C 1400	CHIP CAP.	1uF	25V	B	GRM21BB31E105KA98L	K22140826		1-	A	
C 1401	CHIP CAP.	0.047uF	25V	B	GRM188B11E473KA01D	K22144811		1-	A	
C 1402	CHIP CAP.	0.001uF	50V	B	GRM155B11H102KA01D	K22178809		1-	A	
C 1403	CHIP CAP.	82pF	50V	CH	GRM1552C1H820JA01D	K22178234		1-	A	
C 1405	CHIP CAP.	22pF	50V	CH	GRM1552C1H220JA01D	K22178220		1-	A	
C 1406	CHIP CAP.	0.001uF	50V	C0G	GRM1555C1H102JA01D	K22179756		1-	A	
C 1407	CHIP CAP.	33pF	50V	CH	GRM1552C1H330GA01D	K22179708		1-	A	
C 1408	CHIP CAP.	100pF	50V	CH	GRM1552C1H101JA01D	K22178236		1-	A	
C 1409	CHIP CAP.	1uF	25V	B	GRM21BB31E105KA98L	K22140826		1-	A	
C 1410	CHIP CAP.	10pF	50V	CH	GRM1552C1H100BA01D	K22178297		1-	A	
C 1411	CHIP CAP.	11pF	50V	CH	GRM1552C1H110GA01D	K22179731		1-	A	
C 1412	CHIP CAP.	0.001uF	50V	B	GRM155B11H102KA01D	K22178809		1-	A	
C 1413	CHIP CAP.	0.01uF	25V	B	GRM155B11E103KA01D	K22148834		1-	A	
C 1414	CHIP CAP.	7pF	50V	CH	GRM1552C1H7R0BA01D	K22178294		1-	A	
C 1415	CHIP CAP.	27pF	50V	CH	GRM1552C1H270GA01D	K22179726		1-	A	
C 1416	CHIP CAP.	0.1uF	25V	B	GRM155B31E104KA87D	K22148838		1-	A	
C 1418	CHIP CAP.	0.001uF	50V	B	GRM155B11H102KA01D	K22178809		1-	A	
C 1419	CHIP CAP.	18pF	50V	CH	GRM1552C1H180GA01D	K22179701		1-	A	
C 1420	CHIP CAP.	100pF	50V	CH	GRM1552C1H101JA01D	K22178236		1-	A	
C 1421	CHIP CAP.	0.047uF	16V	B	GRM155B11C473KA01D	K22128820		1-	A	
C 1422	CHIP CAP.	13pF	50V	CH	GRM1552C1H130Z01D	K22178215		1-	A	
C 1423	CHIP CAP.	0.047uF	16V	B	GRM155B11C473KA01D	K22128820		1-	A	
C 1424	CHIP CAP.	10pF	50V	CH	GRM1552C1H100BA01D	K22178297		1-	A	
C 1425	CHIP CAP.	0.1uF	25V	B	GRM155B31E104KA87D	K22148838		1-	B	
C 1426	CHIP TA.CAP.	47uF	16V		TAJCA47M016RNJ	K78120125		1-	B	
C 1427	CHIP CAP.	0.01uF	25V	B	GRM033B31E103KA12D	K22147715		1-	B	
C 1440	CHIP CAP.	0.001uF	50V	B	GRM155B11H102KA01D	K22178809		1-	B	
C 1441	CHIP CAP.	0.1uF	25V	B	GRM155B31E104KA87D	K22148838		1-	B	
C 1442	CHIP CAP.	1pF	50V	CK	GRM1554C1H1R0BA01D	K22178287		1-	B	
C 1443	CHIP CAP.	7pF	50V	CH	GRM1552C1H7R0BA01D	K22178294		1-	B	
C 1444	CHIP CAP.	1uF	16V	B	GRM155B31C105KA12D	K22128817		1-	B	
C 1445	CHIP CAP.	0.01uF	25V	B	GRM155B11E103KA01D	K22148834		1-	B	
C 1447	CHIP CAP.	0.1uF	25V	B	GRM155B31E104KA87D	K22148838		1-	B	
C 1448	CHIP CAP.	9pF	50V	CH	GRM1552C1H9R0BA01D	K22178296		1-	B	
C 1449	CHIP CAP.	0.01uF	25V	B	GRM155B11E103KA01D	K22148834		1-	B	
C 1450	CHIP CAP.	0.001uF	50V	B	GRM155B11H102KA01D	K22178809		1-	B	
C 1451	CHIP CAP.	0.001uF	50V	B	GRM155B11H102KA01D	K22178809		1-	B	
C 1452	CHIP CAP.	0.001uF	50V	B	GRM155B11H102KA01D	K22178809		1-	B	
C 1453	CHIP CAP.	0.1uF	25V	B	GRM155B31E104KA87D	K22148838		1-	B	
C 1454	CHIP CAP.	8pF	50V	CH	GRM1552C1H8R0BA01D	K22178295		1-	B	
C 1455	CHIP CAP.	2pF	50V	CK	GRM1554C1H2R0BA01D	K22178289		1-	B	
C 1456	CHIP CAP.	1uF	16V	B	GRM155B31C105KA12D	K22128817		1-	B	
C 1457	CHIP CAP.	0.01uF	25V	B	GRM155B11E103KA01D	K22148834		1-	B	
C 1459	CHIP CAP.	0.1uF	25V	B	GRM155B31E104KA87D	K22148838		1-	B	
C 1460	CHIP CAP.	18pF	50V	CH	GRM1552C1H180JA01D	K22178218		1-	B	
C 1461	CHIP CAP.	0.01uF	25V	B	GRM155B11E103KA01D	K22148834		1-	B	
C 1462	CHIP CAP.	0.001uF	50V	B	GRM155B11H102KA01D	K22178809		1-	B	
C 1463	CHIP CAP.	2.2uF	10V	B	GRM188B31A225KE18D	K22104805		1-	B	
C 1464	CHIP CAP.	0.01uF	25V	B	GRM155B11E103KA01D	K22148834		1-	A	
C 1465	CHIP CAP.	0.01uF	25V	B	GRM155B11E103KA01D	K22148834		1-	B	
C 1466	CHIP CAP.	47pF	50V	CH	GRM1552C1H470JA01D	K22178228		1-	B	
C 1468	CHIP CAP.	0.001uF	50V	B	GRM155B11H102KA01D	K22178809		1-	B	
C 1469	CHIP CAP.	0.001uF	50V	B	GRM155B11H102KA01D	K22178809		1-	B	

MAIN Unit

Parts List

REF	DESCRIPTION	VALUE	V/W	TOL.	MFR'S DESIG	YAESU P/N	VERS.	LOT	SIDE	LAY ADR
C 1470	CHIP TA.CAP.	22uF	6.3V		F930J226MAA	K78080099		1-	A	
C 1475	CHIP CAP.	0.01uF	25V	B	GRM033B31E103KA12D	K22147715		1-	B	
C 1476	CHIP CAP.	0.001uF	50V	B	GRM155B11H102KA01D	K22178809		1-	B	
C 1477	CHIP CAP.	0.039uF	50V	X7R	GRM155R71H393KE14D	K22178862		1-	B	
C 1478	CHIP CAP.	100pF	50V	CH	GRM0332C1H101JA01D	K22177524		1-	B	
C 1479	CHIP CAP.	100pF	50V	CH	GRM1552C1H101JA01D	K22178236		1-	B	
C 1480	CHIP CAP.	10uF	4V	X5R	GRM155R60G106ME44D	K22179733		1-	B	
C 1481	CHIP CAP.	220pF	50V	CH	GRM1552C1H221JA01D	K22179713		1-	B	
C 1482	CHIP CAP.	0.47uF	25V	X5R	GRM155R61E474KE01D	K22148840		1-	B	
C 1485	CHIP CAP.	0.01uF	25V	B	GRM033B31E103KA12D	K22147715		1-	B	
C 1486	CHIP CAP.	0.001uF	50V	B	GRM155B11H102KA01D	K22178809		1-	A	
C 1488	CHIP CAP.	100pF	50V	CH	GRM0332C1H101JA01D	K22177524		1-	A	
C 1489	CHIP CAP.	0.1uF	25V	B	GRM155B31E104KA87D	K22148838		1-	A	
C 1490	CHIP CAP.	0.001uF	25V	B	GRM033B11E102KA01D	K22147712		1-	B	
C 1491	CHIP CAP.	10uF	4V	X5R	GRM155R60G106ME44D	K22179733		1-	A	
C 1492	CHIP CAP.	0.01uF	25V	B	GRM033B31E103KA12D	K22147715		1-	B	
C 1493	CHIP CAP.	0.01uF	25V	B	GRM033B31E103KA12D	K22147715		1-	B	
C 1494	CHIP CAP.	100pF	50V	CH	GRM0332C1H101JA01D	K22177524		1-	B	
C 1495	CHIP CAP.	0.01uF	25V	B	GRM033B31E103KA12D	K22147715		1-	B	
C 1496	CHIP CAP.	100pF	50V	CH	GRM0332C1H101JA01D	K22177524		1-	B	
C 1500	CHIP CAP.	0.001uF	50V	B	GRM155B11H102KA01D	K22178809		1-	A	
C 1501	CHIP CAP.	0.001uF	25V	B	GRM033B11E102KA01D	K22147712		1-	B	
C 1502	CHIP CAP.	0.001uF	50V	B	GRM155B11H102KA01D	K22178809		1-	A	
C 1503	CHIP CAP.	0.039uF	50V	X7R	GRM155R71H393KE14D	K22178862		1-	B	
C 1504	CHIP CAP.	100pF	50V	CH	GRM0332C1H101JA01D	K22177524		1-	B	
C 1505	CHIP CAP.	100pF	50V	CH	GRM1552C1H101JA01D	K22178236		1-	B	
C 1506	CHIP CAP.	10uF	4V	X5R	GRM155R60G106ME44D	K22179733		1-	B	
C 1507	CHIP CAP.	220pF	50V	CH	GRM1552C1H221JA01D	K22179713		1-	B	
C 1508	CHIP CAP.	0.47uF	25V	X5R	GRM155R61E474KE01D	K22148840		1-	B	
C 1509	CHIP CAP.	0.001uF	25V	B	GRM033B11E102KA01D	K22147712		1-	B	
C 1511	CHIP CAP.	0.01uF	25V	B	GRM033B31E103KA12D	K22147715		1-	B	
C 1513	CHIP CAP.	0.001uF	50V	B	GRM155B11H102KA01D	K22178809		1-	A	
C 1514	CHIP CAP.	100pF	50V	CH	GRM0332C1H101JA01D	K22177524		1-	A	
C 1515	CHIP CAP.	10uF	4V	X5R	GRM155R60G106ME44D	K22179733		1-	A	
C 1516	CHIP CAP.	0.001uF	25V	B	GRM033B11E102KA01D	K22147712		1-	B	
C 1517	CHIP CAP.	100pF	50V	CH	GRM0332C1H101JA01D	K22177524		1-	B	
C 1518	CHIP CAP.	0.001uF	25V	B	GRM033B11E102KA01D	K22147712		1-	B	
C 1519	CHIP CAP.	100pF	50V	CH	GRM0332C1H101JA01D	K22177524		1-	B	
C 1520	CHIP CAP.	0.01uF	25V	B	GRM033B31E103KA12D	K22147715		1-	B	
C 1525	CHIP CAP.	0.1uF	10V	B	GRM155B11A104KA01D	K22108802		1-	B	
C 1526	CHIP CAP.	2pF	50V	CK	GRM1554C1H2R0BA01D	K22178289		1-	B	
C 1527	CHIP CAP.	0.1uF	10V	B	GRM155B11A104KA01D	K22108802		1-	A	
C 1528	CHIP CAP.	0.22uF	10V	B	GRM155B31A224KE18D	K22108808		1-	B	
C 1529	CHIP CAP.	1uF	10V	B	GRM155B31A105KE15D	K22108809		1-	B	
C 1530	CHIP CAP.	1uF	10V	B	GRM155B31A105KE15D	K22108809		1-	B	
C 1531	CHIP CAP.	100pF	50V	CH	GRM1552C1H101JA01D	K22178236		1-	B	
C 1532	CHIP CAP.	22pF	50V	CH	GRM1552C1H220JA01D	K22178220		1-	B	
C 1533	CHIP CAP.	470pF	50V	B	GRM155B11H471KA01D	K22178805		1-	B	
C 1534	CHIP CAP.	0.01uF	25V	B	GRM155B11E103KA01D	K22148834		1-	B	
C 1535	CHIP TA.CAP.	10uF	10V		TMCMA1A106MTRF	K78100028		1-	B	
C 1536	CHIP CAP.	0.22uF	10V	B	GRM155B31A224KE18D	K22108808		1-	B	
C 1537	CHIP CAP.	0.1uF	10V	B	GRM155B11A104KA01D	K22108802		1-	B	
C 1538	CHIP TA.CAP.	10uF	10V		TMCMA1A106MTRF	K78100028		1-	B	
C 1539	CHIP CAP.	0.1uF	10V	B	GRM155B11A104KA01D	K22108802		1-	B	
C 1540	CHIP CAP.	0.047uF	10V	B	GRM155B11A473KA01D	K22108801		1-	B	
C 1541	CHIP CAP.	0.001uF	50V	B	GRM155B11H102KA01D	K22178809		1-	B	
C 1542	CHIP CAP.	220pF	50V	CH	GRM1552C1H221JA01D	K22179713		1-	B	
C 1543	CHIP CAP.	220pF	50V	CH	GRM1552C1H221JA01D	K22179713		1-	B	
C 1545	CHIP CAP.	0.01uF	25V	B	GRM155B11E103KA01D	K22148834		1-	B	
C 1546	CHIP CAP.	1uF	10V	B	GRM155B31A105KE15D	K22108809		1-	B	
C 1547	CHIP CAP.	0.001uF	25V	CH	GRM1882C1E102JA01D	K22144204		1-	B	
C 1549	CHIP CAP.	0.001uF	50V	B	GRM155B11H102KA01D	K22178809		1-	B	
C 1550	CHIP CAP.	0.001uF	50V	B	GRM155B11H102KA01D	K22178809		1-	B	
C 1553	CHIP CAP.	0.001uF	50V	B	GRM155B11H102KA01D	K22178809		1-	B	
C 1554	CHIP CAP.	0.22uF	10V	B	GRM155B31A224KE18D	K22108808		1-	B	
C 1556	CHIP CAP.	0.01uF	25V	B	GRM155B11E103KA01D	K22148834		1-	B	
C 1557	CHIP CAP.	0.1uF	10V	B	GRM155B11A104KA01D	K22108802		1-	A	
C 1558	CHIP CAP.	0.1uF	10V	B	GRM155B11A104KA01D	K22108802		1-	A	
C 1559	CHIP CAP.	1uF	10V	B	GRM155B31A105KE15D	K22108809		1-	A	
C 1570	CHIP CAP.	0.1uF	10V	B	GRM155B11A104KA01D	K22108802		1-	B	
C 1571	CHIP CAP.	2pF	50V	CK	GRM1554C1H2R0BA01D	K22178289		1-	B	
C 1572	CHIP CAP.	0.1uF	10V	B	GRM155B11A104KA01D	K22108802		1-	A	
C 1573	CHIP CAP.	22pF	50V	CH	GRM1552C1H220JA01D	K22178220		1-	B	
C 1574	CHIP CAP.	0.22uF	10V	B	GRM155B31A224KE18D	K22108808		1-	B	
C 1575	CHIP CAP.	1uF	10V	B	GRM155B31A105KE15D	K22108809		1-	B	

MAIN Unit

Parts List

REF	DESCRIPTION	VALUE	V/W	TOL.	MFR'S DESIG	YAESU P/N	VERS.	LOT	SIDE	LAY ADR
C 1576	CHIP CAP.	1uF	10V	B	GRM155B31A105KE15D	K22108809		1-	B	
C 1577	CHIP CAP.	100pF	50V	CH	GRM1552C1H101JA01D	K22178236		1-	B	
C 1578	CHIP CAP.	0.01uF	25V	B	GRM155B11E103KA01D	K22148834		1-	B	
C 1579	CHIP CAP.	470pF	50V	B	GRM155B11H471KA01D	K22178805		1-	B	
C 1580	CHIP TA.CAP.	10uF	10V		TMCMA1A106MTRF	K78100028		1-	A	
C 1581	CHIP CAP.	0.22uF	10V	B	GRM155B31A224KE18D	K22108808		1-	B	
C 1582	CHIP CAP.	0.1uF	10V	B	GRM155B11A104KA01D	K22108802		1-	B	
C 1583	CHIP TA.CAP.	10uF	10V		TMCMA1A106MTRF	K78100028		1-	B	
C 1584	CHIP CAP.	0.1uF	10V	B	GRM155B11A104KA01D	K22108802		1-	B	
C 1585	CHIP CAP.	0.047uF	10V	B	GRM155B11A473KA01D	K22108801		1-	B	
C 1587	CHIP CAP.	220pF	50V	CH	GRM1552C1H221JA01D	K22179713		1-	B	
C 1588	CHIP CAP.	220pF	50V	CH	GRM1552C1H221JA01D	K22179713		1-	B	
C 1590	CHIP CAP.	0.01uF	25V	B	GRM155B11E103KA01D	K22148834		1-	B	
C 1591	CHIP CAP.	1uF	10V	B	GRM155B31A105KE15D	K22108809		1-	B	
C 1592	CHIP CAP.	0.001uF	25V	CH	GRM1552C1E102JA01D	K22144204		1-	B	
C 1594	CHIP CAP.	0.001uF	50V	B	GRM155B11H102KA01D	K22178809		1-	B	
C 1595	CHIP CAP.	0.001uF	50V	B	GRM155B11H102KA01D	K22178809		1-	B	
C 1598	CHIP CAP.	0.001uF	50V	B	GRM155B11H102KA01D	K22178809		1-	B	
C 1599	CHIP CAP.	0.001uF	50V	B	GRM155B11H102KA01D	K22178809		1-	B	
C 1600	CHIP CAP.	0.22uF	10V	B	GRM155B31A224KE18D	K22108808		1-	B	
C 1601	CHIP CAP.	0.01uF	25V	B	GRM155B11E103KA01D	K22148834		1-	B	
C 1602	CHIP CAP.	0.1uF	10V	B	GRM155B11A104KA01D	K22108802		1-	B	
C 1603	CHIP CAP.	0.1uF	10V	B	GRM155B11A104KA01D	K22108802		1-	A	
C 1604	CHIP CAP.	1uF	10V	B	GRM155B31A105KE15D	K22108809		1-	A	
C 1618	CHIP TA.CAP.	22uF	16V		CA45-B016K226B	K78120138		1-	B	
C 1620	CHIP CAP.	0.001uF	50V	B	GRM155B11H102KA01D	K22178809		1-	A	
C 1621	CHIP CAP.	0.001uF	50V	B	GRM155B11H102KA01D	K22178809		1-	B	
C 1622	CHIP CAP.	0.1uF	25V	B	GRM155B31E104KA87D	K22148838		1-	B	
C 1623	CHIP CAP.	0.001uF	50V	B	GRM155B11H102KA01D	K22178809		1-	B	
C 1624	CHIP CAP.	0.1uF	25V	B	GRM155B31E104KA87D	K22148838		1-	B	
C 1625	CHIP CAP.	0.001uF	50V	B	GRM155B11H102KA01D	K22178809		1-	B	
C 1626	CHIP CAP.	0.001uF	50V	B	GRM155B11H102KA01D	K22178809		1-	B	
C 1627	CHIP CAP.	330pF	50V	B	GRM155B11H331KA01D	K22178803		1-	B	
C 1628	CHIP CAP.	0.001uF	50V	B	GRM155B11H102KA01D	K22178809		1-	A	
C 1629	CHIP CAP.	0.001uF	50V	B	GRM155B11H102KA01D	K22178809		1-	A	
C 1630	CHIP CAP.	0.001uF	50V	B	GRM155B11H102KA01D	K22178809		1-	A	
C 1632	CHIP TA.CAP.	22uF	10V		TMCMB1A226MTRF	K78100029		1-	A	
C 1633	CHIP TA.CAP.	22uF	10V		TMCMB1A226MTRF	K78100029		1-	A	
C 1634	CHIP CAP.	0.001uF	50V	B	GRM155B11H102KA01D	K22178809		1-	A	
C 1635	CHIP CAP.	0.001uF	50V	B	GRM155B11H102KA01D	K22178809		1-	A	
C 1636	CHIP CAP.	0.001uF	50V	B	GRM155B11H102KA01D	K22178809		1-	B	
C 1637	CHIP CAP.	0.001uF	50V	B	GRM155B11H102KA01D	K22178809		1-	B	
C 1638	CHIP CAP.	0.001uF	50V	B	GRM155B11H102KA01D	K22178809		1-	A	
C 1639	CHIP CAP.	0.001uF	50V	B	GRM155B11H102KA01D	K22178809		1-	B	
C 1670	CHIP CAP.	1uF	10V	B	GRM155B31A105KE15D	K22108809		1-	A	
C 1671	CHIP CAP.	0.0039uF	50V	B	GRM155B11H392KA01D	K22178816		1-	A	
C 1672	CHIP CAP.	0.0022uF	50V	C0G	GRM1555C1H222JA01D	K22179764		1-	A	
C 1681	CHIP CAP.	0.1uF	25V	B	GRM155B31E104KA87D	K22148838		1-	A	
C 1683	CHIP CAP.	0.0047uF	50V	B	GRM155B11H472KA01D	K22178838		1-	A	
C 1684	CHIP CAP.	0.001uF	50V	C0G	GRM1555C1H102JA01D	K22179756		1-	A	
C 1685	CHIP CAP.	0.0047uF	50V	B	GRM155B11H472KA01D	K22178838		1-	A	
C 1686	CHIP TA.CAP.	10uF	10V		TMCMA1A106MTRF	K78100028		1-	A	
C 1687	CHIP CAP.	0.1uF	25V	B	GRM155B31E104KA87D	K22148838		1-	A	
C 1688	CHIP CAP.	0.0047uF	50V	B	GRM155B11H472KA01D	K22178838		1-	A	
C 1689	CHIP CAP.	1uF	16V	B	GRM155B31C105KA12D	K22128817		1-	A	
C 1690	CHIP CAP.	100pF	50V	CH	GRM1552C1H101JA01D	K22178236		1-	A	
C 1692	CHIP TA.CAP.	10uF	10V		TMCMA1A106MTRF	K78100028		1-	A	
C 1692	CHIP TA.CAP.	10uF	16V		TMCMA1C106MTRF	K78120077		4-	A	
C 1693	CHIP CAP.	0.001uF	50V	B	GRM155B11H102KA01D	K22178809		1-	B	
C 1695	CHIP CAP.	0.1uF	25V	B	GRM155B31E104KA87D	K22148838		1-	A	
C 1697	CHIP CAP.	0.0047uF	50V	B	GRM155B11H472KA01D	K22178838		1-	A	
C 1698	CHIP CAP.	0.001uF	50V	C0G	GRM1555C1H102JA01D	K22179756		1-	A	
C 1699	CHIP CAP.	0.001uF	50V	B	GRM155B11H102KA01D	K22178809		1-	A	
C 1700	CHIP CAP.	0.0047uF	50V	B	GRM155B11H472KA01D	K22178838		1-	A	
C 1701	CHIP CAP.	0.0047uF	50V	B	GRM155B11H472KA01D	K22178838		1-	A	
C 1702	CHIP CAP.	0.1uF	25V	B	GRM155B31E104KA87D	K22148838		1-	A	
C 1703	CHIP CAP.	0.001uF	50V	B	GRM155B11H102KA01D	K22178809		1-	A	
C 1704	CHIP CAP.	100pF	50V	CH	GRM1552C1H101JA01D	K22178236		1-	A	
C 1706	CHIP CAP.	0.1uF	25V	B	GRM155B31E104KA87D	K22148838		1-	A	
C 1707	CHIP CAP.	0.1uF	25V	B	GRM155B31E104KA87D	K22148838		1-	B	
C 1708	CHIP CAP.	0.001uF	50V	B	GRM155B11H102KA01D	K22178809		1-	B	
C 1709	CHIP CAP.	0.22uF	10V	B	GRM155B31A224KE18D	K22108808		1-	A	
C 1710	CHIP CAP.	0.1uF	25V	B	GRM155B31E104KA87D	K22148838		1-	B	
C 1711	CHIP TA.CAP.	10uF	10V		TMCMA1A106MTRF	K78100028		1-	B	
C 1712	CHIP CAP.	0.22uF	10V	B	GRM155B31A224KE18D	K22108808		1-	A	

MAIN Unit

Parts List

REF	DESCRIPTION	VALUE	V/W	TOL.	MFR'S DESIG	YAESU P/N	VERS.	LOT	SIDE	LAY ADR
C 1713	CHIP CAP.	0.1uF	25V	B	GRM155B31E104KA87D	K22148838		1-	A	
C 1714	CHIP CAP.	1uF	10V	B	GRM155B31A105KE15D	K22108809		1-	A	
C 1715	CHIP CAP.	1uF	10V	B	GRM155B31A105KE15D	K22108809		1-	A	
C 1716	CHIP CAP.	1uF	16V	B	GRM155B31C105KA12D	K22128817		1-	A	
C 1717	CHIP TA.CAP.	22uF	6.3V		F930J226MAA	K78080099		1-	A	
C 1718	CHIP CAP.	0.1uF	25V	B	GRM155B31E104KA87D	K22148838		1-	A	
C 1719	CHIP CAP.	1uF	16V	B	GRM155B31C105KA12D	K22128817		1-	A	
C 1720	CHIP CAP.	0.1uF	25V	B	GRM155B31E104KA87D	K22148838		1-	A	
C 1721	CHIP CAP.	1uF	10V	B	GRM155B31A105KE15D	K22108809		1-	B	
C 1746	CHIP CAP.	0.1uF	10V	B	GRM155B11A104KA01D	K22108802		1-	A	
C 1747	CHIP CAP.	0.1uF	10V	B	GRM155B11A104KA01D	K22108802		1-	A	
C 1748	CHIP CAP.	0.047uF	10V	B	GRM155B11A473KA01D	K22108801		1-	B	
C 1749	CHIP CAP.	0.0022uF	50V	B	GRM155B11H222KA01D	K22178813		1-	A	
C 1750	CHIP CAP.	0.001uF	50V	B	GRM155B11H102KA01D	K22178809		1-	B	
C 1751	CHIP CAP.	1uF	10V	B	GRM155B31A105KE15D	K22108809		1-	B	
C 1752	CHIP CAP.	1uF	10V	B	GRM155B31A105KE15D	K22108809		1-	B	
C 1753	CHIP CAP.	0.001uF	50V	B	GRM155B11H102KA01D	K22178809		1-	A	
C 1754	CHIP CAP.	0.1uF	25V	B	GRM155B31E104KA87D	K22148838		1-	A	
C 1755	CHIP CAP.	0.01uF	25V	B	GRM155B11E103KA01D	K22148834		1-	A	
C 1756	CHIP CAP.	0.001uF	50V	B	GRM155B11H102KA01D	K22178809		1-	A	
C 1757	CHIP CAP.	15pF	50V	CH	GRM1552C1H150GA01D	K22178300		1-	A	
C 1758	CHIP CAP.	1uF	16V	B	GRM155B31C105KA12D	K22128817		1-	A	
C 1759	CHIP CAP.	1uF	10V	B	GRM155B31A105KE15D	K22108809		1-2	A	
C 1760	CHIP CAP.	0.1uF	25V	B	GRM155B31E104KA87D	K22148838		1-	A	
C 1761	CHIP CAP.	0.1uF	25V	B	GRM155B31E104KA87D	K22148838		1-	B	
C 1762	CHIP CAP.	0.1uF	25V	B	GRM155B31E104KA87D	K22148838		1-	A	
C 1763	CHIP CAP.	560pF	50V	CH	GRM1882C1H561JA01D	K22174273		1-	A	
C 1764	CHIP CAP.	0.001uF	50V	CH	GRM1882C1H102JA01D	K22174275		1-	A	
C 1765	CHIP CAP.	36pF	50V	CH	GRM1552C1H360JA01D	K22178225		1-	A	
C 1766	CHIP CAP.	0.1uF	25V	B	GRM155B31E104KA87D	K22148838		1-	B	
C 1767	CHIP CAP.	0.01uF	25V	B	GRM155B11E103KA01D	K22148834		1-	A	
C 1768	CHIP CAP.	0.0012uF	50V	CH	GRM1882C1H122JA01D	K22174276		1-	A	
C 1769	CHIP CAP.	47pF	50V	CH	GRM1552C1H470GA01D	K22179709		1-	A	
C 1770	CHIP CAP.	820pF	50V	CH	GRM1882C1H821JA01D	K22174283		1-	A	
C 1771	CHIP CAP.	0.1uF	10V	B	GRM155B11A104KA01D	K22108802		1-	A	
C 1772	CHIP CAP.	4.7uF	4V	BJ	AMK105BJ475MV-F	K22068801		1-	A	
C 1773	CHIP CAP.	0.01uF	25V	B	GRM155B11E103KA01D	K22148834		1-	A	
C 1774	CHIP CAP.	1uF	16V	B	GRM155B31C105KA12D	K22128817		1-	B	
C 1775	CHIP CAP.	0.0027uF	50V	B	GRM155B11H272KA01D	K22178814		1-	A	
C 1776	CHIP CAP.	0.0082uF	16V	B	GRM155B11C822KA01D	K22128801		1-	B	
C 1777	CHIP CAP.	0.0082uF	16V	B	GRM155B11C822KA01D	K22128801		1-	B	
C 1778	CHIP CAP.	33pF	50V	CH	GRM1552C1H330JA01D	K22178224		1-	B	
C 1779	CHIP CAP.	1uF	16V	B	GRM155B31C105KA12D	K22128817		1-	B	
C 1780	CHIP CAP.	0.022uF	16V	B	GRM155B11C223KA01D	K22128806		1-	A	
C 1781	CHIP CAP.	150pF	50V	CH	GRM1552C1H151JA01D	K22178240		1-	A	
C 1782	CHIP CAP.	0.015uF	16V	B	GRM155B11C153KA01D	K22128807		1-	A	
C 1783	CHIP CAP.	560pF	50V	B	GRM155B11H561KA01D	K22178806		1-	A	
C 1784	CHIP CAP.	0.022uF	16V	B	GRM155B11C223KA01D	K22128806		1-	A	
C 1785	CHIP CAP.	560pF	50V	B	GRM155B11H561KA01D	K22178806		1-	A	
C 1786	CHIP CAP.	0.015uF	16V	B	GRM155B11C153KA01D	K22128807		1-	A	
C 1787	CHIP CAP.	150pF	50V	CH	GRM1552C1H151JA01D	K22178240		1-	A	
C 1788	CHIP CAP.	0.001uF	50V	B	GRM155B11H102KA01D	K22178809		1-	B	
C 1789	CHIP CAP.	1uF	16V	B	GRM155B31C105KA12D	K22128817		1-	B	
C 1790	CHIP CAP.	0.047uF	10V	B	GRM155B11A473KA01D	K22108801		1-	A	
C 1791	CHIP CAP.	4.7uF	4V	BJ	AMK105BJ475MV-F	K22068801		1-	A	
C 1792	CHIP CAP.	0.01uF	25V	B	GRM155B11E103KA01D	K22148834		1-	A	
C 1793	CHIP CAP.	0.0027uF	50V	B	GRM155B11H272KA01D	K22178814		1-	A	
C 1794	CHIP CAP.	1uF	16V	B	GRM155B31C105KA12D	K22128817		1-	A	
C 1795	CHIP CAP.	0.0082uF	16V	B	GRM155B11C822KA01D	K22128801		1-	A	
C 1796	CHIP CAP.	0.0082uF	16V	B	GRM155B11C822KA01D	K22128801		1-	A	
C 1797	CHIP CAP.	33pF	50V	CH	GRM1552C1H330JA01D	K22178224		1-	A	
C 1798	CHIP CAP.	1uF	16V	B	GRM155B31C105KA12D	K22128817		1-	A	
C 1799	CHIP CAP.	0.022uF	16V	B	GRM155B11C223KA01D	K22128806		1-	A	
C 1800	CHIP CAP.	150pF	50V	CH	GRM1552C1H151JA01D	K22178240		1-	A	
C 1801	CHIP CAP.	0.015uF	16V	B	GRM155B11C153KA01D	K22128807		1-	A	
C 1802	CHIP CAP.	560pF	50V	B	GRM155B11H561KA01D	K22178806		1-	A	
C 1803	CHIP CAP.	0.022uF	16V	B	GRM155B11C223KA01D	K22128806		1-	A	
C 1804	CHIP CAP.	560pF	50V	B	GRM155B11H561KA01D	K22178806		1-	B	
C 1805	CHIP CAP.	0.015uF	16V	B	GRM155B11C153KA01D	K22128807		1-	A	
C 1806	CHIP CAP.	150pF	50V	CH	GRM1552C1H151JA01D	K22178240		1-	B	
C 1807	CHIP CAP.	0.047uF	10V	B	GRM155B11A473KA01D	K22108801		1-	A	
C 1835	CHIP TA.CAP.	22uF	6.3V		TAJA226M006RNJ	K78080142		1-	B	
C 1836	CHIP CAP.	22uF	10V	X5R	GRM188R61A226ME15D	K22101808		1-	B	
C 1837	CHIP CAP.	82pF	50V	CH	GRM1552C1H820GA01D	K22179725		1-	B	
C 1838	CHIP CAP.	0.01uF	25V	B	GRM155B11E103KA01D	K22148834		1-	B	

MAIN Unit

Parts List

REF	DESCRIPTION	VALUE	V/W	TOL.	MFR'S DESIG	YAESU P/N	VERS.	LOT	SIDE	LAY ADR
C 1839	CHIP CAP.	4.7uF	25V	B	GRM21BB31E475KA75L	K22140832		1-	B	
C 1840	CHIP CAP.	4.7uF	25V	B	GRM21BB31E475KA75L	K22140832		1-	B	
C 1841	CHIP CAP.	0.01uF	25V	B	GRM155B11E103KA01D	K22148834		1-	B	
C 1842	CHIP CAP.	0.01uF	25V	B	GRM155B11E103KA01D	K22148834		1-	A	
C 1843	CHIP TA.CAP.	10uF	10V		TMCMA1A106MTRF	K78100028		1-	A	
C 1844	CHIP CAP.	0.001uF	50V	B	GRM155B11H102KA01D	K22178809		1-	A	
C 1845	CHIP CAP.	1uF	10V	B	GRM155B31A105KE15D	K22108809		1-	A	
C 1846	CHIP TA.CAP.	22uF	16V		TMCMB1C226MTRF	K78120028		1	B	
C 1846	CHIP TA.CAP.	22uF	16V		CA45-B016K226B	K78120138		2-	B	
C 1847	CHIP CAP.	22uF	25V	X5R	GRM21BR61E226ME44L	K22140830		1-	B	
C 1848	CHIP CAP.	180pF	50V	CH	GRM1552C1H181JA01D	K22179711		1-	B	
C 1849	CHIP CAP.	0.01uF	25V	B	GRM155B11E103KA01D	K22148834		1-	B	
C 1850	CHIP CAP.	0.1uF	25V	B	GRM188B11E104KA01D	K22144814		1-	B	
C 1851	CHIP CAP.	560pF	50V	B	GRM155B11H561KA01D	K22178806		1-2	B	
C 1853	CHIP CAP.	4.7uF	25V	B	GRM21BB31E475KA75L	K22140832		1-	B	
C 1854	CHIP CAP.	4.7uF	25V	B	GRM21BB31E475KA75L	K22140832		1-	B	
C 1855	CHIP CAP.	0.01uF	25V	B	GRM155B11E103KA01D	K22148834		1-	B	
C 1856	CHIP CAP.	2.2uF	10V	B	GRM188B31A225KE18D	K22104805		1-	B	
C 1857	CHIP CAP.	0.01uF	25V	B	GRM155B11E103KA01D	K22148834		1-	B	
C 1858	CHIP CAP.	0.01uF	25V	B	GRM155B11E103KA01D	K22148834		1-	B	
C 1859	CHIP CAP.	47pF	50V	CH	GRM1552C1H470JA01D	K22178228		1-	B	
C 1861	CHIP CAP.	0.001uF	50V	B	GRM155B11H102KA01D	K22178809		1-	B	
C 1862	CHIP CAP.	0.1uF	25V	B	GRM188B11E104KA01D	K22144814		1-	B	
C 1863	CHIP CAP.	0.001uF	50V	B	GRM155B11H102KA01D	K22178809		1-	B	
C 1864	CHIP CAP.	0.1uF	25V	B	GRM188B11E104KA01D	K22144814		1-	B	
C 1865	CHIP CAP.	0.001uF	50V	B	GRM155B11H102KA01D	K22178809		1-	B	
C 1866	CHIP CAP.	0.001uF	50V	B	GRM155B11H102KA01D	K22178809		1-	B	
C 1870	CHIP CAP.	1uF	10V	B	GRM155B31A105KE15D	K22108809		1-	A	
C 1871	CHIP CAP.	1uF	10V	B	GRM155B31A105KE15D	K22108809		1-	A	
C 1872	CHIP CAP.	1uF	10V	B	GRM155B31A105KE15D	K22108809		1-	A	
C 1877	CHIP CAP.	0.047uF	16V	B	GRM155B11C473KA01D	K22128820		1-	A	
C 1880	AL.ELECTRO.CAP.	47uF	35V		EEE1VA470WP	K48160005		1-	A	
C 1881	CHIP CAP.	0.001uF	50V	B	GRM155B11H102KA01D	K22178809		1-	A	
C 1882	CHIP CAP.	10uF	10V	BJ	LMK107BBJ106MALT	K22104809		1-	B	
C 1883	CHIP CAP.	1uF	10V	B	GRM155B31A105KE15D	K22108809		1-	B	
C 1884	CHIP CAP.	1uF	16V	B	GRM155B31C105KA12D	K22128817		1-	B	
C 1885	CHIP CAP.	0.1uF	25V	B	GRM155B31E104KA87D	K22148838		1-	B	
C 1886	CHIP CAP.	0.001uF	50V	B	GRM155B11H102KA01D	K22178809		1-	A	
C 1887	CHIP CAP.	0.001uF	50V	B	GRM155B11H102KA01D	K22178809		1-	A	
C 1900	CHIP CAP.	1uF	6.3V	B	GRM155B30J105KE18D	K22088803		1-	A	
C 1901	CHIP CAP.	1uF	6.3V	B	GRM155B30J105KE18D	K22088803		1-	A	
C 1902	CHIP CAP.	0.22uF	10V	B	GRM155B31A224KE18D	K22108808		1-	A	
C 1903	CHIP CAP.	0.22uF	10V	B	GRM155B31A224KE18D	K22108808		1-	A	
C 1905	CHIP CAP.	10uF	4V	X5R	GRM155R60G106ME44D	K22179733		1-	A	
C 1906	AL.ELECTRO.CAP.	470uF	10V		RVZ-10V471M	K48100010		1-	A	
C 1907	AL.ELECTRO.CAP.	470uF	10V		RVZ-10V471M	K48100010		1-	A	
C 1908	CHIP CAP.	100pF	50V	CH	GRM1552C1H101JA01D	K22178236		1-	B	
C 1909	CHIP TA.CAP.	10uF	16V		TMCMA1C106MTRF	K78120077		1-	B	
C 1910	AL.ELECTRO.CAP.	220uF	16V		EMVA160ADA221MF80G	K48120021		1-	B	
C 1911	CHIP CAP.	0.001uF	50V	B	GRM155B11H102KA01D	K22178809		1-	B	
C 1912	CHIP CAP.	0.001uF	50V	B	GRM155B11H102KA01D	K22178809		1-	A	
C 1913	CHIP CAP.	0.001uF	50V	B	GRM155B11H102KA01D	K22178809		1-	A	
C 1914	CHIP CAP.	0.001uF	50V	B	GRM155B11H102KA01D	K22178809		1-	B	
C 1915	CHIP CAP.	0.001uF	50V	B	GRM155B11H102KA01D	K22178809		1-	B	
C 1916	CHIP CAP.	0.001uF	50V	B	GRM155B11H102KA01D	K22178809		1-	B	
C 1917	CHIP CAP.	0.1uF	10V	B	GRM155B11A104KA01D	K22108802		1-	A	
C 1918	CHIP CAP.	1uF	10V	B	GRM155B31A105KE15D	K22108809		1-	A	
C 1919	CHIP CAP.	0.1uF	10V	B	GRM155B11A104KA01D	K22108802		1-	A	
C 1920	CHIP CAP.	0.1uF	10V	B	GRM155B11A104KA01D	K22108802		1-	A	
C 1921	CHIP CAP.	0.1uF	10V	B	GRM155B11A104KA01D	K22108802		1-	A	
C 1922	CHIP CAP.	0.1uF	10V	B	GRM155B11A104KA01D	K22108802		1-	A	
C 1923	CHIP CAP.	1uF	16V	B	GRM155B31C105KA12D	K22128817		1-	A	
C 1924	CHIP CAP.	47pF	50V	CH	GRM1552C1H470JA01D	K22178228		1-	A	
C 1925	CHIP CAP.	47pF	50V	CH	GRM1552C1H470JA01D	K22178228		1-	A	
C 1926	CHIP CAP.	47pF	50V	CH	GRM1552C1H470JA01D	K22178228		1-	A	
C 1927	CHIP CAP.	47pF	50V	CH	GRM1552C1H470JA01D	K22178228		1-	A	
C 1928	CHIP CAP.	0.1uF	25V	B	GRM155B31E104KA87D	K22148838		1-	A	
C 1929	CHIP CAP.	47pF	50V	CH	GRM1552C1H470JA01D	K22178228		1-	A	
C 1930	CHIP CAP.	47pF	50V	CH	GRM1552C1H470JA01D	K22178228		1-	A	
C 1931	CHIP CAP.	1uF	10V	B	GRM155B31A105KE15D	K22108809		1-	A	
C 1932	CHIP CAP.	47pF	50V	CH	GRM1552C1H470JA01D	K22178228		1-	A	
C 1933	CHIP CAP.	47pF	50V	CH	GRM1552C1H470JA01D	K22178228		1-	A	
C 1934	CHIP CAP.	47pF	50V	CH	GRM1552C1H470JA01D	K22178228		1-	A	
C 1935	CHIP CAP.	47pF	50V	CH	GRM1552C1H470JA01D	K22178228		1-	B	
C 1936	CHIP CAP.	47pF	50V	CH	GRM1552C1H470JA01D	K22178228		1-	B	

MAIN Unit

Parts List

REF	DESCRIPTION	VALUE	V/W	TOL.	MFR'S DESIG	YAESU P/N	VERS.	LOT	SIDE	LAY ADR
C 1937	CHIP CAP.	0.001uF	50V	B	GRM155B11H102KA01D	K22178809		1-	A	
C 1938	CHIP CAP.	0.001uF	50V	B	GRM155B11H102KA01D	K22178809		1-	B	
C 1939	CHIP CAP.	0.001uF	50V	B	GRM155B11H102KA01D	K22178809		1-	B	
C 1940	CHIP CAP.	0.001uF	50V	B	GRM155B11H102KA01D	K22178809		1-	B	
C 1941	CHIP CAP.	0.001uF	50V	B	GRM155B11H102KA01D	K22178809		1-	B	
C 1942	CHIP CAP.	0.001uF	50V	B	GRM155B11H102KA01D	K22178809		1-	B	
C 1943	CHIP CAP.	0.001uF	50V	B	GRM155B11H102KA01D	K22178809		1-	B	
C 1944	CHIP CAP.	0.001uF	50V	B	GRM155B11H102KA01D	K22178809		1-	B	
C 1945	CHIP CAP.	0.001uF	50V	B	GRM155B11H102KA01D	K22178809		1-	B	
C 1946	CHIP CAP.	470pF	50V	B	GRM155B11H471KA01D	K22178805		1-	B	
C 1947	CHIP CAP.	0.022uF	16V	B	GRM155B11C223KA01D	K22128806		1-	B	
C 1948	CHIP CAP.	1uF	6.3V	B	GRM155B30J105KE18D	K22088803		1-	B	
C 1949	CHIP CAP.	1uF	16V	B	GRM155B31C105KA12D	K22128817		1-	B	
C 1950	CHIP CAP.	0.022uF	16V	B	GRM155B11C223KA01D	K22128806		1-	B	
C 1951	CHIP TA.CAP.	10uF	10V		TMCMA1A106MTRF	K78100028		1-	B	
C 1952	CHIP CAP.	0.01uF	25V	B	GRM155B11E103KA01D	K22148834		1-	B	
C 1953	CHIP CAP.	15pF	50V	CH	GRM1552C1H150GA01D	K22178300		1-	B	
C 1954	CHIP CAP.	7pF	50V	CH	GRM1552C1H7R0BA01D	K22178294		1-	B	
C 1955	CHIP CAP.	0.001uF	50V	B	GRM155B11H102KA01D	K22178809		1-	A	
C 1956	CHIP CAP.	0.33uF	6.3V	B	GRM155B10J334KE01D	K22088801		1-	A	
C 1957	CHIP CAP.	100pF	50V	CH	GRM1552C1H101JA01D	K22178236		1-	A	
C 1958	CHIP CAP.	0.001uF	50V	B	GRM155B11H102KA01D	K22178809		1-	A	
C 1959	CHIP CAP.	1uF	10V	B	GRM155B31A105KE15D	K22108809		1-	A	
C 1960	CHIP CAP.	0.001uF	50V	CH	GRM1882C1H102JA01D	K22174275		1-	A	
C 1961	AL.ELECTRO.CAP.	2200uF	16V		RJ5-16V222M	K40129101		1-	A	
C 1962	CHIP CAP.	100pF	50V	CH	GRM1882C1H101JA01D	K22174235		1-	A	
C 1963	CHIP CAP.	0.001uF	50V	B	GRM155B11H102KA01D	K22178809		1-	B	
C 1964	CHIP CAP.	0.1uF	10V	B	GRM155B11A104KA01D	K22108802		1-	A	
C 1965	CHIP TA.CAP.	47uF	6.3V		F930J476MAA	K78080109		1-	A	
C 1966	CHIP CAP.	0.1uF	10V	B	GRM155B11A104KA01D	K22108802		1-	A	
C 1967	CHIP CAP.	10pF	50V	CH	GRM1552C1H100BA01D	K22178297		1-	B	
C 1968	CHIP CAP.	10pF	50V	CH	GRM1552C1H100BA01D	K22178297		1-	B	
C 1969	CHIP CAP.	0.1uF	10V	B	GRM155B11A104KA01D	K22108802		1-	B	
C 1970	CHIP CAP.	0.001uF	50V	B	GRM155B11H102KA01D	K22178809		1-	A	
C 1971	CHIP CAP.	0.1uF	10V	B	GRM155B11A104KA01D	K22108802		1-	A	
C 1972	CHIP CAP.	0.001uF	50V	B	GRM155B11H102KA01D	K22178809		1-	B	
C 1973	CHIP CAP.	0.001uF	50V	B	GRM155B11H102KA01D	K22178809		1-	A	
C 1974	CHIP TA.CAP.	10uF	10V		TMCMA1A106MTRF	K78100028		1-	A	
C 1975	CHIP CAP.	0.001uF	50V	B	GRM155B11H102KA01D	K22178809		1-	A	
C 1976	CHIP CAP.	0.1uF	10V	B	GRM155B11A104KA01D	K22108802		1-	A	
C 1977	AL.ELECTRO.CAP.	100uF	16V		EEE1CA101WP	K48120012		1-	A	
C 1978	CHIP CAP.	0.001uF	50V	B	GRM155B11H102KA01D	K22178809		1-	A	
C 1979	CHIP CAP.	0.01uF	25V	B	GRM155B11E103KA01D	K22148834		1-	B	
C 1980	CHIP CAP.	0.1uF	25V	B	GRM155B31E104KA87D	K22148838		1-	A	
C 1981	CHIP CAP.	1.5pF	50V	CK	GRM1554C1H1R5BA01D	K22178288		1-2	B	
C 1982	CHIP CAP.	1uF	16V	B	GRM155B31C105KA12D	K22128817		1-	A	
C 1983	CHIP CAP.	47uF	10V	X5R	GRM31CR61A476ME15L	K22101806		1-	A	
C 1984	CHIP CAP.	10pF	50V	CH	GRM1552C1H100BA01D	K22178297		1-	A	
C 1986	CHIP CAP.	0.01uF	25V	B	GRM155B11E103KA01D	K22148834		1-	A	
C 1989	CHIP CAP.	47pF	50V	CH	GRM1552C1H470JA01D	K22178228		1-	B	
C 1990	CHIP CAP.	47pF	50V	CH	GRM1552C1H470JA01D	K22178228		1-	B	
C 1991	CHIP CAP.	2pF	50V	CK	GRM1884C1H2R0BA01D	K22174272		1-	A	
D 1001	DIODE				RN142S TE61	G2070994		1-	A	
D 1002	DIODE				1SS390	G2071226		1-	B	
D 1003	DIODE				1SV305(TPH3)	G2070942		1-	B	
D 1004	DIODE				1SV305(TPH3)	G2070942		1-	B	
D 1005	DIODE				1SV305(TPH3)	G2070942		1-	B	
D 1030	DIODE				RN142S TE61	G2070994		1-	A	
D 1031	DIODE				RN142S TE61	G2070994		1-	B	
D 1060	DIODE				RN142S TE61	G2070994		1-	A	
D 1061	DIODE				1SS390	G2071226		1-	B	
D 1062	DIODE				1SV305(TPH3)	G2070942		1-	B	
D 1063	DIODE				1SV305(TPH3)	G2070942		1-	B	
D 1064	DIODE				1SV305(TPH3)	G2070942		1-	B	
D 1085	DIODE				RN142S TE61	G2070994		1-	A	
D 1086	DIODE				RN142S TE61	G2070994		1-	B	
D 1111	DIODE				1SV323(TPH3.F)	G2071006		1-	B	
D 1112	DIODE				1SV323(TPH3.F)	G2071006		1-	B	
D 1113	DIODE				1SV323(TPH3.F)	G2071006		1-	B	
D 1114	DIODE				RN142S TE61	G2070994		1-	B	
D 1131	DIODE				1SV323(TPH3.F)	G2071006		1-	B	
D 1132	DIODE				1SV323(TPH3.F)	G2071006		1-	B	
D 1133	DIODE				1SV323(TPH3.F)	G2071006		1-	B	
D 1134	DIODE				RN142S TE61	G2070994		1-	B	
D 1165	DIODE				RN142S TE61	G2070994		1-	A	

MAIN Unit

Parts List

REF	DESCRIPTION	VALUE	V/W	TOL.	MFR'S DESIG	YAESU P/N	VERS.	LOT	SIDE	LAY ADR
D 1190	DIODE				RN142S TE61	G2070994		1-	A	
D 1205	DIODE				RN142S TE61	G2070994		1-	B	
D 1218	DIODE				1SS400 TE61	G2070634		1-	A	
D 1219	DIODE				1SS400 TE61	G2070634		1-	A	
D 1220	DIODE				BB145B	G2071507		1-	A	
D 1221	DIODE				BB145B	G2071507		1-	A	
D 1222	DIODE				BB145B	G2071507		1-	A	
D 1223	DIODE				BB145B	G2071507		1-	A	
D 1224	DIODE				BB145B	G2071507		1-	A	
D 1225	DIODE				BB145B	G2071507		1-	A	
D 1226	DIODE				RN142S TE61	G2070994		1-	A	
D 1227	DIODE				RN142S TE61	G2070994		1-	A	
D 1250	DIODE				RN142S TE61	G2070994		1-	A	
D 1251	SURGE ABSORBER				RHCA-301Q43U	Q9000827		1-	B	
D 1252	DIODE				JDP2S12CR	G2071416		1-	B	
D 1253	DIODE				RB751S-40TE61	G2070850		1-	B	
D 1254	DIODE				L8103R	G2071412		1-	B	
D 1255	DIODE				JDP2S12CR	G2071416		1-	A	
D 1256	DIODE				JDP2S12CR	G2071416		1-	A	
D 1257	DIODE				L8103R	G2071412		1-	B	
D 1258	DIODE				RB751S-40TE61	G2070850		1-	A	
D 1259	DIODE				1SS400 TE61	G2070634		1-	B	
D 1260	DIODE				1SS400 TE61	G2070634		1-	B	
D 1320	DIODE				JDP2S12CR	G2071416		1-	A	
D 1321	DIODE				JDP2S12CR	G2071416		1-	A	
D 1322	DIODE				RB751S-40TE61	G2070850		1-	A	
D 1323	DIODE				RB751S-40TE61	G2070850		1-	A	
D 1324	DIODE				JDP2S12CR	G2071416		1-	A	
D 1325	DIODE				JDP2S12CR	G2071416		1-	A	
D 1390	DIODE				1SS400 TE61	G2070634		1-	A	
D 1391	DIODE				1SS400 TE61	G2070634		1-	A	
D 1400	DIODE				UDZS TE-17 6.8B	G2070888		1-	A	
D 1401	DIODE				DAN235E TL	G2070612		1-	A	
D 1402	DIODE				RN142S TE61	G2070994		1-	A	
D 1403	DIODE				RN142S TE61	G2070994		1-	A	
D 1404	DIODE				RN142S TE61	G2070994		1-	A	
D 1410	DIODE				1SS400G T2R	G2070934		1-	A	
D 1440	DIODE				1SS400 TE61	G2070634		1-	B	
D 1441	DIODE				1SS400 TE61	G2070634		1-	B	
D 1475	DIODE				RN142S TE61	G2070994		1-	B	
D 1501	DIODE				1SS400 TE61	G2070634		1-	A	
D 1502	DIODE				1SS400 TE61	G2070634		1-	A	
D 1525	DIODE				RB751S-40TE61	G2070850		1-	B	
D 1570	DIODE				RB751S-40TE61	G2070850		1-	B	
D 1601	DIODE				1SS400 TE61	G2070634		1-	A	
D 1602	DIODE				1SS400 TE61	G2070634		1-	A	
D 1620	DIODE				1SS400 TE61	G2070634		1-	A	
D 1621	DIODE				1SS400 TE61	G2070634		1-	A	
D 1622	DIODE				EDZV T2R 5.1B	G2070998		1-	B	
D 1625	DIODE				1SS400 TE61	G2070634		1-	A	
D 1750	DIODE				DA221M T2L	G2070940		1-	A	
D 1751	DIODE				DA221M T2L	G2070940		1-	A	
D 1752	DIODE				1SS400 TE61	G2070634		1-	A	
D 1835	DIODE				RB060MM-30TR	G2071566		1-	B	
D 1836	DIODE				CMS05 TE12L	G2071520		1-	B	
D 1837	DIODE				1SS400 TE61	G2070634		1-	B	
D 1838	DIODE				1SS400 TE61	G2070634		1-	B	
D 1839	DIODE				RN142S TE61	G2070994		1-	B	
D 1840	DIODE				1SS400 TE61	G2070634		1-	B	
D 1880	DIODE				UDZS TE-17 6.8B	G2070888		1-	B	
D 1881	DIODE				UDZS TE-17 6.8B	G2070888		1-	B	
D 1882	DIODE				UDZS TE-17 6.8B	G2070888		1-	B	
D 1901	DIODE				1SS400 TE61	G2070634		1-	A	
D 1902	DIODE				EDZV T2R 5.1B	G2070998		1-	A	
D 1903	DIODE				EDZV T2R 5.1B	G2070998		1-	A	
D 1904	DIODE				EDZV T2R 5.1B	G2070998		1-	A	
D 1905	DIODE				EDZV T2R 5.1B	G2070998		1-	A	
D 1906	SURGE ABSORBER				EZAEG2A50AX	Q9000868		1-	B	
D 1907	SURGE ABSORBER				EZAEG2A50AX	Q9000868		1-	B	
D 1908	DIODE				EDZV T2R 5.1B	G2070998		1-	B	
D 1909	DIODE				EDZV T2R 5.1B	G2070998		1-	B	
D 1910	DIODE				EDZV T2R 5.1B	G2070998		1-	B	
D 1911	DIODE				EDZV T2R 5.1B	G2070998		1-	B	
D 1912	DIODE				EDZV T2R 5.1B	G2070998		1-	B	
D 1913	DIODE				1SS400 TE61	G2070634		1-	A	

MAIN Unit

Parts List

REF	DESCRIPTION	VALUE	V/W	TOL.	MFR'S DESIG	YAESU P/N	VERS.	LOT	SIDE	LAY ADR
D 1914	DIODE				1SS400 TE61	G2070634		1-	A	
D 1915	DIODE				1SS400 TE61	G2070634		1-	A	
D 1916	SURGE ABSORBER				P6KE18AHE3/54	Q9001010		1-	A	
D 1917	DIODE				1SS400 TE61	G2070634		1-	A	
D 1918	DIODE				1SS400 TE61	G2070634		1-	A	
F 1870	CHIP FUSE	2.5A			FHC10 252ABPA	Q0000184		1-	A	
F 1880	CHIP FUSE	0.5A			FCC16 501ABTP	Q0000111		1-	B	
F 1900	CHIP FUSE	2.5A			FHC10 252ABPA	Q0000184		1-	B	
FB1050	FERRITE BEADS				BLM15AG121SN1D	L1690843		1-	B	
FB1051	FERRITE BEADS				BLM15AG121SN1D	L1690843		1-	A	
FB1052	FERRITE BEADS				BLM15AG121SN1D	L1690843		1-	A	
FB1100	FERRITE BEADS				BLM15AG121SN1D	L1690843		1-	B	
FB1101	FERRITE BEADS				BLM15AG121SN1D	L1690843		1-	B	
FB1250	FERRITE BEADS				SMB304729	L9190094		1-	A	
FB1251	FERRITE BEADS				BLM15AG121SN1D	L1690843		1-	B	
FB1252	FERRITE BEADS				BLM15AG121SN1D	L1690843		1-	B	
FB1253	FERRITE BEADS				BLM15AG121SN1D	L1690843		1-	B	
FB1254	FERRITE BEADS				BLM15AG121SN1D	L1690843		1-	A	
FB1255	FERRITE BEADS				BLM15AG121SN1D	L1690843		1-	A	
FB1256	FERRITE BEADS				BLM15AG121SN1D	L1690843		1-	A	
FB1350	FERRITE BEADS				BLM15AG121SN1D	L1690843		1-	A	
FB1389	FERRITE BEADS				BLM15AG121SN1D	L1690843		1-	A	
FB1390	FERRITE BEADS				BLM15AG121SN1D	L1690843		1-	B	
FB1391	FERRITE BEADS				BLM15AG121SN1D	L1690843		1-	A	
FB1400	CHIP COIL				BLM21PG300SN1D	L1690840		1-	A	
FB1401	CHIP COIL				BLM21PG300SN1D	L1690840		1-	A	
FB1620	FERRITE BEADS				BLM15BD102SN1D	L9190133		1-	B	
FB1621	FERRITE BEADS				BLM15AG121SN1D	L1690843		1-	A	
FB1622	FERRITE BEADS				BLM15AG121SN1D	L1690843		1-	B	
FB1623	FERRITE BEADS				BLM15AG121SN1D	L1690843		1-	B	
FB1880	FERRITE BEADS				BLM18PG121SN1D	L9190178		1-	A	
FB1881	FERRITE BEADS				BLM18PG121SN1D	L9190178		1-	B	
FB1900	FERRITE BEADS				BLM18PG121SN1D	L9190178		1-	B	
FB1901	FERRITE BEADS				BLM18PG121SN1D	L9190178		1-	A	
FB1902	FERRITE BEADS				BLM15AG121SN1D	L1690843		1-	B	
FB1903	FERRITE BEADS				BLM18PG121SN1D	L9190178		1-	B	
FB1904	FERRITE BEADS				BLM15AG121SN1D	L1690843		1-	B	
FB1905	FERRITE BEADS				BLM18PG121SN1D	L9190178		1-	A	
FB1906	FERRITE BEADS				BLM18PG121SN1D	L9190178		1-	A	
FB1907	FERRITE BEADS				BLM18PG121SN1D	L9190178		1-	A	
FB1908	FERRITE BEADS				BLM15AG121SN1D	L1690843		1-	A	
FB1909	FERRITE BEADS				BLM15AG121SN1D	L1690843		1-	A	
FB1910	FERRITE BEADS				BLM15AG121SN1D	L1690843		1-	A	
FB1911	FERRITE BEADS				BLM15AG121SN1D	L1690843		1-	A	
FB1912	FERRITE BEADS				BLM15AG121SN1D	L1690843		1-	A	
FB1913	FERRITE BEADS				BLM15AG121SN1D	L1690843		1-	A	
FB1914	FERRITE BEADS				BLM15AG121SN1D	L1690843		1-	A	
FB1915	FERRITE BEADS				BLM15AG121SN1D	L1690843		1-	A	
FB1916	FERRITE BEADS				BLM15AG121SN1D	L1690843		1-	A	
FB1917	FERRITE BEADS				BLM15AG121SN1D	L1690843		1-	A	
FB1918	FERRITE BEADS				BLM15AG121SN1D	L1690843		1-	B	
FB1919	FERRITE BEADS				BLM18PG121SN1D	L9190178		1-	B	
FB1920	FERRITE BEADS				BLM15AG121SN1D	L1690843		1-	B	
FB1921	FERRITE BEADS				BLM18PG121SN1D	L9190178		1-	B	
FB1922	FERRITE BEADS				BLM15AG121SN1D	L1690843		1-	B	
FB1923	FERRITE BEADS				BLM15AG121SN1D	L1690843		1-	B	
FB1924	FERRITE BEADS				BLM18PG121SN1D	L9190178		1-	B	
FB1925	FERRITE BEADS				BLM15AG121SN1D	L1690843		1-	B	
FB1926	FERRITE BEADS				BLM15AG121SN1D	L1690843		1-	B	
FB1927	FERRITE BEADS				BLM15AG121SN1D	L1690843		1-	B	
FB1928	FERRITE BEADS				BLM15AG121SN1D	L1690843		1-	B	
FB1929	FERRITE BEADS				BLM15AG121SN1D	L1690843		1-	B	
FB1930	FERRITE BEADS				BLM15AG121SN1D	L1690843		1-	B	
FB1931	FERRITE BEADS				SMB304729	L9190094		1-	A	
FB1932	FERRITE BEADS				SMB304729	L9190094		1-	B	
FB1933	FERRITE BEADS				SMB304729	L9190094		1-	B	
FB1934	FERRITE BEADS				BLM15AG121SN1D	L1690843		1-	B	
FB1935	FERRITE BEADS				BLM15AG121SN1D	L1690843		1-	B	
FB1936	FERRITE BEADS				BLM15AG121SN1D	L1690843		1-	B	
HS1400	HEATSINK PLATE				(7X2.5)	RA6086800		1-	B	
HS1900	HEATSINK PLATE				(3.4H)	RA6275500		1-	B	
J 1750	CONNECTOR				AXK6S40437YG	P0091509		1-	A	
J 1870	CONNECTOR				AXK6F60547YG	P0091652		1-	A	
J 1871	TERMINAL				NC-0.5-3.2-T	S5000327		1-	A	
J 1880	CONNECTOR				B2B-ZR(LF)(SN)	P0090647		1-	A	

MAIN Unit

Parts List

REF	DESCRIPTION	VALUE	V/W	TOL.	MFR'S DESIG	YAESU P/N	VERS.	LOT	SIDE	LAY ADR
J 1881	CONNECTOR				MCT-303-C5SSA-B1	P1091396		1-	A	
J 1900	CONNECTOR				MJC-046-C1-3.5-T	P1091309		1-	B	
J 1901	CONNECTOR				MJC-046-C1-3.5-T	P1091309		1-	B	
J 1902	CONNECTOR				BM02B-SRSS-TBT(LF)(SN)	P0091465		1-	A	
J 1903	CONNECTOR				TCS7705-5120177	P1091244		1-	B	
J 1904	CONNECTOR				MJV0808KX06	P1091355		1-	A	
J 1905	CONNECTOR				MJV0606KX06-H	P1091386		1-	A	
L 1002	CHIP COIL	0.01uH		2%	LQW18AN10NG00D	L1690880		1-	B	
L 1003	CHIP COIL	0.033uH		2%	LQW18AN33NG00D	L1690886		1-	B	
L 1004	M.RFC	0.01uH		2%	LQG15HS10NG02D	L1692054		1-	B	
L 1005	CHIP COIL	0.1uH		2%	LQW18ANR10G00D	L1690892		1-	B	
L 1006	CHIP COIL	0.01uH		2%	LQW18AN10NG00D	L1690880		1-	B	
L 1007	COIL				E2 0.28-1.0-4T-R	L0022365		1-	B	
L 1008	COIL				E2 0.28-1.0-4T-R	L0022365		1-	B	
L 1030	M.RFC	0.015uH		5%	LQG18HH15NJ00D	L1692082		1-	A	
L 1031	M.RFC	0.015uH		5%	LQG18HH15NJ00D	L1692082		1-	A	
L 1032	CHIP COIL	0.012uH		2%	LQW18AN12NG00D	L1690881		1-	B	
L 1059	M.RFC	0.01uH		2%	LQG15HS10NG02D	L1692054		1-	B	
L 1060	CHIP COIL	0.033uH		2%	LQW18AN33NG00D	L1690886		1-	B	
L 1061	CHIP COIL	0.1uH		2%	LQW18ANR10G00D	L1690892		1-	B	
L 1062	CHIP COIL	0.012uH		2%	LQW18AN12NG00D	L1690881		1-	B	
L 1063	COIL				E2 0.28-1.0-4T-R	L0022365		1-	B	
L 1064	COIL				E2 0.28-1.0-4T-R	L0022365		1-	B	
L 1085	M.RFC	1uH			LK1608 1R0K-T	L1690687		1-	B	
L 1086	M.RFC	0.015uH		5%	LQG18HH15NJ00D	L1692082		1-	A	
L 1087	M.RFC	0.015uH		5%	LQG18HH15NJ00D	L1692082		1-	A	
L 1088	CHIP COIL	0.015uH		2%	LQW18AN15NG00D	L1690882		1-	B	
L 1100	CHIP COIL	0.056uH		2%	LQW18AN56NG00D	L1690889		1-	B	
L 1101	CHIP COIL	0.1uH		2%	LQW18ANR10G00D	L1690892		1-	B	
L 1103	CHIP COIL	0.068uH		2%	LQW18AN68NG00D	L1690890		1-	B	
L 1104	CHIP COIL	0.039uH		2%	LQW18AN39NG00D	L1690887		1-	B	
L 1110	CHIP COIL	0.15uH		2%	LQW18ANR15G00D	L1690894		1-	B	
L 1111	M.RFC	1uH			LK1608 1R0K-T	L1690687		1-	B	
L 1112	CHIP COIL	0.082uH		2%	LQW18AN82NG00D	L1690891		1-	B	
L 1113	CHIP COIL	0.082uH		2%	LQW18AN82NG00D	L1690891		1-	B	
L 1114	CHIP COIL	0.082uH		2%	LQW18AN82NG00D	L1690891		1-	B	
L 1115	M.RFC	0.039uH		5%	LQG18HH39NJ00D	L1692092		1-	B	
L 1131	M.RFC	1uH			LK1608 1R0K-T	L1690687		1-	B	
L 1132	CHIP COIL	0.082uH		2%	LQW18AN82NG00D	L1690891		1-	B	
L 1133	CHIP COIL	0.082uH		2%	LQW18AN82NG00D	L1690891		1-	B	
L 1134	CHIP COIL	0.082uH		2%	LQW18AN82NG00D	L1690891		1-	B	
L 1135	M.RFC	0.047uH		5%	LQG18HH47NJ00D	L1692094		1-	B	
L 1165	CHIP COIL	0.082uH		2%	LQW18AN82NG00D	L1690891		1-	B	
L 1166	CHIP COIL	0.022uH		2%	LQW18AN22NG00D	L1690884		1-	B	
L 1167	M.RFC	0.022uH		5%	LQG18HH22NJ00D	L1692086		1-	A	
L 1168	M.RFC	0.082uH		5%	LQG18HH82NJ00D	L1692100		1-	A	
L 1169	M.RFC	0.047uH		5%	LQG18HH47NJ00D	L1692094		1-	A	
L 1170	M.RFC	0.047uH		5%	LQG18HH47NJ00D	L1692094		1-	A	
L 1171	M.RFC	0.015uH		5%	LQG18HH15NJ00D	L1692082		1-	A	
L 1191	M.RFC	0.047uH		5%	LQG18HH47NJ00D	L1692094		1-	A	
L 1192	M.RFC	0.047uH		5%	LQG18HH47NJ00D	L1692094		1-	A	
L 1193	M.RFC	0.022uH		5%	LQG18HH22NJ00D	L1692086		1-	A	
L 1205	COIL				E2 0.3-1.1-3T-R	L0022579		1-	B	
L 1206	M.RFC	0.0082uH		2%	C1608CB-8N2G-RF	L1691226		1-	B	
L 1207	M.RFC	0.0082uH		2%	C1608CB-8N2G-RF	L1691226		1-	B	
L 1208	CHIP COIL	0.0056uH			LQW18AN5N6C00D	L1691450		1-	A	
L 1209	CHIP COIL	0.0056uH			LQW18AN5N6C00D	L1691450		1-	A	
L 1210	CHIP COIL	0.0056uH			LQW18AN5N6C00D	L1691450		1-	A	
L 1218	CHIP COIL	0.0039uH			LQW18AN3N9C00D	L1691588		1-	A	
L 1219	CHIP COIL	0.0039uH			LQW18AN3N9C00D	L1691588		1-	A	
L 1220	CHIP COIL	0.0039uH			LQW18AN3N9C00D	L1691588		1-	A	
L 1221	CHIP COIL	0.0039uH			LQW18AN3N9C00D	L1691588		1-	A	
L 1222	CHIP COIL	0.0056uH			LQW18AN5N6C00D	L1691450		1-	A	
L 1223	CHIP COIL	0.0056uH			LQW18AN5N6C00D	L1691450		1-	A	
L 1224	CHIP COIL	0.01uH		2%	LQW18AN10NG00D	L1690880		1-	A	
L 1225	CHIP COIL	0.01uH		2%	LQW18AN10NG00D	L1690880		1-	A	
L 1250	COIL	0.047uH			AS100747-47N	L0022548		1-	A	
L 1251	COIL	0.01uH			AS100340-10R4NJ	L0023194		1-	A	
L 1252	COIL	0.015uH		5%	SJ1.20-3TR15NJ-H	L0023354		1-	A	
L 1253	COIL	0.047uH		10%	SJ0.80-5TR47NK	L0023353		1-	A	
L 1254	CHIP COIL	0.012uH		2%	LQW18AN12NG00D	L1690881		1-	A	
L 1255	COIL	0.015uH			AS100440-15R0NJ	L0023196		1-	A	
L 1256	COIL	0.015uH		10%	SJ0.80-3TR15NK	L0023352		1-	A	
L 1257	COIL	0.0093uH			AS120252-9R3N	L0022853		1-	A	
L 1258	COIL	0.056uH			ASs050635-56R0NJ	L0022813		1-	B	

MAIN Unit

Parts List

REF	DESCRIPTION	VALUE	V/W	TOL.	MFR'S DESIG	YAESU P/N	VERS.	LOT	SIDE	LAY ADR
L 1259	COIL	0.0195uH			AS050525-19R5NJ	L0022849		1-	B	
L 1260	CHIP COIL	0.1uH		2%	LQW18ANR10G00D	L1690892		1-	B	
L 1261	COIL	0.0093uH			AS120252-9R3N	L0022853		1-	A	
L 1262	COIL	0.0068uH		10%	SJ1.20-2TR6R8NK	L0023358		1-	A	
L 1263	COIL	0.047uH			AS100747-47N	L0022548		1-	A	
L 1264	CHIP COIL	0.1uH		2%	LQW18ANR10G00D	L1690892		1-	B	
L 1265	CHIP COIL	0.1uH		2%	LQW18ANR10G00D	L1690892		1-	A	
L 1266	CHIP COIL	0.1uH		2%	LQW18ANR10G00D	L1690892		1-	A	
L 1320	COIL	0.033uH			AS100547-33N	L0022546		1-	A	
L 1321	COIL				E2 0.4-3.0-11.5T-L	L0022646		1-	B	
L 1322	COIL	0.033uH			AS100547-33N	L0022546		1-	A	
L 1323	COIL	0.033uH			AS100547-33N	L0022546		1-	A	
L 1324	COIL	0.039uH			AS1006-39NK	L0022547		1-	B	
L 1325	COIL	0.0033uH			ASs050221-3R3NJ	L0022825		1-	A	
L 1326	CHIP COIL	1uH		5%	LQW21HN1R0J00L	L1691864		1-	A	
L 1327	COIL	0.0054uH			ASs050321-5R3NJ	L0022581		1-	A	
L 1328	COIL	0.01uH			AS100340-10R4NJ	L0023194		1-	A	
L 1390	M.RFC	1uH			LK1608 1R0K-T	L1690687		1-	A	
L 1391	M.RFC	1uH			LK1608 1R0K-T	L1690687		1-	A	
L 1392	M.RFC	1uH			LK1608 1R0K-T	L1690687		1-	A	
L 1400	COIL	0.056uH			ASs050635-56R0NJ	L0022813		1-	A	
L 1401	COIL				E2 0.28-1.0-4.5T-R	L0022395		1-	A	
L 1402	COIL				E2 0.3-1.1-3T-R	L0022579		1-	A	
L 1403	CHIP COIL	0.1uH		2%	LQW18ANR10G00D	L1690892		1-	A	
L 1404	COIL				E2 0.3-1.1-3T-R	L0022579		1-	A	
L 1405	CHIP COIL	0.012uH		2%	LQW18AN12NG00D	L1690881		1-	A	
L 1406	CHIP COIL	0.047uH		2%	LQW18AN47NG00D	L1690888		1-	A	
L 1407	CHIP COIL	0.012uH		2%	LQW18AN12NG00D	L1690881		1-	A	
L 1440	CHIP COIL	0.33uH		2%	LQW18ANR33G00D	L1691789		1-	B	
L 1441	M.RFC	0.39uH			LK1608 R39K-T	L1690413		1-	B	
L 1442	CHIP COIL	0.33uH		2%	LQW18ANR33G00D	L1691789		1-	B	
L 1443	M.RFC	0.39uH			LK1608 R39K-T	L1690413		1-	B	
L 1444	M.RFC	1uH			LK1608 1R0K-T	L1690687		1-	B	
L 1475	M.RFC	0.1uH			LK1608 R10K-T	L1690407		1-	A	
L 1476	M.RFC	0.47uH		5%	LQW15CNR47J10D	L1692150		1-	B	
L 1477	M.RFC	0.47uH		5%	LQW15CNR47J10D	L1692150		1-	B	
L 1500	M.RFC	0.1uH			LK1608 R10K-T	L1690407		1-	A	
L 1501	M.RFC	0.47uH		5%	LQW15CNR47J10D	L1692150		1-	B	
L 1502	M.RFC	0.47uH		5%	LQW15CNR47J10D	L1692150		1-	B	
L 1525	CHIP COIL	0.33uH		2%	LQW18ANR33G00D	L1691789		1-	B	
L 1570	CHIP COIL	0.33uH		2%	LQW18ANR33G00D	L1691789		1-	B	
L 1835	M.RFC	6.8uH		20%	LQH2HPN6R8MJRL	L1692148		1-	B	
L 1836	CHIP COIL	6.2uH			CDRH5D28NP-6R2NC	L1691444		1-	B	
L 1837	M.RFC	1uH			LK1608 1R0K-T	L1690687		1-	B	
L 1880	CHIP COIL	0.22uH		2%	LQW18ANR22G00D	L1690896		1-	A	
L 1881	CHIP COIL	0.22uH		2%	LQW18ANR22G00D	L1690896		1-	A	
L 1901	M.RFC	1uH			LK1608 1R0K-T	L1690687		1-	B	
L 1902	M.RFC	1uH			LK1608 1R0K-T	L1690687		1-	B	
L 1903	M.RFC	2.2uH			LK1608 2R2K-T	L1690634		1-	B	
L 1904	M.RFC	6.8uH			LK1608 6R8K-T	L1690632		1-	B	
L 1905	M.RFC	1uH			LK1608 1R0K-T	L1690687		1-	A	
MD1880	MODULE				RX8130CE	Q7000978		1-	B	
Q 1001	FET				3SK293(TE85L.F)	G4802938A		1-	B	
Q 1002	FET				3SK293(TE85L.F)	G4802938A		1-	B	
Q 1030	TRANSISTOR				2SC5066-O,LF(T	G3350668		1-	A	
Q 1045	IC				LM2904PWR	G1094010		1-	B	
Q 1060	FET				3SK293(TE85L.F)	G4802938A		1-	B	
Q 1061	FET				3SK293(TE85L.F)	G4802938A		1-	B	
Q 1085	TRANSISTOR				2SC5066-O,LF(T	G3350668		1-	A	
Q 1110	FET				3SK293(TE85L.F)	G4802938A		1-	B	
Q 1111	FET				3SK293(TE85L.F)	G4802938A		1-	B	
Q 1130	FET				3SK293(TE85L.F)	G4802938A		1-	B	
Q 1131	FET				3SK293(TE85L.F)	G4802938A		1-	B	
Q 1165	FET				3SK293(TE85L.F)	G4802938A		1-	A	
Q 1166	TRANSISTOR				DTC144EE TL	G3070075		1-	A	
Q 1167	TRANSISTOR				2SC5066-O,LF(T	G3350668		1-	A	
Q 1190	FET				3SK293(TE85L.F)	G4802938A		1-	A	
Q 1191	TRANSISTOR				DTC144EE TL	G3070075		1-	A	
Q 1192	TRANSISTOR				2SC5066-O,LF(T	G3350668		1-	A	
Q 1205	TRANSISTOR				2SC5490A-TL-H	G3354908A		1-	B	
Q 1218	TRANSISTOR				2SC5066-O,LF(T	G3350668		1-	A	
Q 1219	TRANSISTOR				2SC5066-O,LF(T	G3350668		1-	A	
Q 1220	TRANSISTOR				2SC5066-O,LF(T	G3350668		1-	A	
Q 1221	TRANSISTOR				2SC5066-O,LF(T	G3350668		1-	A	
Q 1320	FET				RD70HUF2-T5105	G3090166		1-	B	

MAIN Unit

Parts List

REF	DESCRIPTION	VALUE	V/W	TOL.	MFR'S DESIG	YAESU P/N	VERS.	LOT	SIDE	LAY ADR
Q 1400	FET				RD07MVS1-T512	G3070554		1-	A	
Q 1401	FET				RD01MUS2-T513	G3070544		1-	A	
Q 1402	TRANSISTOR				2SA1774 TL R	G3117748R		1-	B	
Q 1403	TRANSISTOR				DTC144EE TL	G3070075		1-	B	
Q 1404	TRANSISTOR				2SC5086-O	G3350868O		1-	A	
Q 1440	TRANSISTOR				2SC5066-O,LF(T	G3350668		1-	B	
Q 1441	TRANSISTOR				2SC5066-O,LF(T	G3350668		1-	B	
Q 1475	IC				AK1574	G1095614		1-	B	
Q 1476	TRANSISTOR				2SA1774 TL R	G3117748R		1-	A	
Q 1500	TRANSISTOR				2SC4617 TL R	G3346178R		1-	A	
Q 1501	IC				AK1574	G1095614		1-	B	
Q 1502	TRANSISTOR				2SA1774 TL R	G3117748R		1-	A	
Q 1525	TRANSISTOR				2SC4915-O(Te85L.F)	G3349158O		1-	B	
Q 1526	TRANSISTOR				2SC4617 TL R	G3346178R		1-	A	
Q 1527	IC				AK2365A	G1095182		1-	B	
Q 1529	TRANSISTOR				2SC4617 TL R	G3346178R		1-	B	
Q 1530	FET				2SK3541 T2L	G3835417		1-	B	
Q 1540	IC				LM2902PWR	G1094009		1-	A	
Q 1568	TRANSISTOR				2SC4617 TL R	G3346178R		1-	A	
Q 1569	TRANSISTOR				2SC4915-O(Te85L.F)	G3349158O		1-	B	
Q 1570	IC				LM2902PWR	G1094009		1-	A	
Q 1571	IC				LM2904PWR	G1094010		1-	A	
Q 1572	IC				AK2365A	G1095182		1-	B	
Q 1574	TRANSISTOR				2SC4617 TL R	G3346178R		1-	B	
Q 1575	FET				2SK3541 T2L	G3835417		1-	B	
Q 1577	IC				LM2902PWR	G1094009		1-	A	
Q 1619	IC				LM2904PWR	G1094010		1-	B	
Q 1620	TRANSISTOR				DTC144EE TL	G3070075		1-	B	
Q 1621	TRANSISTOR				2SA1774 TL R	G3117748R		1-	B	
Q 1622	TRANSISTOR				DTC144EE TL	G3070075		1-	B	
Q 1623	TRANSISTOR				DTC144EE TL	G3070075		1-	B	
Q 1624	TRANSISTOR				2SC4617 TL R	G3346178R		1-	A	
Q 1625	TRANSISTOR				2SC4617 TL R	G3346178R		1-	A	
Q 1626	TRANSISTOR				IMT17 T110	G3070295		1-	B	
Q 1627	TRANSISTOR				DTC143EE TL	G3070114		1-	A	
Q 1628	TRANSISTOR				DTC143EE TL	G3070114		1-	A	
Q 1629	TRANSISTOR				DTC144EE TL	G3070075		1-	A	
Q 1630	TRANSISTOR				2SA1774 TL R	G3117748R		1-	A	
Q 1631	TRANSISTOR				UMA8N TR	G3070270		1-	A	
Q 1632	TRANSISTOR				UMA8N TR	G3070270		1-	A	
Q 1633	TRANSISTOR				2SA1774 TL R	G3117748R		1-	A	
Q 1634	TRANSISTOR				DTC144EE TL	G3070075		1-	A	
Q 1635	IC				BU2090FS-E2	G1092187		1-	A	
Q 1636	TRANSISTOR				DTC144EE TL	G3070075		1-	A	
Q 1637	TRANSISTOR				DTC144EE TL	G3070075		1-	A	
Q 1638	TRANSISTOR				2SA1774 TL R	G3117748R		1-	A	
Q 1639	TRANSISTOR				DTC144EE TL	G3070075		1-	A	
Q 1640	TRANSISTOR				2SA1774 TL R	G3117748R		1-	A	
Q 1641	TRANSISTOR				DTC144EE TL	G3070075		1-	A	
Q 1642	TRANSISTOR				DTC144EE TL	G3070075		1-	A	
Q 1643	TRANSISTOR				2SA1774 TL R	G3117748R		1-	B	
Q 1644	TRANSISTOR				DTC144EE TL	G3070075		1-	B	
Q 1645	TRANSISTOR				UMA8N TR	G3070270		1-	A	
Q 1646	TRANSISTOR				UMA8N TR	G3070270		1-	A	
Q 1647	TRANSISTOR				2SA1774 TL R	G3117748R		1-	A	
Q 1670	TRANSISTOR				2SC4617 TL R	G3346178R		1-	B	
Q 1671	TRANSISTOR				2SC4617 TL R	G3346178R		1-	A	
Q 1672	TRANSISTOR				DTC144EE TL	G3070075		1-	A	
Q 1673	IC				TC7W53FU(TE12L_F)	G1094158		1-	B	
Q 1674	IC				TC7W53FU(TE12L_F)	G1094158		1-	A	
Q 1675	IC				TC7W53FU(TE12L_F)	G1094158		1-	A	
Q 1680	IC				TC7S66FU(TE85R.F)	G1092116		1-	A	
Q 1681	IC				TC7W53FU(TE12L_F)	G1094158		1-	A	
Q 1682	IC				TC7W53FU(TE12L_F)	G1094158		1-	A	
Q 1683	IC				TC7S66FU(TE85R.F)	G1092116		1-	A	
Q 1684	IC				TC7S66FU(TE85R.F)	G1092116		1-	A	
Q 1685	IC				TC7S66FU(TE85R.F)	G1092116		1-	A	
Q 1686	IC				TC7W53FU(TE12L_F)	G1094158		1-	B	
Q 1688	IC				TS3A24159DGSRG4	G1094892		1-	B	
Q 1689	IC				LM2904PWR	G1094010		1-	A	
Q 1692	IC				TC7S66FU(TE85R.F)	G1092116		1-	A	
Q 1693	IC				TC7W53FU(TE12L_F)	G1094158		1-	A	
Q 1694	IC				TC7W53FU(TE12L_F)	G1094158		1-	A	
Q 1695	IC				TC7S66FU(TE85R.F)	G1092116		1-	A	
Q 1696	IC				NJU72341V-TE2	G1095638		1-	B	

MAIN Unit

Parts List

REF	DESCRIPTION	VALUE	V/W	TOL.	MFR'S DESIG	YAESU P/N	VERS.	LOT	SIDE	LAY ADR
Q 1750	IC				TC7S66FU(TE85R.F)	G1092116		1-	B	
Q 1751	TRANSISTOR				DTC144EE TL	G3070075		1-	B	
Q 1752	TRANSISTOR				DTC144EE TL	G3070075		1-	B	
Q 1753	IC				TC7W53FU(TE12L_F)	G1094158		1-	B	
Q 1754	IC				TC7W53FU(TE12L_F)	G1094158		1-	A	
Q 1755	IC				R2A20178NP	G1094776		1-	A	
Q 1756	TRANSISTOR				DTC144EE TL	G3070075		1-	A	
Q 1757	IC				TC7S66FU(TE85R.F)	G1092116		1-	A	
Q 1759	TRANSISTOR				EMD12 T2R	G3070341		1-	A	
Q 1760	IC				TC7W53FU(TE12L_F)	G1094158		1-	A	
Q 1761	TRANSISTOR				DTC143ZE TL	G3070102		1-	A	
Q 1762	TRANSISTOR				DTC143ZE TL	G3070102		1-	A	
Q 1763	IC				TC7W53FU(TE12L_F)	G1094158		1-	A	
Q 1764	TRANSISTOR				DTC143ZE TL	G3070102		1-	A	
Q 1765	TRANSISTOR				DTC143ZE TL	G3070102		1-	B	
Q 1766	IC				LM2902PWR	G1094009		1-	A	
Q 1767	IC				LM2902PWR	G1094009		1-	A	
Q 1768	IC				LM2904PWR	G1094010		1-	B	
Q 1769	IC				LM2902PWR	G1094009		1-	A	
Q 1770	IC				LM2904PWR	G1094010		1-	A	
Q 1830	TRANSISTOR				2SC4617 TL R	G3346178R		1-	A	
Q 1831	TRANSISTOR				2SC4617 TL R	G3346178R		1-	A	
Q 1835	IC				NJW4153KV1-A(TE4)	G1095578		1-	B	
Q 1836	TRANSISTOR				2SC4617 TL R	G3346178R		1-	A	
Q 1837	TRANSISTOR				2SA1774 TL R	G3117748R		1-	A	
Q 1838	TRANSISTOR				2SC4617 TL R	G3346178R		1-	A	
Q 1839	IC				NJW4171GM1	G1095610		1-	B	
Q 1840	IC				TC7W53FU(TE12L_F)	G1094158		1-	A	
Q 1841	IC				TC7W53FU(TE12L_F)	G1094158		1-	A	
Q 1842	TRANSISTOR				EMD12 T2R	G3070341		1-	B	
Q 1843	FET				RZM002P02	G3070432		1-	B	
Q 1844	TRANSISTOR				2SA1774 TL R	G3117748R		1-	B	
Q 1846	FET				RTQ030P02	G4070015		1-2	A	
Q 1869	IC				TC75S51FU(TE85L.F)	G1094194		1-	A	
Q 1870	IC				TC7W53FU(TE12L_F)	G1094158		1-	A	
Q 1871	IC				TC7W53FU(TE12L_F)	G1094158		1-	A	
Q 1872	TRANSISTOR				2SC4081 T106 R	G3340818R		1-	A	
Q 1873	TRANSISTOR				DTC144EE TL	G3070075		1-	A	
Q 1874	TRANSISTOR				2SC4081 T106 R	G3340818R		1-	A	
Q 1875	TRANSISTOR				DTC144EE TL	G3070075		1-	A	
Q 1876	TRANSISTOR				EMD12 T2R	G3070341		1-	A	
Q 1880	TRANSISTOR				2SA1774 TL R	G3117748R		1-	A	
Q 1881	TRANSISTOR				DTC144EE TL	G3070075		1-	A	
Q 1882	TRANSISTOR				EMD12 T2R	G3070341		1-	B	
Q 1900	TRANSISTOR				DTC143EE TL	G3070114		1-	A	
Q 1901	TRANSISTOR				DTC143EE TL	G3070114		1-	A	
Q 1903	IC				TC7S66FU(TE85R.F)	G1092116		1-	A	
Q 1904	TRANSISTOR				2SC4617 TL R	G3346178R		1-	A	
Q 1905	TRANSISTOR				2SC4617 TL R	G3346178R		1-	A	
Q 1906	TRANSISTOR				DTC144EE TL	G3070075		1-	B	
Q 1907	IC				LM4950TSX/NOPB	G1095706		1-	A	
Q 1908	TRANSISTOR				DTC144EE TL	G3070075		1-	A	
Q 1909	IC				ADM3202ARUZ	G1094022		1-	A	
Q 1910	TRANSISTOR				2SC5646A(TAPE)	G3356468		1-	B	
Q 1911	TRANSISTOR				2SC4617 TL R	G3346178R		1-	A	
Q 1912	IC				S-80835CNMC-B8U-T2-G	G1093606		1-	A	
Q 1913	IC				S-24CM01CI-J8T1U4	*		1-	A	
Q 1914	IC				R5F61668RN50FPV	G1094923		1-	B	
Q 1915	IC				NJM2370U33-TE1	G1094564		1-	A	
Q 1916	IC				LM2904PWR	G1094010		1-	B	
Q 1917	TRANSISTOR				2SC5086-O	G3350868O		1-	A	
Q 1918	TRANSISTOR				DTC144EE TL	G3070075		1-	B	
Q 1919	TRANSISTOR				DTC144EE TL	G3070075		1-	A	
R 1001	CHIP RES.	56k	1/16W	0.5%	RR0510P-563-D-C	J24189161		1-	B	
R 1002	CHIP RES.	100k	1/16W	5%	RMC1/16S 104JTH	J24189049		1-	B	
R 1003	CHIP RES.	27	1/16W	5%	RMC1/16S 270JTH	J24189006		1-	B	
R 1005	CHIP RES.	10	1/16W	5%	RMC1/16S 100JTH	J24189001		1-	A	
R 1006	CHIP RES.	100	1/16W	5%	RMC1/16S 101JTH	J24189013		1-	B	
R 1007	CHIP RES.	100k	1/16W	5%	RMC1/16S 104JTH	J24189049		1-	B	
R 1008	CHIP RES.	100k	1/16W	5%	RMC1/16S 104JTH	J24189049		1-	B	
R 1009	CHIP RES.	100k	1/16W	5%	RMC1/16S 104JTH	J24189049		1-	B	
R 1010	CHIP RES.	220k	1/16W	5%	RMC1/16S 224JTH	J24189053		1-	B	
R 1011	CHIP RES.	220k	1/16W	5%	RMC1/16S 224JTH	J24189053		1-	B	
R 1012	CHIP RES.	56k	1/16W	5%	RMC1/16S 563JTH	J24189046		1-	B	
R 1013	CHIP RES.	47k	1/16W	5%	RMC1/16S 473JTH	J24189045		1-	B	

* Please Contact YAESU when replacing this part.

MAIN Unit

Parts List

REF	DESCRIPTION	VALUE	V/W	TOL.	MFR'S DESIG	YAESU P/N	VERS.	LOT	SIDE	LAY ADR
R 1014	CHIP RES.	150	1/16W	5%	RMC1/16S 151JTH	J24189015		1-	B	
R 1020	CHIP RES.	330k	1/16W	0.5%	MCR01MZPD3303	J24189330		1-	A	
R 1021	CHIP RES.	2.2k	1/16W	5%	RMC1/16S 222JTH	J24189029		1-	A	
R 1022	CHIP RES.	220	1/16W	5%	RMC1/16S 221JTH	J24189017		1-	A	
R 1023	CHIP RES.	1M	1/16W	5%	RMC1/16S 105JTH	J24189061		1-	A	
R 1030	CHIP RES.	100	1/16W	5%	RMC1/16S 101JTH	J24189013		1-	A	
R 1031	CHIP RES.	4.7k	1/16W	5%	RMC1/16S 472JTH	J24189033		1-	A	
R 1032	CHIP RES.	1M	1/16W	5%	RMC1/16S 105JTH	J24189061		1-	A	
R 1033	CHIP RES.	1k	1/16W	5%	RMC1/16S 102JTH	J24189025		1-	A	
R 1034	CHIP RES.	470	1/16W	5%	RMC1/16S 471JTH	J24189021		1-	A	
R 1035	CHIP RES.	47k	1/16W	5%	RMC1/16S 473JTH	J24189045		1-	A	
R 1036	CHIP RES.	1k	1/16W	5%	RMC1/16S 102JTH	J24189025		1-	B	
R 1045	CHIP RES.	150k	1/16W	0.5%	MCR01MZPD1503	J24189328		1-	B	
R 1046	CHIP RES.	150k	1/16W	0.5%	MCR01MZPD1503	J24189328		1-	B	
R 1047	CHIP RES.	15k	1/16W	0.5%	RR0510P-153-D-C	J24189147		1-	B	
R 1048	CHIP RES.	15k	1/16W	0.5%	RR0510P-153-D-C	J24189147		1-	A	
R 1049	CHIP RES.	22k	1/16W	0.5%	RR0510P-223-D-C	J24189151		1-	B	
R 1050	CHIP RES.	22k	1/16W	0.5%	RR0510P-223-D-C	J24189151		1-	B	
R 1051	CHIP RES.	100k	1/16W	0.5%	RR0510P-104-D-C	J24189167		1-	B	
R 1052	CHIP RES.	10k	1/16W	5%	RMC1/16S 103JTH	J24189037		1-	B	
R 1053	CHIP RES.	10k	1/16W	5%	RMC1/16S 103JTH	J24189037		1-	B	
R 1054	CHIP RES.	100k	1/16W	0.5%	RR0510P-104-D-C	J24189167		1-	B	
R 1060	CHIP RES.	220k	1/16W	0.5%	MCR01MZPD2203	J24189389		1-	B	
R 1061	CHIP RES.	100k	1/16W	5%	RMC1/16S 104JTH	J24189049		1-	B	
R 1062	CHIP RES.	27	1/16W	5%	RMC1/16S 270JTH	J24189006		1-	B	
R 1064	CHIP RES.	10	1/16W	5%	RMC1/16S 100JTH	J24189001		1-	A	
R 1065	CHIP RES.	100	1/16W	5%	RMC1/16S 101JTH	J24189013		1-	B	
R 1066	CHIP RES.	100k	1/16W	5%	RMC1/16S 104JTH	J24189049		1-	B	
R 1067	CHIP RES.	100k	1/16W	5%	RMC1/16S 104JTH	J24189049		1-	B	
R 1068	CHIP RES.	100k	1/16W	5%	RMC1/16S 104JTH	J24189049		1-	B	
R 1069	CHIP RES.	220k	1/16W	5%	RMC1/16S 224JTH	J24189053		1-	B	
R 1070	CHIP RES.	220k	1/16W	5%	RMC1/16S 224JTH	J24189053		1-	B	
R 1071	CHIP RES.	56k	1/16W	5%	RMC1/16S 563JTH	J24189046		1-	B	
R 1072	CHIP RES.	47k	1/16W	5%	RMC1/16S 473JTH	J24189045		1-	B	
R 1073	CHIP RES.	150	1/16W	5%	RMC1/16S 151JTH	J24189015		1-	B	
R 1085	CHIP RES.	100	1/16W	5%	RMC1/16S 101JTH	J24189013		1-	A	
R 1086	CHIP RES.	4.7k	1/16W	5%	RMC1/16S 472JTH	J24189033		1-	A	
R 1087	CHIP RES.	1M	1/16W	5%	RMC1/16S 105JTH	J24189061		1-	A	
R 1088	CHIP RES.	1k	1/16W	5%	RMC1/16S 102JTH	J24189025		1-	A	
R 1089	CHIP RES.	470	1/16W	5%	RMC1/16S 471JTH	J24189021		1-	A	
R 1090	CHIP RES.	47k	1/16W	5%	RMC1/16S 473JTH	J24189045		1-	A	
R 1091	CHIP RES.	1.8k	1/16W	5%	RMC1/16S 182JTH	J24189028		1-	B	
R 1092	CHIP RES.	47	1/16W	5%	RMC1/16S 470JTH	J24189009		1-	A	
R 1110	CHIP RES.	39k	1/16W	0.5%	RR0510P-393-D-C	J24189157		1-	B	
R 1111	CHIP RES.	100k	1/16W	5%	RMC1/16S 104JTH	J24189049		1-	B	
R 1112	CHIP RES.	0	1/16W	5%	RMC1/16S JPTH	J24189070		1-	B	
R 1113	CHIP RES.	27	1/16W	5%	RMC1/16S 270JTH	J24189006		1-	B	
R 1114	CHIP RES.	47	1/16W	5%	RMC1/16 470JATP	J24185470		1-	B	
R 1115	CHIP RES.	4.7k	1/16W	5%	RMC1/16S 472JTH	J24189033		1-	B	
R 1116	CHIP RES.	100	1/16W	5%	RMC1/16S 101JTH	J24189013		1-	B	
R 1117	CHIP RES.	220k	1/16W	5%	RMC1/16S 224JTH	J24189053		1-	B	
R 1118	CHIP RES.	220k	1/16W	5%	RMC1/16S 224JTH	J24189053		1-	B	
R 1119	CHIP RES.	220k	1/16W	5%	RMC1/16S 224JTH	J24189053		1-	B	
R 1120	CHIP RES.	22k	1/16W	5%	RMC1/16S 223JTH	J24189041		1-	B	
R 1121	CHIP RES.	100k	1/16W	5%	RMC1/16S 104JTH	J24189049		1-	B	
R 1122	CHIP RES.	1.8k	1/16W	5%	RMC1/16S 182JTH	J24189028		1-	B	
R 1123	CHIP RES.	220k	1/16W	5%	RMC1/16S 224JTH	J24189053		1-	B	
R 1124	CHIP RES.	47k	1/16W	5%	RMC1/16S 473JTH	J24189045		1-	B	
R 1125	CHIP RES.	150	1/16W	5%	RMC1/16S 151JTH	J24189015		1-	B	
R 1126	CHIP RES.	1k	1/16W	5%	RMC1/16S 102JTH	J24189025		1-	B	
R 1130	CHIP RES.	220k	1/16W	0.5%	MCR01MZPD2203	J24189389		1-	B	
R 1131	CHIP RES.	100k	1/16W	5%	RMC1/16S 104JTH	J24189049		1-	B	
R 1133	CHIP RES.	27	1/16W	5%	RMC1/16S 270JTH	J24189006		1-	B	
R 1134	CHIP RES.	47	1/16W	5%	RMC1/16S 470JTH	J24189009		1-	B	
R 1135	CHIP RES.	4.7k	1/16W	5%	RMC1/16S 472JTH	J24189033		1-	B	
R 1136	CHIP RES.	100	1/16W	5%	RMC1/16S 101JTH	J24189013		1-	B	
R 1137	CHIP RES.	220k	1/16W	5%	RMC1/16S 224JTH	J24189053		1-	B	
R 1138	CHIP RES.	220k	1/16W	5%	RMC1/16S 224JTH	J24189053		1-	B	
R 1139	CHIP RES.	220k	1/16W	5%	RMC1/16S 224JTH	J24189053		1-	B	
R 1140	CHIP RES.	22k	1/16W	5%	RMC1/16S 223JTH	J24189041		1-	B	
R 1141	CHIP RES.	100k	1/16W	5%	RMC1/16S 104JTH	J24189049		1-	B	
R 1142	CHIP RES.	2.2k	1/16W	5%	RMC1/16S 222JTH	J24189029		1-	B	
R 1143	CHIP RES.	220k	1/16W	5%	RMC1/16S 224JTH	J24189053		1-	B	
R 1144	CHIP RES.	47k	1/16W	5%	RMC1/16S 473JTH	J24189045		1-	B	
R 1145	CHIP RES.	150	1/16W	5%	RMC1/16S 151JTH	J24189015		1-	B	

MAIN Unit

Parts List

REF	DESCRIPTION	VALUE	V/W	TOL.	MFR'S DESIG	YAESU P/N	VERS.	LOT	SIDE	LAY ADR
R 1165	CHIP RES.	220k	1/16W	0.5%	MCR01MZPD2203	J24189389		1-	A	
R 1166	CHIP RES.	100k	1/16W	5%	RMC1/16S 104JTH	J24189049		1-	A	
R 1167	CHIP RES.	27	1/16W	5%	RMC1/16S 270JTH	J24189006		1-	A	
R 1168	CHIP RES.	47	1/16W	5%	RMC1/16S 470JTH	J24189009		1-	A	
R 1169	CHIP RES.	470	1/16W	5%	RMC1/16S 471JTH	J24189021		1-	A	
R 1170	CHIP RES.	100	1/16W	5%	RMC1/16S 101JTH	J24189013		1-	A	
R 1171	CHIP RES.	47k	1/16W	5%	RMC1/16S 473JTH	J24189045		1-	A	
R 1172	CHIP RES.	1M	1/16W	5%	RMC1/16S 105JTH	J24189061		1-	A	
R 1173	CHIP RES.	470	1/16W	5%	RMC1/16S 471JTH	J24189021		1-	A	
R 1174	CHIP RES.	1.8k	1/16W	5%	RMC1/16S 182JTH	J24189028		1-	A	
R 1190	CHIP RES.	39k	1/16W	0.5%	RR0510P-393-D-C	J24189157		1-	A	
R 1191	CHIP RES.	100k	1/16W	5%	RMC1/16S 104JTH	J24189049		1-	A	
R 1192	CHIP RES.	27	1/16W	5%	RMC1/16S 270JTH	J24189006		1-	A	
R 1193	CHIP RES.	47	1/16W	5%	RMC1/16S 470JTH	J24189009		1-	A	
R 1194	CHIP RES.	470	1/16W	5%	RMC1/16S 471JTH	J24189021		1-	A	
R 1195	CHIP RES.	100	1/16W	5%	RMC1/16S 101JTH	J24189013		1-	A	
R 1196	CHIP RES.	47k	1/16W	5%	RMC1/16S 473JTH	J24189045		1-	A	
R 1197	CHIP RES.	1M	1/16W	5%	RMC1/16S 105JTH	J24189061		1-	A	
R 1198	CHIP RES.	470	1/16W	5%	RMC1/16S 471JTH	J24189021		1-	A	
R 1199	CHIP RES.	1.8k	1/16W	5%	RMC1/16S 182JTH	J24189028		1-	A	
R 1205	CHIP RES.	4.7k	1/16W	5%	RMC1/16S 472JTH	J24189033		1-	B	
R 1206	CHIP RES.	330k	1/16W	5%	RMC1/16S 334JTH	J24189055		1-	B	
R 1207	CHIP RES.	68	1/16W	5%	RMC1/16S 680JTH	J24189011		1-	B	
R 1208	CHIP RES.	0	1/16W	5%	RMC1/16S JPTH	J24189070		1-	A	
R 1209	CHIP RES.	100	1/16W	5%	RMC1/16S 101JTH	J24189013		1-	A	
R 1210	CHIP RES.	0	1/16W	5%	RMC1/16S JPTH	J24189070		1-	A	
R 1211	CHIP RES.	470k	1/16W	5%	RMC1/16S 474JTH	J24189057		1-	A	
R 1218	CHIP RES.	470k	1/16W	5%	RMC1/16S 474JTH	J24189057		1-	A	
R 1219	CHIP RES.	47	1/16W	5%	RMC1/16S 470JTH	J24189009		1-	A	
R 1220	CHIP RES.	47	1/16W	5%	RMC1/16S 470JTH	J24189009		1-	A	
R 1221	CHIP RES.	1k	1/16W	5%	RMC1/16S 102JTH	J24189025		1-	A	
R 1222	CHIP RES.	390	1/16W	5%	RMC1/16S 391JTH	J24189020		1-	A	
R 1223	CHIP RES.	100	1/16W	5%	RMC1/16S 101JTH	J24189013		1-	A	
R 1224	CHIP RES.	100	1/16W	5%	RMC1/16S 101JTH	J24189013		1-	A	
R 1225	CHIP RES.	100k	1/16W	5%	RMC1/16S 104JTH	J24189049		1-	A	
R 1226	CHIP RES.	100k	1/16W	5%	RMC1/16S 104JTH	J24189049		1-	A	
R 1227	CHIP RES.	47k	1/16W	5%	RMC1/16S 473JTH	J24189045		1-	A	
R 1228	CHIP RES.	47k	1/16W	5%	RMC1/16S 473JTH	J24189045		1-	A	
R 1229	CHIP RES.	100k	1/16W	5%	RMC1/16S 104JTH	J24189049		1-	A	
R 1230	CHIP RES.	100k	1/16W	5%	RMC1/16S 104JTH	J24189049		1-	A	
R 1231	CHIP RES.	100k	1/16W	5%	RMC1/16S 104JTH	J24189049		1-	A	
R 1232	CHIP RES.	100k	1/16W	5%	RMC1/16S 104JTH	J24189049		1-	A	
R 1233	CHIP RES.	820k	1/16W	5%	RMC1/16S 824JTH	J24189060		1-	A	
R 1234	CHIP RES.	820k	1/16W	5%	RMC1/16S 824JTH	J24189060		1-	A	
R 1235	CHIP RES.	100	1/16W	5%	RMC1/16S 101JTH	J24189013		1-	A	
R 1236	CHIP RES.	1.8k	1/16W	5%	RMC1/16S 182JTH	J24189028		1-	A	
R 1237	CHIP RES.	100	1/16W	5%	RMC1/16S 101JTH	J24189013		1-	A	
R 1238	CHIP RES.	2.2k	1/16W	5%	RMC1/16S 222JTH	J24189029		1-	A	
R 1239	CHIP RES.	1k	1/16W	5%	RMC1/16S 102JTH	J24189025		1-	A	
R 1240	CHIP RES.	1k	1/16W	5%	RMC1/16S 102JTH	J24189025		1-	A	
R 1241	CHIP RES.	10k	1/16W	5%	RMC1/16S 103JTH	J24189037		1-	B	
R 1242	CHIP RES.	10k	1/16W	5%	RMC1/16S 103JTH	J24189037		1-	A	
R 1243	CHIP RES.	470	1/16W	5%	RMC1/16S 471JTH	J24189021		1-	A	
R 1250	CHIP RES.	10k	1/16W	5%	RMC1/16S 103JTH	J24189037		1-	B	
R 1251	CHIP RES.	330	1/16W	5%	RMC1/16S 331JTH	J24189019		1-	A	
R 1252	CHIP RES.	10k	1/16W	5%	RMC1/16S 103JTH	J24189037		1-	A	
R 1253	CHIP RES.	10k	1/16W	5%	RMC1/16S 103JTH	J24189037		1-	A	
R 1254	CHIP RES.	10k	1/16W	5%	RMC1/16S 103JTH	J24189037		1-	A	
R 1255	CHIP RES.	2.2k	1/16W	5%	RMC1/16S 222JTH	J24189029		1-	A	
R 1256	CHIP RES.	180	1/16W	5%	RMC1/16S 181JTH	J24189016		1-	B	
R 1257	CHIP RES.	180	1/16W	5%	RMC1/16S 181JTH	J24189016		1-	B	
R 1258	CHIP RES.	180	1/16W	5%	RMC1/16S 181JTH	J24189016		1-	B	
R 1259	CHIP RES.	180	1/16W	5%	RMC1/16S 181JTH	J24189016		1-	B	
R 1260	CHIP RES.	180	1/16W	5%	RMC1/16S 181JTH	J24189016		1-	B	
R 1261	CHIP RES.	180	1/16W	5%	RMC1/16S 181JTH	J24189016		1-	B	
R 1262	CHIP RES.	180	1/16W	5%	RMC1/16S 181JTH	J24189016		1-	B	
R 1263	CHIP RES.	180	1/16W	5%	RMC1/16S 181JTH	J24189016		1-	B	
R 1264	CHIP RES.	180	1/16W	5%	RMC1/16S 181JTH	J24189016		1-	B	
R 1265	CHIP RES.	180	1/16W	5%	RMC1/16S 181JTH	J24189016		1-	B	
R 1266	CHIP RES.	150	1/16W	5%	RMC1/16S 151JTH	J24189015		1-	B	
R 1267	CHIP RES.	150	1/16W	5%	RMC1/16S 151JTH	J24189015		1-	B	
R 1268	CHIP RES.	150	1/16W	5%	RMC1/16S 151JTH	J24189015		1-	B	
R 1269	CHIP RES.	150	1/16W	5%	RMC1/16S 151JTH	J24189015		1-	B	
R 1270	CHIP RES.	150	1/16W	5%	RMC1/16S 151JTH	J24189015		1-	B	
R 1271	CHIP RES.	150	1/16W	5%	RMC1/16S 151JTH	J24189015		1-	B	

MAIN Unit

Parts List

REF	DESCRIPTION	VALUE	V/W	TOL.	MFR'S DESIG	YAESU P/N	VERS.	LOT	SIDE	LAY ADR
R 1272	CHIP RES.	150	1/16W	5%	RMC1/16S 151JTH	J24189015		1-	B	
R 1273	CHIP RES.	150	1/16W	5%	RMC1/16S 151JTH	J24189015		1-	B	
R 1274	CHIP RES.	150	1/16W	5%	RMC1/16S 151JTH	J24189015		1-	B	
R 1275	CHIP RES.	150	1/16W	5%	RMC1/16S 151JTH	J24189015		1-	B	
R 1276	CHIP RES.	33	1/16W	5%	RMC1/16S 330JTH	J24189007		1-	B	
R 1277	CHIP RES.	33	1/16W	5%	RMC1/16S 330JTH	J24189007		1-	B	
R 1278	CHIP RES.	100	1/16W	5%	RMC1/16 101JATP	J24185101		1-	B	
R 1279	CHIP RES.	100	1/16W	5%	RMC1/16 101JATP	J24185101		1-	B	
R 1280	CHIP RES.	100	1/16W	5%	RMC1/16 101JATP	J24185101		1-	B	
R 1281	CHIP RES.	100	1/16W	5%	RMC1/16 101JATP	J24185101		1-	B	
R 1282	CHIP RES.	100	1/16W	5%	RMC1/16 101JATP	J24185101		1-	B	
R 1283	CHIP RES.	100	1/16W	5%	RMC1/16 101JATP	J24185101		1-	B	
R 1320	CHIP RES.	10k	1/16W	5%	RMC1/16S 103JTH	J24189037		1-	A	
R 1321	CHIP RES.	10k	1/16W	5%	RMC1/16S 103JTH	J24189037		1-	A	
R 1322	CHIP RES.	2.2k	1/16W	5%	RMC1/16S 222JTH	J24189029		1-	B	
R 1323	CHIP RES.	10k	1/16W	5%	RMC1/16S 103JTH	J24189037		1-	A	
R 1324	CHIP RES.	10k	1/16W	5%	RMC1/16S 103JTH	J24189037		1-	A	
R 1325	CHIP RES.	220	1/16W	5%	RMC1/16S 221JTH	J24189017		1-	B	
R 1326	CHIP RES.	270	1/16W	5%	RMC1/16S 271JTH	J24189018		1-	B	
R 1327	CHIP RES.	220	1/16W	5%	RMC1/16S 221JTH	J24189017		1-	B	
R 1328	CHIP RES.	270	1/16W	5%	RMC1/16S 271JTH	J24189018		1-	B	
R 1329	CHIP RES.	220	1/16W	5%	RMC1/16S 221JTH	J24189017		1-	B	
R 1330	CHIP RES.	270	1/16W	5%	RMC1/16S 271JTH	J24189018		1-	B	
R 1331	CHIP RES.	220	1/16W	5%	RMC1/16S 221JTH	J24189017		1-	B	
R 1332	CHIP RES.	270	1/16W	5%	RMC1/16S 271JTH	J24189018		1-	B	
R 1333	CHIP RES.	220	1/16W	5%	RMC1/16S 221JTH	J24189017		1-	B	
R 1334	CHIP RES.	270	1/16W	5%	RMC1/16S 271JTH	J24189018		1-	B	
R 1335	CHIP RES.	220	1/16W	5%	RMC1/16S 221JTH	J24189017		1-	B	
R 1336	CHIP RES.	270	1/16W	5%	RMC1/16S 271JTH	J24189018		1-	B	
R 1337	CHIP RES.	220	1/16W	5%	RMC1/16S 221JTH	J24189017		1-	B	
R 1338	CHIP RES.	270	1/16W	5%	RMC1/16S 271JTH	J24189018		1-	B	
R 1339	CHIP RES.	220	1/16W	5%	RMC1/16S 221JTH	J24189017		1-	B	
R 1340	CHIP RES.	270	1/16W	5%	RMC1/16S 271JTH	J24189018		1-	B	
R 1341	CHIP RES.	220	1/16W	5%	RMC1/16S 221JTH	J24189017		1-	B	
R 1342	CHIP RES.	270	1/16W	5%	RMC1/16S 271JTH	J24189018		1-	B	
R 1343	CHIP RES.	270	1/16W	5%	RMC1/16S 271JTH	J24189018		1-	B	
R 1344	CHIP RES.	270	1/16W	5%	RMC1/16S 271JTH	J24189018		1-	B	
R 1345	CHIP RES.	47	1/16W	5%	RMC1/16S 470JTH	J24189009		1-	B	
R 1346	CHIP RES.	1k	1/16W	5%	RMC1/16S 102JTH	J24189025		1-	A	
R 1347	CHIP RES.	1k	1/16W	5%	RMC1/16S 102JTH	J24189025		1-	A	
R 1348	CHIP RES.	1k	1/16W	5%	RMC1/16S 102JTH	J24189025		1-	A	
R 1349	CHIP RES.	1k	1/16W	5%	RMC1/16S 102JTH	J24189025		1-	A	
R 1350	CHIP RES.	1k	1/16W	5%	RMC1/16S 102JTH	J24189025		1-	A	
R 1351	CHIP RES.	1k	1/16W	5%	RMC1/16S 102JTH	J24189025		1-	A	
R 1352	CHIP RES.	1k	1/16W	5%	RMC1/16S 102JTH	J24189025		1-	A	
R 1353	CHIP RES.	1k	1/16W	5%	RMC1/16S 102JTH	J24189025		1-	A	
R 1354	CHIP RES.	100	1/16W	5%	RMC1/16S 101JTH	J24189013		1-	A	
R 1355	CHIP RES.	1k	1/16W	5%	RMC1/16S 102JTH	J24189025		1-	A	
R 1356	CHIP RES.	1k	1/16W	5%	RMC1/16S 102JTH	J24189025		1-	A	
R 1357	CHIP RES.	3.3k	1/16W	5%	RMC1/16 332JATP	J24185332		1-	A	
R 1358	CHIP RES.	1k	1/16W	5%	RMC1/16S 102JTH	J24189025		1-	A	
R 1359	CHIP RES.	1k	1/16W	5%	RMC1/16 102JATP	J24185102		1-	A	
R 1360	CHIP RES.	1k	1/16W	5%	RMC1/16 102JATP	J24185102		1-	A	
R 1361	CHIP RES.	1k	1/16W	5%	RMC1/16 102JATP	J24185102		1-	A	
R 1362	CHIP RES.	1k	1/16W	5%	RMC1/16 102JATP	J24185102		1-	A	
R 1363	CHIP RES.	18	1/16W	5%	RMC1/16S 180JTH	J24189004		1-	A	
R 1364	CHIP RES.	18	1/16W	5%	RMC1/16S 180JTH	J24189004		1-	B	
R 1365	CHIP RES.	18	1/16W	5%	RMC1/16S 180JTH	J24189004		1-	B	
R 1366	CHIP RES.	18	1/16W	5%	RMC1/16S 180JTH	J24189004		1-	B	
R 1367	CHIP RES.	56k	1/16W	0.5%	RR0510P-563-D-C	J24189161		1-	B	
R 1368	CHIP RES.	1k	1/16W	1%	RMC1/16 102FTP	J24183102		1-	A	
R 1369	CHIP RES.	1k	1/16W	1%	RMC1/16 102FTP	J24183102		1-	A	
R 1370	CHIP RES.	18	1/16W	5%	RMC1/16S 180JTH	J24189004		1-	A	
R 1371	CHIP RES.	18	1/16W	5%	RMC1/16S 180JTH	J24189004		1-	B	
R 1372	CHIP RES.	18	1/16W	5%	RMC1/16S 180JTH	J24189004		1-	B	
R 1373	CHIP RES.	18	1/16W	5%	RMC1/16S 180JTH	J24189004		1-	B	
R 1374	CHIP RES.	1k	1/16W	1%	RMC1/16 102FTP	J24183102		1-	A	
R 1375	CHIP RES.	1k	1/16W	1%	RMC1/16 102FTP	J24183102		1-	A	
R 1377	CHIP RES.	18	1/16W	5%	RMC1/16S 180JTH	J24189004		1-	B	
R 1378	CHIP RES.	18	1/16W	5%	RMC1/16S 180JTH	J24189004		1-	B	
R 1379	CHIP RES.	18	1/16W	5%	RMC1/16S 180JTH	J24189004		1-	B	
R 1380	CHIP RES.	18	1/16W	5%	RMC1/16S 180JTH	J24189004		1-	B	
R 1381	CHIP RES.	18	1/16W	5%	RMC1/16S 180JTH	J24189004		1-	B	
R 1382	CHIP RES.	18	1/16W	5%	RMC1/16S 180JTH	J24189004		1-	B	
R 1383	CHIP RES.	0	1/16W	5%	RMC1/16 000JATP	J24185000		1-	A	

MAIN Unit

Parts List

REF	DESCRIPTION	VALUE	V/W	TOL.	MFR'S DESIG	YAESU P/N	VERS.	LOT	SIDE	LAY ADR
R 1390	CHIP RES.	22k	1/16W	5%	RMC1/16S 223JTH	J24189041		1-	A	
R 1391	CHIP RES.	2k	1/16W	0.5%	RR0510P-202-D	J24189588		1-	A	
R 1392	CHIP RES.	0	1/16W	5%	RMC1/16S JPTH	J24189070		1-	A	
R 1393	CHIP RES.	0	1/16W	5%	RMC1/16S JPTH	J24189070		1-	A	
R 1394	CHIP RES.	2.2k	1/16W	0.5%	RR0510P-222-D	J24189127		1-	A	
R 1395	CHIP RES.	0	1/16W	5%	RMC1/16S JPTH	J24189070		1-	A	
R 1397	CHIP RES.	0	1/16W	5%	RMC1/16S JPTH	J24189070		1-	A	
R 1398	CHIP RES.	0	1/16W	5%	RMC1/16S JPTH	J24189070		1-	A	
R 1400	CHIP RES.	1.5k	1/16W	5%	RMC1/16S 152JTH	J24189027		1-	A	
R 1401	CHIP RES.	1.5k	1/16W	5%	RMC1/16S 152JTH	J24189027		1-	A	
R 1402	CHIP RES.	1.5k	1/16W	5%	RMC1/16S 152JTH	J24189027		1-	A	
R 1403	CHIP RES.	1.5k	1/16W	5%	RMC1/16S 152JTH	J24189027		1-	A	
R 1404	CHIP RES.	1.5k	1/16W	5%	RMC1/16S 152JTH	J24189027		1-	A	
R 1405	CHIP RES.	150	1/16W	5%	RMC1/16S 151JTH	J24189015		1-	A	
R 1406	CHIP RES.	82	1/16W	5%	RMC1/16S 820JTH	J24189012		1-	A	
R 1407	CHIP RES.	82	1/16W	5%	RMC1/16S 820JTH	J24189012		1-	A	
R 1408	CHIP RES.	33k	1/16W	0.5%	RR0510P-333-D-C	J24189155		1-	A	
R 1409	CHIP RES.	15	1/16W	5%	RMC1/16S 150JTH	J24189003		1-	A	
R 1410	CHIP RES.	15	1/16W	5%	RMC1/16S 150JTH	J24189003		1-	A	
R 1411	CHIP RES.	100	1/16W	5%	RMC1/16S 101JTH	J24189013		1-	A	
R 1412	CHIP RES.	47	1/16W	5%	RMC1/16S 470JTH	J24189009		1-	A	
R 1413	CHIP RES.	100	1/16W	5%	RMC1/16S 101JTH	J24189013		1-	A	
R 1414	CHIP RES.	47k	1/16W	0.5%	RR0510P-473-D-C	J24189159		1-	A	
R 1415	CHIP RES.	220	1/16W	5%	RMC1/16S 221JTH	J24189017		1-	A	
R 1416	CHIP RES.	33k	1/16W	0.5%	RR0510P-333-D-C	J24189155		1-	B	
R 1417	CHIP RES.	3.3k	1/16W	5%	RMC1/16S 332JTH	J24189031		1-	A	
R 1418	CHIP RES.	1k	1/16W	5%	RMC1/16S 102JTH	J24189025		1-	A	
R 1419	CHIP RES.	150	1/16W	5%	RMC1/16S 151JTH	J24189015		1-	A	
R 1420	CHIP RES.	22	1/16W	5%	RMC1/16S 220JTH	J24189005		1-	A	
R 1421	CHIP RES.	4.7k	1/16W	5%	RMC1/16S 472JTH	J24189033		1-	A	
R 1422	CHIP RES.	330	1/16W	5%	RMC1/16S 331JTH	J24189019		1-	A	
R 1423	CHIP RES.	100	1/16W	5%	RMC1/16S 101JTH	J24189013		1-	A	
R 1424	CHIP RES.	220	1/16W	5%	RMC1/16S 221JTH	J24189017		1-	A	
R 1425	CHIP RES.	10k	1/16W	5%	RMC1/16S 103JTH	J24189037		1-	A	
R 1426	CHIP RES.	22k	1/16W	5%	RMC1/16S 223JTH	J24189041		1-	B	
R 1427	CHIP RES.	100k	1/16W	5%	RMC1/16S 104JTH	J24189049		1-	B	
R 1428	CHIP RES.	12k	1/16W	0.5%	RR0510P-123-D-C	J24189145		1-	A	
R 1429	CHIP RES.	33k	1/16W	0.5%	RR0510P-333-D-C	J24189155		1-	A	
R 1430	CHIP RES.	1k	1/20W	5%	RMC1/20 102JPA	J24175102		1-	B	
R 1431	CHIP RES.	0	1/16W	5%	RMC1/16S JPTH	J24189070		1-	B	
R 1433	CHIP RES.	100	1/16W	5%	RMC1/16S 101JTH	J24189013		1-	A	
R 1434	CHIP RES.	100	1/16W	5%	RMC1/16S 101JTH	J24189013		1-	A	
R 1435	CHIP RES.	3.3k	1/16W	5%	RMC1/16S 332JTH	J24189031		1-	A	
R 1436	CHIP RES.	0	1/16W	5%	RMC1/16S JPTH	J24189070		1-	A	
R 1437	CHIP RES.	10k	1/16W	5%	RMC1/16S 103JTH	J24189037		1-	A	
R 1438	CHIP RES.	10k	1/16W	5%	RMC1/16S 103JTH	J24189037		1-	A	
R 1440	CHIP RES.	2.2k	1/16W	5%	RMC1/16S 222JTH	J24189029		1-	B	
R 1441	CHIP RES.	100	1/16W	5%	RMC1/16S 101JTH	J24189013		1-	B	
R 1442	CHIP RES.	100	1/16W	5%	RMC1/16S 101JTH	J24189013		1-	B	
R 1443	CHIP RES.	1k	1/16W	5%	RMC1/16S 102JTH	J24189025		1-	B	
R 1444	CHIP RES.	470	1/16W	5%	RMC1/16S 471JTH	J24189021		1-	B	
R 1445	CHIP RES.	330k	1/16W	5%	RMC1/16S 334JTH	J24189055		1-	B	
R 1446	CHIP RES.	330	1/16W	5%	RMC1/16S 331JTH	J24189019		1-	B	
R 1447	CHIP RES.	22	1/16W	5%	RMC1/16S 220JTH	J24189005		1-	B	
R 1448	CHIP RES.	330	1/16W	5%	RMC1/16S 331JTH	J24189019		1-	B	
R 1449	CHIP RES.	2.2k	1/16W	5%	RMC1/16S 222JTH	J24189029		1-	B	
R 1450	CHIP RES.	100	1/16W	5%	RMC1/16S 101JTH	J24189013		1-	B	
R 1451	CHIP RES.	100	1/16W	5%	RMC1/16S 101JTH	J24189013		1-	B	
R 1452	CHIP RES.	1k	1/16W	5%	RMC1/16S 102JTH	J24189025		1-	B	
R 1453	CHIP RES.	470	1/16W	5%	RMC1/16S 471JTH	J24189021		1-	B	
R 1454	CHIP RES.	330k	1/16W	5%	RMC1/16S 334JTH	J24189055		1-	B	
R 1455	CHIP RES.	330	1/16W	5%	RMC1/16S 331JTH	J24189019		1-	B	
R 1456	CHIP RES.	22	1/16W	5%	RMC1/16S 220JTH	J24189005		1-	B	
R 1457	CHIP RES.	330	1/16W	5%	RMC1/16S 331JTH	J24189019		1-	B	
R 1458	CHIP RES.	12k	1/16W	5%	RMC1/16S 123JTH	J24189038		1-	A	
R 1459	CHIP RES.	15k	1/16W	5%	RMC1/16S 153JTH	J24189039		1-	B	
R 1460	CHIP RES.	8.2k	1/16W	5%	RMC1/16S 822JTH	J24189036		1-	B	
R 1461	CHIP RES.	10k	1/16W	5%	RMC1/16S 103JTH	J24189037		1-	B	
R 1462	CHIP RES.	10	1/16W	5%	RMC1/16S 100JTH	J24189001		1-	B	
R 1463	CHIP RES.	10	1/16W	5%	RMC1/16S 100JTH	J24189001		1-	A	
R 1464	CHIP RES.	10	1/16W	5%	RMC1/16S 100JTH	J24189001		1-	A	
R 1465	CHIP RES.	10	1/16W	5%	RMC1/16S 100JTH	J24189001		1-	A	
R 1466	CHIP RES.	10	1/16W	5%	RMC1/16 100JATP	J24185100		1-	B	
R 1467	CHIP RES.	2.2k	1/16W	5%	RMC1/16S 222JTH	J24189029		1-	B	
R 1468	CHIP RES.	1k	1/20W	5%	RMC1/20 102JPA	J24175102		1-	B	

MAIN Unit

Parts List

REF	DESCRIPTION	VALUE	V/W	TOL.	MFR'S DESIG	YAESU P/N	VERS.	LOT	SIDE	LAY ADR
R 1469	CHIP RES.	1k	1/20W	5%	RMC1/20 102JPA	J24175102		1-	B	
R 1470	CHIP RES.	1k	1/20W	5%	RMC1/20 102JPA	J24175102		1-	B	
R 1471	CHIP RES.	22	1/20W	5%	RMC1/20 220JPA	J24175220		1-	B	
R 1472	CHIP RES.	22	1/20W	5%	RMC1/20 220JPA	J24175220		1-	B	
R 1473	CHIP RES.	11k	1/16W	0.5%	MCR01MZPD1102	J24189395		1-	A	
R 1474	CHIP RES.	820	1/16W	0.5%	MCR01MZPD8200	J24189361		1-	A	
R 1475	CHIP RES.	100	1/16W	5%	RMC1/16S 101JTH	J24189013		1-	B	
R 1476	CHIP RES.	82k	1/16W	0.5%	RR0510P-823-D-C	J24189165		1-	A	
R 1477	CHIP RES.	10k	1/16W	5%	RMC1/16S 103JTH	J24189037		1-	B	
R 1478	CHIP RES.	1k	1/16W	5%	RMC1/16S 102JTH	J24189025		1-	B	
R 1479	CHIP RES.	390	1/16W	5%	RMC1/16S 391JTH	J24189020		1-	B	
R 1480	CHIP RES.	18k	1/16W	5%	RMC1/16S 183JTH	J24189040		1-	B	
R 1481	CHIP RES.	1k	1/20W	5%	RMC1/20 102JPA	J24175102		1-	B	
R 1482	CHIP RES.	1k	1/20W	5%	RMC1/20 102JPA	J24175102		1-	B	
R 1483	CHIP RES.	1k	1/20W	5%	RMC1/20 102JPA	J24175102		1-	B	
R 1484	CHIP RES.	1k	1/20W	5%	RMC1/20 102JPA	J24175102		1-	B	
R 1485	CHIP RES.	1k	1/16W	5%	RMC1/16S 102JTH	J24189025		1-	B	
R 1486	CHIP RES.	22k	1/16W	5%	RMC1/16S 223JTH	J24189041		1-	A	
R 1487	CHIP RES.	1k	1/16W	5%	RMC1/16S 102JTH	J24189025		1-	A	
R 1488	CHIP RES.	220k	1/16W	5%	RMC1/16S 224JTH	J24189053		1-	B	
R 1489	CHIP RES.	1k	1/20W	5%	RMC1/20 102JPA	J24175102		1-	B	
R 1490	CHIP RES.	1k	1/20W	5%	RMC1/20 102JPA	J24175102		1-	B	
R 1491	CHIP RES.	100	1/16W	5%	RMC1/16S 101JTH	J24189013		1-	A	
R 1492	CHIP RES.	100	1/16W	5%	RMC1/16S 101JTH	J24189013		1-	A	
R 1493	CHIP RES.	33	1/16W	5%	RMC1/16S 330JTH	J24189007		1-	A	
R 1494	CHIP RES.	47k	1/16W	5%	RMC1/16S 473JTH	J24189045		1-	A	
R 1495	CHIP RES.	2.2	1/16W	5%	RMC1/16S 2R2JTH	J24189602		1-	A	
R 1496	CHIP RES.	100	1/16W	5%	RMC1/16S 101JTH	J24189013		1-	A	
R 1497	CHIP RES.	22	1/20W	5%	RMC1/20 220JPA	J24175220		1-	B	
R 1498	CHIP RES.	22	1/20W	5%	RMC1/20 220JPA	J24175220		1-	B	
R 1499	CHIP RES.	1k	1/20W	5%	RMC1/20 102JPA	J24175102		1-	B	
R 1500	CHIP RES.	100	1/16W	5%	RMC1/16S 101JTH	J24189013		1-	A	
R 1501	CHIP RES.	22k	1/16W	5%	RMC1/16S 223JTH	J24189041		1-	A	
R 1502	CHIP RES.	10	1/16W	5%	RMC1/16S 100JTH	J24189001		1-	A	
R 1503	CHIP RES.	1k	1/16W	5%	RMC1/16S 102JTH	J24189025		1-	B	
R 1504	CHIP RES.	390	1/16W	5%	RMC1/16S 391JTH	J24189020		1-	B	
R 1505	CHIP RES.	5.6k	1/16W	5%	RMC1/16S 562JTH	J24189034		1-	A	
R 1506	CHIP RES.	18k	1/16W	5%	RMC1/16S 183JTH	J24189040		1-	B	
R 1507	CHIP RES.	1k	1/20W	5%	RMC1/20 102JPA	J24175102		1-	B	
R 1508	CHIP RES.	1k	1/20W	5%	RMC1/20 102JPA	J24175102		1-	B	
R 1509	CHIP RES.	1k	1/20W	5%	RMC1/20 102JPA	J24175102		1-	B	
R 1510	CHIP RES.	3.3k	1/16W	5%	RMC1/16S 332JTH	J24189031		1-	A	
R 1511	CHIP RES.	47k	1/16W	5%	RMC1/16S 473JTH	J24189045		1-	A	
R 1512	CHIP RES.	1k	1/16W	5%	RMC1/16S 102JTH	J24189025		1-	B	
R 1513	CHIP RES.	22k	1/16W	5%	RMC1/16S 223JTH	J24189041		1-	A	
R 1514	CHIP RES.	100	1/16W	5%	RMC1/16S 101JTH	J24189013		1-	A	
R 1515	CHIP RES.	220k	1/16W	5%	RMC1/16S 224JTH	J24189053		1-	B	
R 1516	CHIP RES.	33	1/16W	5%	RMC1/16S 330JTH	J24189007		1-	A	
R 1517	CHIP RES.	47k	1/16W	5%	RMC1/16S 473JTH	J24189045		1-	A	
R 1518	CHIP RES.	100	1/16W	5%	RMC1/16S 101JTH	J24189013		1-	A	
R 1519	CHIP RES.	10	1/16W	5%	RMC1/16S 100JTH	J24189001		1-	A	
R 1520	CHIP RES.	10	1/16W	5%	RMC1/16S 100JTH	J24189001		1-	A	
R 1521	CHIP RES.	10	1/16W	5%	RMC1/16S 100JTH	J24189001		1-	B	
R 1522	CHIP RES.	100k	1/16W	0.5%	RR0510P-104-D-C	J24189167		1-	A	
R 1523	CHIP RES.	100k	1/16W	0.5%	RR0510P-104-D-C	J24189167		1-	A	
R 1524	CHIP RES.	0	1/16W	5%	RMC1/16S JPTH	J24189070		1-	A	
R 1525	CHIP RES.	0	1/16W	5%	RMC1/16S JPTH	J24189070		1-	B	
R 1526	CHIP RES.	100k	1/16W	5%	RMC1/16S 104JTH	J24189049		1-	B	
R 1527	CHIP RES.	390k	1/16W	5%	RMC1/16S 394JTH	J24189056		1-	A	
R 1528	CHIP RES.	47k	1/16W	5%	RMC1/16S 473JTH	J24189045		1-	A	
R 1529	CHIP RES.	15k	1/16W	5%	RMC1/16S 153JTH	J24189039		1-	A	
R 1530	CHIP RES.	100	1/16W	5%	RMC1/16S 101JTH	J24189013		1-	B	
R 1531	CHIP RES.	100k	1/16W	5%	RMC1/16S 104JTH	J24189049		1-	B	
R 1532	CHIP RES.	1k	1/16W	5%	RMC1/16S 102JTH	J24189025		1-	B	
R 1533	CHIP RES.	1k	1/16W	5%	RMC1/16S 102JTH	J24189025		1-	B	
R 1534	CHIP RES.	4.7k	1/16W	5%	RMC1/16S 472JTH	J24189033		1-	B	
R 1535	CHIP RES.	1k	1/16W	5%	RMC1/16S 102JTH	J24189025		1-	B	
R 1536	CHIP RES.	100k	1/16W	5%	RMC1/16S 104JTH	J24189049		1-	B	
R 1537	CHIP RES.	10	1/16W	5%	RMC1/16S 100JTH	J24189001		1-	B	
R 1538	CHIP RES.	2.2k	1/16W	5%	RMC1/16S 222JTH	J24189029		1-	B	
R 1540	CHIP RES.	1k	1/20W	5%	RMC1/20 102JPA	J24175102		1-	B	
R 1541	CHIP RES.	47k	1/16W	0.5%	RR0510P-473-D-C	J24189159		1-	B	
R 1542	CHIP RES.	1k	1/20W	5%	RMC1/20 102JPA	J24175102		1-	B	
R 1543	CHIP RES.	220k	1/16W	5%	RMC1/16S 224JTH	J24189053		1-	B	
R 1544	CHIP RES.	100k	1/16W	5%	RMC1/16S 104JTH	J24189049		1-	B	

MAIN Unit

Parts List

REF	DESCRIPTION	VALUE	V/W	TOL.	MFR'S DESIG	YAESU P/N	VERS.	LOT	SIDE	LAY ADR
R 1545	CHIP RES.	220k	1/16W	5%	RMC1/16S 224JTH	J24189053		1-	B	
R 1546	CHIP RES.	1k	1/20W	5%	RMC1/20 102JPA	J24175102		1-	B	
R 1547	CHIP RES.	1M	1/16W	5%	RMC1/16S 105JTH	J24189061		1-	B	
R 1548	CHIP RES.	100	1/16W	5%	RMC1/16S 101JTH	J24189013		1-	B	
R 1549	CHIP RES.	2.2k	1/16W	5%	RMC1/16S 222JTH	J24189029		1-	B	
R 1550	CHIP RES.	100k	1/16W	5%	RMC1/16S 104JTH	J24189049		1-	B	
R 1551	CHIP RES.	1k	1/20W	5%	RMC1/20 102JPA	J24175102		1-	B	
R 1552	CHIP RES.	56k	1/16W	5%	RMC1/16S 563JTH	J24189046		1-	B	
R 1553	CHIP RES.	100k	1/16W	5%	RMC1/16S 104JTH	J24189049		1-	B	
R 1554	CHIP RES.	100k	1/16W	5%	RMC1/16S 104JTH	J24189049		1-	B	
R 1555	CHIP RES.	100k	1/16W	0.5%	RR0510P-104-D-C	J24189167		1-	A	
R 1556	CHIP RES.	100k	1/16W	5%	RMC1/16S 104JTH	J24189049		1-	B	
R 1557	CHIP RES.	150k	1/16W	0.5%	MCR01MZPD1503	J24189328		1-	A	
R 1558	CHIP RES.	56k	1/16W	5%	RMC1/16S 563JTH	J24189046		1-	B	
R 1559	CHIP RES.	1k	1/16W	5%	RMC1/16S 102JTH	J24189025		1-	B	
R 1560	CHIP RES.	100	1/16W	5%	RMC1/16S 101JTH	J24189013		1-	B	
R 1561	CHIP RES.	220k	1/16W	5%	RMC1/16S 224JTH	J24189053		1-	B	
R 1562	CHIP RES.	47k	1/16W	5%	RMC1/16S 473JTH	J24189045		1-	B	
R 1563	CHIP RES.	100k	1/16W	5%	RMC1/16S 104JTH	J24189049		1-	B	
R 1564	CHIP RES.	10k	1/16W	5%	RMC1/16S 103JTH	J24189037		1-	A	
R 1565	CHIP RES.	12k	1/16W	0.5%	RR0510P-123-D-C	J24189145		1-	A	
R 1566	CHIP RES.	27k	1/16W	0.5%	RR0510P-273-D-C	J24189153		1-	A	
R 1567	CHIP RES.	10	1/16W	5%	RMC1/16S 100JTH	J24189001		1-	A	
R 1568	CHIP RES.	0	1/16W	5%	RMC1/16S JPTH	J24189070		1-	A	
R 1569	CHIP RES.	2.2	1/16W	5%	RMC1/16S 2R2JTH	J24189602		1-	A	
R 1570	CHIP RES.	100k	1/16W	5%	RMC1/16S 104JTH	J24189049		1-	B	
R 1571	CHIP RES.	390k	1/16W	5%	RMC1/16S 394JTH	J24189056		1-	A	
R 1572	CHIP RES.	47k	1/16W	5%	RMC1/16S 473JTH	J24189045		1-	A	
R 1573	CHIP RES.	15k	1/16W	5%	RMC1/16S 153JTH	J24189039		1-	A	
R 1574	CHIP RES.	4.7k	1/16W	5%	RMC1/16S 472JTH	J24189033		1-	B	
R 1575	CHIP RES.	100k	1/16W	5%	RMC1/16S 104JTH	J24189049		1-	B	
R 1576	CHIP RES.	100	1/16W	5%	RMC1/16S 101JTH	J24189013		1-	B	
R 1577	CHIP RES.	1k	1/16W	5%	RMC1/16S 102JTH	J24189025		1-	B	
R 1578	CHIP RES.	1k	1/16W	5%	RMC1/16S 102JTH	J24189025		1-	B	
R 1579	CHIP RES.	1k	1/16W	5%	RMC1/16S 102JTH	J24189025		1-	B	
R 1580	CHIP RES.	100k	1/16W	5%	RMC1/16S 104JTH	J24189049		1-	B	
R 1581	CHIP RES.	10	1/16W	5%	RMC1/16S 100JTH	J24189001		1-	B	
R 1582	CHIP RES.	2.2k	1/16W	5%	RMC1/16S 222JTH	J24189029		1-	B	
R 1584	CHIP RES.	1k	1/16W	5%	RMC1/16S 102JTH	J24189025		1-	B	
R 1585	CHIP RES.	47k	1/16W	0.5%	RR0510P-473-D-C	J24189159		1-	B	
R 1586	CHIP RES.	0	1/16W	5%	RMC1/16S JPTH	J24189070		1-	A	
R 1587	CHIP RES.	220k	1/16W	5%	RMC1/16S 224JTH	J24189053		1-	B	
R 1588	CHIP RES.	100k	1/16W	5%	RMC1/16S 104JTH	J24189049		1-	B	
R 1589	CHIP RES.	220k	1/16W	5%	RMC1/16S 224JTH	J24189053		1-	B	
R 1591	CHIP RES.	1M	1/16W	5%	RMC1/16S 105JTH	J24189061		1-	B	
R 1592	CHIP RES.	100	1/16W	5%	RMC1/16S 101JTH	J24189013		1-	B	
R 1593	CHIP RES.	2.2k	1/16W	5%	RMC1/16S 222JTH	J24189029		1-	B	
R 1594	CHIP RES.	100k	1/16W	5%	RMC1/16S 104JTH	J24189049		1-	B	
R 1595	CHIP RES.	100k	1/16W	5%	RMC1/16S 104JTH	J24189049		1-	B	
R 1596	CHIP RES.	56k	1/16W	5%	RMC1/16S 563JTH	J24189046		1-	B	
R 1597	CHIP RES.	100k	1/16W	5%	RMC1/16S 104JTH	J24189049		1-	B	
R 1598	CHIP RES.	100k	1/16W	5%	RMC1/16S 104JTH	J24189049		1-	B	
R 1599	CHIP RES.	100k	1/16W	5%	RMC1/16S 104JTH	J24189049		1-	B	
R 1600	CHIP RES.	100k	1/16W	0.5%	RR0510P-104-D-C	J24189167		1-	A	
R 1601	CHIP RES.	56k	1/16W	5%	RMC1/16S 563JTH	J24189046		1-	B	
R 1602	CHIP RES.	100	1/16W	5%	RMC1/16S 101JTH	J24189013		1-	B	
R 1603	CHIP RES.	1k	1/16W	5%	RMC1/16S 102JTH	J24189025		1-	B	
R 1604	CHIP RES.	220k	1/16W	5%	RMC1/16S 224JTH	J24189053		1-	B	
R 1605	CHIP RES.	150k	1/16W	0.5%	MCR01MZPD1503	J24189328		1-	A	
R 1606	CHIP RES.	47k	1/16W	5%	RMC1/16S 473JTH	J24189045		1-	B	
R 1608	CHIP RES.	10k	1/16W	5%	RMC1/16S 103JTH	J24189037		1-	A	
R 1609	CHIP RES.	12k	1/16W	0.5%	RR0510P-123-D-C	J24189145		1-	A	
R 1610	CHIP RES.	100k	1/16W	0.5%	RR0510P-104-D-C	J24189167		1-	A	
R 1611	CHIP RES.	100k	1/16W	0.5%	RR0510P-104-D-C	J24189167		1-	A	
R 1612	CHIP RES.	47k	1/16W	0.5%	MCR01MZPD4702	J24189382		1-	B	
R 1613	CHIP RES.	10k	1/16W	5%	RMC1/16S 103JTH	J24189037		1-	B	
R 1614	CHIP RES.	1k	1/16W	0.5%	RR0510P-102-D	J24189119		1-	B	
R 1615	CHIP RES.	2.7k	1/16W	0.5%	MCR01MZPD2701	J24189367		1-	B	
R 1616	CHIP RES.	100k	1/16W	0.5%	RR0510P-104-D-C	J24189167		1-	B	
R 1617	CHIP RES.	82k	1/16W	0.5%	RR0510P-823-D-C	J24189165		1-	A	
R 1618	CHIP RES.	1k	1/16W	5%	RMC1/16S 102JTH	J24189025		1-	B	
R 1619	CHIP RES.	820	1/16W	0.5%	RR0510P-820-D	J24189117		1-	A	
R 1620	CHIP RES.	4.7k	1/16W	5%	RMC1/16S 472JTH	J24189033		1-	B	
R 1621	CHIP RES.	560	1/16W	5%	RMC1/16S 561JTH	J24189022		1-	B	
R 1622	CHIP RES.	33k	1/16W	0.5%	RR0510P-333-D-C	J24189155		1-	B	

MAIN Unit

Parts List

REF	DESCRIPTION	VALUE	V/W	TOL.	MFR'S DESIG	YAESU P/N	VERS.	LOT	SIDE	LAY ADR
R 1623	CHIP RES.	1k	1/16W	5%	RMC1/16S 102JTH	J24189025		1-	A	
R 1624	CHIP RES.	10k	1/16W	5%	RMC1/16S 103JTH	J24189037		1-	A	
R 1625	CHIP RES.	470k	1/16W	5%	RMC1/16S 474JTH	J24189057		1-	B	
R 1626	CHIP RES.	1.5k	1/16W	5%	RMC1/16S 152JTH	J24189027		1-	B	
R 1627	CHIP RES.	100	1/16W	5%	RMC1/16S 101JTH	J24189013		1-	B	
R 1628	CHIP RES.	47k	1/16W	5%	RMC1/16S 473JTH	J24189045		1-	B	
R 1629	CHIP RES.	330k	1/16W	5%	RMC1/16S 334JTH	J24189055		1-	B	
R 1630	CHIP RES.	47k	1/16W	0.5%	RR0510P-473-D-C	J24189159		1-	B	
R 1631	CHIP RES.	10k	1/16W	5%	RMC1/16S 103JTH	J24189037		1-	A	
R 1632	CHIP RES.	10k	1/16W	5%	RMC1/16S 103JTH	J24189037		1-	A	
R 1633	CHIP RES.	33k	1/16W	5%	RMC1/16S 333JTH	J24189043		1-	B	
R 1634	CHIP RES.	47k	1/16W	5%	RMC1/16S 473JTH	J24189045		1-	B	
R 1635	CHIP RES.	2.2k	1/16W	5%	RMC1/16S 222JTH	J24189029		1-	A	
R 1636	CHIP RES.	22k	1/16W	5%	RMC1/16S 223JTH	J24189041		1-	A	
R 1637	CHIP RES.	11k	1/16W	0.5%	MCR01MZPD1102	J24189395		1-	A	
R 1638	CHIP RES.	2.2k	1/16W	5%	RMC1/16S 222JTH	J24189029		1-	B	
R 1639	CHIP RES.	330k	1/16W	5%	RMC1/16S 334JTH	J24189055		1-	B	
R 1640	CHIP RES.	22k	1/16W	5%	RMC1/16S 223JTH	J24189041		1-	B	
R 1641	CHIP RES.	10k	1/16W	5%	RMC1/16S 103JTH	J24189037		1-	A	
R 1642	CHIP RES.	33	1/16W	5%	RMC1/16S 330JTH	J24189007		1-	A	
R 1643	CHIP RES.	47k	1/16W	5%	RMC1/16S 473JTH	J24189045		1-	A	
R 1644	CHIP RES.	10k	1/16W	5%	RMC1/16S 103JTH	J24189037		1-	A	
R 1645	CHIP RES.	10k	1/16W	5%	RMC1/16S 103JTH	J24189037		1-	A	
R 1646	CHIP RES.	4.7k	1/16W	5%	RMC1/16S 472JTH	J24189033		1-	A	
R 1647	CHIP RES.	47k	1/16W	5%	RMC1/16S 473JTH	J24189045		1-	A	
R 1648	CHIP RES.	47k	1/16W	5%	RMC1/16S 473JTH	J24189045		1-	A	
R 1649	CHIP RES.	10k	1/16W	5%	RMC1/16S 103JTH	J24189037		1-	A	
R 1650	CHIP RES.	47k	1/16W	5%	RMC1/16S 473JTH	J24189045		1-	A	
R 1651	CHIP RES.	33	1/16W	5%	RMC1/16S 330JTH	J24189007		1-	A	
R 1652	CHIP RES.	47k	1/16W	5%	RMC1/16S 473JTH	J24189045		1-	A	
R 1653	CHIP RES.	47k	1/16W	5%	RMC1/16S 473JTH	J24189045		1-	A	
R 1654	CHIP RES.	10k	1/16W	5%	RMC1/16S 103JTH	J24189037		1-	A	
R 1655	CHIP RES.	100	1/16W	5%	RMC1/16S 101JTH	J24189013		1-	A	
R 1656	CHIP RES.	47k	1/16W	5%	RMC1/16S 473JTH	J24189045		1-	A	
R 1657	CHIP RES.	10k	1/16W	5%	RMC1/16S 103JTH	J24189037		1-	A	
R 1658	CHIP RES.	47k	1/16W	5%	RMC1/16S 473JTH	J24189045		1-	A	
R 1659	CHIP RES.	10k	1/16W	5%	RMC1/16S 103JTH	J24189037		1-	B	
R 1660	CHIP RES.	15k	1/16W	5%	RMC1/16S 153JTH	J24189039		1-	A	
R 1661	CHIP RES.	47k	1/16W	5%	RMC1/16S 473JTH	J24189045		1-	A	
R 1662	CHIP RES.	10k	1/16W	5%	RMC1/16S 103JTH	J24189037		1-	A	
R 1663	CHIP RES.	47k	1/16W	5%	RMC1/16S 473JTH	J24189045		1-	A	
R 1664	CHIP RES.	47k	1/16W	0.5%	RR0510P-473-D-C	J24189159		1-	B	
R 1665	CHIP RES.	1k	1/16W	5%	RMC1/16S 102JTH	J24189025		1-	A	
R 1666	CHIP RES.	1k	1/16W	5%	RMC1/16S 102JTH	J24189025		1-	A	
R 1667	CHIP RES.	220	1/16W	5%	RMC1/16S 221JTH	J24189017		1-	A	
R 1668	CHIP RES.	0	1/16W	5%	RMC1/16S JPTH	J24189070		1-	B	
R 1670	CHIP RES.	1k	1/16W	5%	RMC1/16S 102JTH	J24189025		1-	B	
R 1671	CHIP RES.	4.7k	1/16W	5%	RMC1/16S 472JTH	J24189033		1-	B	
R 1672	CHIP RES.	4.7k	1/16W	5%	RMC1/16S 472JTH	J24189033		1-	A	
R 1673	CHIP RES.	10k	1/16W	0.5%	RR0510P-103-D	J24189143		1-	A	
R 1674	CHIP RES.	0	1/16W	5%	RMC1/16S JPTH	J24189070		1-	A	
R 1676	CHIP RES.	4.7k	1/16W	5%	RMC1/16S 472JTH	J24189033		1-	A	
R 1678	CHIP RES.	0	1/16W	5%	RMC1/16S JPTH	J24189070		1-	B	
R 1680	CHIP RES.	15k	1/16W	5%	RMC1/16S 153JTH	J24189039		1-	A	
R 1681	CHIP RES.	22k	1/16W	0.5%	RR0510P-223-D-C	J24189151		1-	A	
R 1682	CHIP RES.	10k	1/16W	5%	RMC1/16S 103JTH	J24189037		1-	A	
R 1683	CHIP RES.	470k	1/16W	5%	RMC1/16S 474JTH	J24189057		1-	A	
R 1684	CHIP RES.	10k	1/16W	0.5%	RR0510P-103-D	J24189143		1-	A	
R 1685	CHIP RES.	22k	1/16W	0.5%	RR0510P-223-D-C	J24189151		1-	A	
R 1686	CHIP RES.	47k	1/16W	5%	RMC1/16S 473JTH	J24189045		1-	A	
R 1687	CHIP RES.	100k	1/16W	0.5%	RR0510P-104-D-C	J24189167		1-	A	
R 1689	CHIP RES.	10k	1/16W	5%	RMC1/16S 103JTH	J24189037		1-	A	
R 1690	CHIP RES.	120k	1/16W	5%	RMC1/16S 124JTH	J24189050		1-	A	
R 1691	CHIP RES.	10k	1/16W	5%	RMC1/16S 103JTH	J24189037		1-	B	
R 1692	CHIP RES.	2.2k	1/16W	5%	RMC1/16S 222JTH	J24189029		1-	A	
R 1693	CHIP RES.	47k	1/16W	5%	RMC1/16S 473JTH	J24189045		1-	B	
R 1694	CHIP RES.	2.2k	1/16W	5%	RMC1/16S 222JTH	J24189029		1-	A	
R 1695	CHIP RES.	22k	1/16W	5%	RMC1/16S 223JTH	J24189041		1-	A	
R 1696	CHIP RES.	51k	1/16W	1%	RMC1/16SK513FTH	J24189562		1-	A	
R 1697	CHIP RES.	47k	1/16W	0.5%	MCR01MZPD4702	J24189382		1-	A	
R 1698	CHIP RES.	47k	1/16W	0.5%	RR0510P-473-D-C	J24189159		1-	A	
R 1699	CHIP RES.	47k	1/16W	5%	RMC1/16S 473JTH	J24189045		1-	B	
R 1700	CHIP RES.	220k	1/16W	0.5%	MCR01MZPD2203	J24189389		1-	A	
R 1701	CHIP RES.	27k	1/16W	0.5%	RR0510P-273-D-C	J24189153		1-	A	
R 1702	CHIP RES.	47k	1/16W	0.5%	RR0510P-473-D-C	J24189159		1-	B	

MAIN Unit

Parts List

REF	DESCRIPTION	VALUE	V/W	TOL.	MFR'S DESIG	YAESU P/N	VERS.	LOT	SIDE	LAY ADR
R 1703	CHIP RES.	47k	1/16W	0.5%	RR0510P-473-D-C	J24189159		1-	A	
R 1704	CHIP RES.	47k	1/16W	0.5%	RR0510P-473-D-C	J24189159		1-	B	
R 1705	CHIP RES.	2.2k	1/16W	5%	RMC1/16S 222JTH	J24189029		1-	A	
R 1706	CHIP RES.	15k	1/16W	5%	RMC1/16S 153JTH	J24189039		1-	B	
R 1707	CHIP RES.	22k	1/16W	0.5%	RR0510P-223-D-C	J24189151		1-	A	
R 1708	CHIP RES.	10k	1/16W	5%	RMC1/16S 103JTH	J24189037		1-	A	
R 1709	CHIP RES.	10k	1/16W	5%	RMC1/16S 103JTH	J24189037		1-	A	
R 1710	CHIP RES.	470k	1/16W	5%	RMC1/16S 474JTH	J24189057		1-	A	
R 1711	CHIP RES.	10k	1/16W	0.5%	RR0510P-103-D	J24189143		1-	A	
R 1712	CHIP RES.	100	1/16W	5%	RMC1/16S 101JTH	J24189013		1-	A	
R 1713	CHIP RES.	22k	1/16W	0.5%	RR0510P-223-D-C	J24189151		1-	A	
R 1714	CHIP RES.	3.3k	1/16W	0.5%	RR0510P-332-D	J24189131		1-	A	
R 1715	CHIP RES.	100k	1/16W	0.5%	RR0510P-104-D-C	J24189167		1-	A	
R 1717	CHIP RES.	10k	1/16W	5%	RMC1/16S 103JTH	J24189037		1-	A	
R 1718	CHIP RES.	47k	1/16W	5%	RMC1/16S 473JTH	J24189045		1-	A	
R 1719	CHIP RES.	47k	1/16W	5%	RMC1/16S 473JTH	J24189045		1-	A	
R 1720	CHIP RES.	47k	1/16W	5%	RMC1/16S 473JTH	J24189045		1-	A	
R 1721	CHIP RES.	120k	1/16W	5%	RMC1/16S 124JTH	J24189050		1-	A	
R 1722	CHIP RES.	15k	1/16W	0.5%	RR0510P-153-D-C	J24189147		1-	A	
R 1723	CHIP RES.	560k	1/16W	0.5%	MCR01MZPD5603	J24189335		1-	A	
R 1724	CHIP RES.	1k	1/16W	5%	RMC1/16S 102JTH	J24189025		1-	A	
R 1725	CHIP RES.	10k	1/16W	5%	RMC1/16S 103JTH	J24189037		1-	B	
R 1726	CHIP RES.	560k	1/16W	0.5%	MCR01MZPD5603	J24189335		1-	A	
R 1727	CHIP RES.	1M	1/16W	5%	RMC1/16S 105JTH	J24189061		1-	B	
R 1728	CHIP RES.	10k	1/16W	5%	RMC1/16S 103JTH	J24189037		1-	A	
R 1729	CHIP RES.	10k	1/16W	5%	RMC1/16S 103JTH	J24189037		1-	A	
R 1730	CHIP RES.	1M	1/16W	5%	RMC1/16S 105JTH	J24189061		1-	B	
R 1731	CHIP RES.	47k	1/16W	5%	RMC1/16S 473JTH	J24189045		1-	B	
R 1732	CHIP RES.	330	1/16W	5%	RMC1/16S 331JTH	J24189019		1-	B	
R 1733	CHIP RES.	1k	1/16W	5%	RMC1/16S 102JTH	J24189025		1-	B	
R 1734	CHIP RES.	1.2k	1/16W	5%	RMC1/16S 122JTH	J24189026		1-	A	
R 1735	CHIP RES.	15k	1/16W	5%	RMC1/16S 153JTH	J24189039		1-	A	
R 1736	CHIP RES.	56k	1/16W	0.5%	RR0510P-563-D-C	J24189161		1-	A	
R 1737	CHIP RES.	56k	1/16W	0.5%	RR0510P-563-D-C	J24189161		1-	A	
R 1738	CHIP RES.	1	1/16W	5%	RMC1/16S 1R0JTH	J24189319		1-	A	
R 1739	CHIP RES.	1	1/16W	5%	RMC1/16S 1R0JTH	J24189319		1-	A	
R 1740	CHIP RES.	33k	1/16W	0.5%	RR0510P-333-D-C	J24189155		1-	B	
R 1741	CHIP RES.	33k	1/16W	0.5%	RR0510P-333-D-C	J24189155		1-	B	
R 1742	CHIP RES.	1M	1/16W	5%	RMC1/16S 105JTH	J24189061		1-	A	
R 1748	CHIP RES.	0	1/16W	5%	RMC1/16S JPTH	J24189070		1-	A	
R 1749	CHIP RES.	3.9k	1/16W	5%	RMC1/16S 392JTH	J24189032		1-	B	
R 1750	CHIP RES.	47k	1/16W	5%	RMC1/16S 473JTH	J24189045		1-	B	
R 1751	CHIP RES.	3.3k	1/16W	5%	RMC1/16S 332JTH	J24189031		1-	B	
R 1752	CHIP RES.	3.3k	1/16W	5%	RMC1/16S 332JTH	J24189031		1-	B	
R 1753	CHIP RES.	2.2k	1/16W	5%	RMC1/16S 222JTH	J24189029		1-	B	
R 1754	CHIP RES.	2.2k	1/16W	5%	RMC1/16S 222JTH	J24189029		1-	B	
R 1755	CHIP RES.	47k	1/16W	5%	RMC1/16S 473JTH	J24189045		1-	B	
R 1756	CHIP RES.	1k	1/16W	5%	RMC1/16S 102JTH	J24189025		1-	A	
R 1757	CHIP RES.	100	1/16W	5%	RMC1/16S 101JTH	J24189013		1-	A	
R 1758	CHIP RES.	100k	1/16W	5%	RMC1/16S 104JTH	J24189049		1-	A	
R 1759	CHIP RES.	390k	1/16W	1%	RMC1/16SK394FTH	J24189536		1-	A	
R 1760	CHIP RES.	1k	1/16W	5%	RMC1/16S 102JTH	J24189025		1-	A	
R 1761	CHIP RES.	82k	1/16W	5%	RMC1/16S 823JTH	J24189048		1-	A	
R 1762	CHIP RES.	82k	1/16W	5%	RMC1/16S 823JTH	J24189048		1-	A	
R 1764	CHIP RES.	12k	1/16W	0.5%	RR0510P-123-D-C	J24189145		1-	A	
R 1765	CHIP RES.	680k	1/16W	5%	RMC1/16S 684JTH	J24189059		1-	A	
R 1766	CHIP RES.	1M	1/16W	5%	RMC1/16S 105JTH	J24189061		1-	A	
R 1767	CHIP RES.	100k	1/16W	0.5%	RR0510P-104-D-C	J24189167		1-	A	
R 1768	CHIP RES.	56k	1/16W	0.5%	RR0510P-563-D-C	J24189161		1-	A	
R 1769	CHIP RES.	100k	1/16W	0.5%	RR0510P-104-D-C	J24189167		1-	A	
R 1770	CHIP RES.	10k	1/16W	5%	RMC1/16S 103JTH	J24189037		1-	A	
R 1771	CHIP RES.	390k	1/16W	1%	RMC1/16SK394FTH	J24189536		1-	A	
R 1772	CHIP RES.	270k	1/16W	1%	RMC1/16SK274FTH	J24189534		1-	A	
R 1773	CHIP RES.	4.7k	1/16W	0.5%	RR0510P-472-D	J24189135		1-	A	
R 1774	CHIP RES.	470k	1/16W	0.5%	MCR01MZPD4703	J24189332		1-	A	
R 1775	CHIP RES.	27k	1/16W	0.5%	RR0510P-273-D-C	J24189153		1-	A	
R 1776	CHIP RES.	220k	1/16W	1%	RMC1/16SK224FTH	J24189533		1-2	A	
R 1777	CHIP RES.	220k	1/16W	5%	RMC1/16S 224JTH	J24189053		1-	A	
R 1778	CHIP RES.	220k	1/16W	5%	RMC1/16S 224JTH	J24189053		1-	A	
R 1779	CHIP RES.	47k	1/16W	5%	RMC1/16S 473JTH	J24189045		1-	A	
R 1780	CHIP RES.	220k	1/16W	5%	RMC1/16S 224JTH	J24189053		1-	A	
R 1781	CHIP RES.	270k	1/16W	0.5%	MCR01MZPD2703	J24189329		1-	A	
R 1782	CHIP RES.	1M	1/16W	5%	RMC1/16S 105JTH	J24189061		1-	A	
R 1783	CHIP RES.	10k	1/16W	5%	RMC1/16S 103JTH	J24189037		1-	A	
R 1784	CHIP RES.	68k	1/16W	5%	RMC1/16S 683JTH	J24189047		1-	A	

MAIN Unit

Parts List

REF	DESCRIPTION	VALUE	V/W	TOL.	MFR'S DESIG	YAESU P/N	VERS.	LOT	SIDE	LAY ADR
R 1785	CHIP RES.	150k	1/16W	5%	RMC1/16S 154JTH	J24189051		1-	A	
R 1786	CHIP RES.	150k	1/16W	5%	RMC1/16S 154JTH	J24189051		1-	A	
R 1787	CHIP RES.	10k	1/16W	5%	RMC1/16S 103JTH	J24189037		1-	A	
R 1788	CHIP RES.	15k	1/16W	5%	RMC1/16S 153JTH	J24189039		1-	A	
R 1789	CHIP RES.	150k	1/16W	5%	RMC1/16S 154JTH	J24189051		1-	A	
R 1790	CHIP RES.	47k	1/16W	5%	RMC1/16S 473JTH	J24189045		1-	A	
R 1791	CHIP RES.	100k	1/16W	5%	RMC1/16S 104JTH	J24189049		1-	B	
R 1792	CHIP RES.	680	1/16W	5%	RMC1/16S 681JTH	J24189023		1-	B	
R 1793	CHIP RES.	560k	1/16W	5%	RMC1/16S 564JTH	J24189058		1-	B	
R 1794	CHIP RES.	47k	1/16W	5%	RMC1/16S 473JTH	J24189045		1-	B	
R 1795	CHIP RES.	47k	1/16W	5%	RMC1/16S 473JTH	J24189045		1-	B	
R 1796	CHIP RES.	47k	1/16W	5%	RMC1/16S 473JTH	J24189045		1-	B	
R 1797	CHIP RES.	47k	1/16W	5%	RMC1/16S 473JTH	J24189045		1-	B	
R 1798	CHIP RES.	10k	1/16W	5%	RMC1/16S 103JTH	J24189037		1-	B	
R 1799	CHIP RES.	10k	1/16W	5%	RMC1/16S 103JTH	J24189037		1-	A	
R 1800	CHIP RES.	68k	1/16W	5%	RMC1/16S 683JTH	J24189047		1-	A	
R 1801	CHIP RES.	390k	1/16W	5%	RMC1/16S 394JTH	J24189056		1-	A	
R 1802	CHIP RES.	390k	1/16W	5%	RMC1/16S 394JTH	J24189056		1-	A	
R 1803	CHIP RES.	68k	1/16W	5%	RMC1/16S 683JTH	J24189047		1-	A	
R 1804	CHIP RES.	390k	1/16W	5%	RMC1/16S 394JTH	J24189056		1-	A	
R 1805	CHIP RES.	390k	1/16W	5%	RMC1/16S 394JTH	J24189056		1-	A	
R 1806	CHIP RES.	33k	1/16W	5%	RMC1/16S 333JTH	J24189043		1-	B	
R 1807	CHIP RES.	12k	1/16W	5%	RMC1/16S 123JTH	J24189038		1-	A	
R 1808	CHIP RES.	10k	1/16W	5%	RMC1/16S 103JTH	J24189037		1-	A	
R 1809	CHIP RES.	3.3k	1/16W	5%	RMC1/16S 332JTH	J24189031		1-	A	
R 1810	CHIP RES.	15k	1/16W	5%	RMC1/16S 153JTH	J24189039		1-	A	
R 1811	CHIP RES.	150k	1/16W	5%	RMC1/16S 154JTH	J24189051		1-	A	
R 1812	CHIP RES.	47k	1/16W	5%	RMC1/16S 473JTH	J24189045		1-	A	
R 1813	CHIP RES.	100k	1/16W	5%	RMC1/16S 104JTH	J24189049		1-	A	
R 1814	CHIP RES.	680	1/16W	5%	RMC1/16S 681JTH	J24189023		1-	A	
R 1815	CHIP RES.	560k	1/16W	5%	RMC1/16S 564JTH	J24189058		1-	A	
R 1816	CHIP RES.	47k	1/16W	5%	RMC1/16S 473JTH	J24189045		1-	A	
R 1817	CHIP RES.	47k	1/16W	5%	RMC1/16S 473JTH	J24189045		1-	A	
R 1818	CHIP RES.	47k	1/16W	5%	RMC1/16S 473JTH	J24189045		1-	A	
R 1819	CHIP RES.	3.3k	1/16W	5%	RMC1/16S 332JTH	J24189031		1-	A	
R 1820	CHIP RES.	10k	1/16W	5%	RMC1/16S 103JTH	J24189037		1-	A	
R 1821	CHIP RES.	68k	1/16W	5%	RMC1/16S 683JTH	J24189047		1-	A	
R 1822	CHIP RES.	390k	1/16W	5%	RMC1/16S 394JTH	J24189056		1-	A	
R 1823	CHIP RES.	390k	1/16W	5%	RMC1/16S 394JTH	J24189056		1-	A	
R 1824	CHIP RES.	68k	1/16W	5%	RMC1/16S 683JTH	J24189047		1-	A	
R 1825	CHIP RES.	390k	1/16W	5%	RMC1/16S 394JTH	J24189056		1-	A	
R 1826	CHIP RES.	390k	1/16W	5%	RMC1/16S 394JTH	J24189056		1-	A	
R 1827	CHIP RES.	12k	1/16W	5%	RMC1/16S 123JTH	J24189038		1-	A	
R 1828	CHIP RES.	47k	1/16W	5%	RMC1/16S 473JTH	J24189045		1-	A	
R 1829	CHIP RES.	3.3k	1/16W	5%	RMC1/16S 332JTH	J24189031		1-	A	
R 1830	CHIP RES.	10k	1/16W	5%	RMC1/16S 103JTH	J24189037		1-	A	
R 1835	CHIP RES.	47k	1/16W	0.5%	RR0510P-473-D-C	J24189159		1-	B	
R 1836	CHIP RES.	15k	1/16W	0.5%	RR0510P-153-D-C	J24189147		1-	B	
R 1837	CHIP RES.	4.7k	1/16W	5%	RMC1/16S 472JTH	J24189033		1-	A	
R 1838	CHIP RES.	10k	1/16W	0.5%	RR0510P-103-D	J24189143		1-	A	
R 1839	CHIP RES.	3.3k	1/16W	0.5%	RR0510P-332-D	J24189131		1-	A	
R 1840	CHIP RES.	10k	1/16W	0.5%	RR0510P-103-D	J24189143		1-	A	
R 1841	CHIP RES.	22k	1/16W	0.5%	MCR01MZPD2202	J24189378		1-	B	
R 1842	CHIP RES.	2.2k	1/16W	0.5%	RR0510P-222-D	J24189127		1-	B	
R 1844	CHIP RES.	6.8k	1/16W	0.5%	MCR01MZPD6801	J24189372		1-	B	
R 1845	CHIP RES.	12k	1/16W	5%	RMC1/16S 123JTH	J24189038		1-	B	
R 1846	CHIP RES.	15k	1/16W	5%	RMC1/16S 153JTH	J24189039		1-	B	
R 1847	CHIP RES.	8.2k	1/16W	5%	RMC1/16S 822JTH	J24189036		1-	B	
R 1848	CHIP RES.	10k	1/16W	5%	RMC1/16S 103JTH	J24189037		1-	B	
R 1849	CHIP RES.	10k	1/16W	5%	RMC1/16S 103JTH	J24189037		1-	B	
R 1850	CHIP RES.	10k	1/16W	5%	RMC1/16S 103JTH	J24189037		1-	B	
R 1851	CHIP RES.	100k	1/16W	5%	RMC1/16S 104JTH	J24189049		1-	B	
R 1852	CHIP RES.	100k	1/16W	5%	RMC1/16S 104JTH	J24189049		1-	B	
R 1853	CHIP RES.	470k	1/16W	5%	RMC1/16S 474JTH	J24189057		1-	B	
R 1854	CHIP RES.	100k	1/16W	5%	RMC1/16S 104JTH	J24189049		1-	B	
R 1856	CHIP RES.	3.3k	1/16W	5%	RMC1/16S 332JTH	J24189031		1-	B	
R 1857	CHIP RES.	10k	1/16W	5%	RMC1/16S 103JTH	J24189037		1-	A	
R 1858	CHIP RES.	47k	1/16W	5%	RMC1/16S 473JTH	J24189045		1-	A	
R 1859	CHIP RES.	10	1/16W	5%	RMC1/16 100JATP	J24185100		1-	B	
R 1861	CHIP RES.	1k	1/16W	5%	RMC1/16S 102JTH	J24189025		1-	A	
R 1862	CHIP RES.	1k	1/16W	5%	RMC1/16S 102JTH	J24189025		1-	A	
R 1863	CHIP RES.	0	1/16W	5%	RMC1/16S JPTH	J24189070		1-	A	
R 1864	CHIP RES.	0	1/16W	5%	RMC1/16S JPTH	J24189070	VER A2	1-	A	
R 1864	CHIP RES.	0	1/16W	5%	RMC1/16S JPTH	J24189070	VER B2	1-	A	
R 1865	CHIP RES.	22k	1/16W	5%	RMC1/16S 223JTH	J24189041		1-	A	

MAIN Unit

Parts List

REF	DESCRIPTION	VALUE	V/W	TOL.	MFR'S DESIG	YAESU P/N	VERS.	LOT	SIDE	LAY ADR
R 1866	CHIP RES.	220k	1/16W	5%	RMC1/16S 224JTH	J24189053		1-	A	
R 1867	CHIP RES.	220k	1/16W	5%	RMC1/16S 224JTH	J24189053		1-	A	
R 1868	CHIP RES.	100k	1/16W	0.5%	RR0510P-104-D-C	J24189167		1-	A	
R 1869	CHIP RES.	100k	1/16W	0.5%	RR0510P-104-D-C	J24189167		1-	A	
R 1870	CHIP RES.	1k	1/16W	5%	RMC1/16S 102JTH	J24189025		1-	A	
R 1871	CHIP RES.	47k	1/16W	5%	RMC1/16S 473JTH	J24189045		1-	A	
R 1872	CHIP RES.	1k	1/16W	5%	RMC1/16S 102JTH	J24189025		1-	A	
R 1873	CHIP RES.	47k	1/16W	5%	RMC1/16S 473JTH	J24189045		1-	A	
R 1874	CHIP RES.	100	1/16W	5%	RMC1/16S 101JTH	J24189013		1-	A	
R 1875	CHIP RES.	22k	1/16W	5%	RMC1/16S 223JTH	J24189041		1-	A	
R 1876	CHIP RES.	4.7k	1/16W	5%	RMC1/16S 472JTH	J24189033		1-	A	
R 1877	CHIP RES.	4.7k	1/16W	5%	RMC1/16S 472JTH	J24189033		1-	A	
R 1880	CHIP RES.	15	1/16W	5%	RMC1/16S 150JTH	J24189003		1-	A	
R 1881	CHIP RES.	15	1/16W	5%	RMC1/16S 150JTH	J24189003		1-	A	
R 1882	CHIP RES.	15	1/16W	5%	RMC1/16S 150JTH	J24189003		1-	A	
R 1883	CHIP RES.	15	1/16W	5%	RMC1/16S 150JTH	J24189003		1-	A	
R 1884	CHIP RES.	15	1/16W	5%	RMC1/16S 150JTH	J24189003		1-	A	
R 1885	CHIP RES.	15	1/16W	5%	RMC1/16S 150JTH	J24189003		1-	A	
R 1886	CHIP RES.	4.7k	1/16W	5%	RMC1/16S 472JTH	J24189033		1-	A	
R 1887	CHIP RES.	100k	1/16W	5%	RMC1/16S 104JTH	J24189049		1-	A	
R 1888	CHIP RES.	22	1/16W	0.5%	RR0510R-220-D	J24189079		1-	B	
R 1889	CHIP RES.	22	1/16W	0.5%	RR0510R-220-D	J24189079		1-	B	
R 1890	CHIP RES.	1.5k	1/16W	0.5%	RR0510P-152-D	J24189123		1-	B	
R 1891	CHIP RES.	18k	1/16W	1%	RMC1/16SK183FTH	J24189523		1-	B	
R 1892	CHIP RES.	33k	1/16W	1%	RMC1/16SK333FTH	J24189494		1-	B	
R 1893	CHIP RES.	1k	1/16W	5%	RMC1/16S 102JTH	J24189025		1-	B	
R 1894	CHIP RES.	47k	1/16W	5%	RMC1/16S 473JTH	J24189045		1-	B	
R 1895	CHIP RES.	1k	1/16W	5%	RMC1/16S 102JTH	J24189025		1-	B	
R 1898	CHIP RES.	22k	1/16W	0.5%	RR0510P-223-D-C	J24189151		1-	B	
R 1899	CHIP RES.	22k	1/16W	0.5%	RR0510P-223-D-C	J24189151		1-	B	
R 1900	CHIP RES.	47k	1/16W	0.5%	RR0510P-473-D-C	J24189159		1-	B	
R 1901	CHIP RES.	330k	1/16W	5%	RMC1/16S 334JTH	J24189055		1-	A	
R 1902	CHIP RES.	330k	1/16W	5%	RMC1/16S 334JTH	J24189055		1-	A	
R 1903	CHIP RES.	470k	1/16W	5%	RMC1/16S 474JTH	J24189057		1-	A	
R 1904	CHIP RES.	220k	1/16W	5%	RMC1/16S 224JTH	J24189053		1-	B	
R 1905	CHIP RES.	6.8k	1/16W	0.5%	RR0510P-682-D	J24189139		1-	B	
R 1906	CHIP RES.	6.8k	1/16W	0.5%	RR0510P-682-D	J24189139		1-	A	
R 1907	CHIP RES.	22k	1/16W	5%	RMC1/16S 223JTH	J24189041		1-	A	
R 1908	CHIP RES.	22k	1/16W	5%	RMC1/16S 223JTH	J24189041		1-	A	
R 1909	CHIP RES.	33k	1/16W	5%	RMC1/16S 333JTH	J24189043		1-	A	
R 1910	CHIP RES.	220k	1/16W	5%	RMC1/16S 224JTH	J24189053		1-	B	
R 1911	CHIP RES.	1k	1/16W	5%	RMC1/16S 102JTH	J24189025		1-	A	
R 1912	CHIP RES.	4.7k	1/16W	5%	RMC1/16S 472JTH	J24189033		1-	A	
R 1913	CHIP RES.	4.7k	1/16W	5%	RMC1/16S 472JTH	J24189033		1-	A	
R 1914	CHIP RES.	100	1/16W	5%	RMC1/16S 101JTH	J24189013		1-	A	
R 1915	CHIP RES.	100	1/16W	5%	RMC1/16S 101JTH	J24189013		1-	A	
R 1916	CHIP RES.	100	1/16W	5%	RMC1/16S 101JTH	J24189013		1-	A	
R 1917	CHIP RES.	100	1/16W	5%	RMC1/16S 101JTH	J24189013		1-	A	
R 1918	CHIP RES.	3.3k	1/16W	5%	RMC1/16S 332JTH	J24189031		1-	A	
R 1919	CHIP RES.	100k	1/16W	5%	RMC1/16S 104JTH	J24189049		1-	B	
R 1920	CHIP RES.	100k	1/16W	5%	RMC1/16S 104JTH	J24189049		1-	B	
R 1921	CHIP RES.	470	1/16W	5%	RMC1/16S 471JTH	J24189021		1-	B	
R 1922	CHIP RES.	2.2M	1/16W	5%	RMC1/16S 225JTH	J24189065		1-	B	
R 1923	CHIP RES.	39k	1/16W	0.5%	MCR01MZPD3902	J24189381		1-	B	
R 1924	CHIP RES.	100	1/16W	5%	RMC1/16S 101JTH	J24189013		1-	B	
R 1925	CHIP RES.	15k	1/16W	5%	RMC1/16S 153JTH	J24189039		1-	B	
R 1926	CHIP RES.	10k	1/16W	5%	RMC1/16S 103JTH	J24189037		1-	B	
R 1927	CHIP RES.	1k	1/16W	5%	RMC1/16S 102JTH	J24189025		1-	B	
R 1928	CHIP RES.	15k	1/16W	5%	RMC1/16S 153JTH	J24189039		1-	B	
R 1929	CHIP RES.	51k	1/16W	1%	RMC1/16SK513FTH	J24189562		1-	B	
R 1930	CHIP RES.	4.7k	1/16W	5%	RMC1/16S 472JTH	J24189033		1-	B	
R 1931	CHIP RES.	150k	1/16W	5%	RMC1/16S 154JTH	J24189051		1-	B	
R 1932	CHIP RES.	47k	1/16W	5%	RMC1/16S 473JTH	J24189045		1-	B	
R 1933	CHIP RES.	470k	1/16W	5%	RMC1/16S 474JTH	J24189057		1-	A	
R 1934	CHIP RES.	47k	1/16W	5%	RMC1/16S 473JTH	J24189045		1-	A	
R 1935	CHIP RES.	470k	1/16W	5%	RMC1/16S 474JTH	J24189057		1-	A	
R 1936	CHIP RES.	22k	1/16W	5%	RMC1/16S 223JTH	J24189041		1-	A	
R 1937	CHIP RES.	470k	1/16W	5%	RMC1/16S 474JTH	J24189057		1-	A	
R 1938	CHIP RES.	22k	1/16W	0.5%	RR0510P-223-D-C	J24189151		1-	A	
R 1939	CHIP RES.	22k	1/16W	0.5%	RR0510P-223-D-C	J24189151		1-	A	
R 1940	CHIP RES.	10k	1/16W	0.5%	RR0510P-103-D	J24189143		1-	A	
R 1941	CHIP RES.	15k	1/16W	0.5%	RR0510P-153-D-C	J24189147		1-	A	
R 1942	CHIP RES.	15k	1/16W	0.5%	RR0510P-153-D-C	J24189147		1-	A	
R 1943	CHIP RES.	15k	1/16W	0.5%	RR0510P-153-D-C	J24189147		1-	A	
R 1944	CHIP RES.	1k	1/16W	5%	RMC1/16S 102JTH	J24189025		1-	A	

MAIN Unit

Parts List

REF	DESCRIPTION	VALUE	V/W	TOL.	MFR'S DESIG	YAESU P/N	VERS.	LOT	SIDE	LAY ADR
R 1945	CHIP RES.	1k	1/16W	5%	RMC1/16S 102JTH	J24189025		1-	A	
R 1946	CHIP RES.	22k	1/16W	5%	RMC1/16S 223JTH	J24189041		1-	A	
R 1947	CHIP RES.	1k	1/16W	5%	RMC1/16S 102JTH	J24189025		1-	B	
R 1948	CHIP RES.	1k	1/16W	5%	RMC1/16S 102JTH	J24189025		1-	B	
R 1949	CHIP RES.	1k	1/16W	5%	RMC1/16S 102JTH	J24189025		1-	B	
R 1950	CHIP RES.	47k	1/16W	5%	RMC1/16S 473JTH	J24189045		1-	A	
R 1951	CHIP RES.	1k	1/16W	5%	RMC1/16S 102JTH	J24189025		1-	A	
R 1952	CHIP RES.	1k	1/16W	5%	RMC1/16S 102JTH	J24189025		1-	A	
R 1953	CHIP RES.	47k	1/16W	5%	RMC1/16S 473JTH	J24189045		1-	A	
R 1954	CHIP RES.	1k	1/16W	5%	RMC1/16S 102JTH	J24189025		1-	B	
R 1955	CHIP RES.	47k	1/16W	5%	RMC1/16S 473JTH	J24189045		1-	B	
R 1956	CHIP RES.	47k	1/16W	5%	RMC1/16S 473JTH	J24189045		1-	B	
R 1957	CHIP RES.	47k	1/16W	5%	RMC1/16S 473JTH	J24189045		1-	A	
R 1958	CHIP RES.	1k	1/16W	5%	RMC1/16S 102JTH	J24189025		1-	A	
R 1959	CHIP RES.	1k	1/16W	5%	RMC1/16S 102JTH	J24189025		1-	B	
R 1960	CHIP RES.	1k	1/16W	5%	RMC1/16S 102JTH	J24189025		1-	A	
R 1961	CHIP RES.	1k	1/16W	5%	RMC1/16S 102JTH	J24189025		1-	B	
R 1962	CHIP RES.	22k	1/16W	5%	RMC1/16S 223JTH	J24189041		1-	A	
R 1963	CHIP RES.	1k	1/16W	5%	RMC1/16S 102JTH	J24189025		1-	B	
R 1964	CHIP RES.	1k	1/16W	5%	RMC1/16S 102JTH	J24189025		1-	B	
R 1965	CHIP RES.	100	1/16W	5%	RMC1/16S 101JTH	J24189013		1-	B	
R 1966	CHIP RES.	1M	1/16W	5%	RMC1/16S 105JTH	J24189061		1-	B	
R 1967	CHIP RES.	1k	1/16W	5%	RMC1/16S 102JTH	J24189025		1-	A	
R 1968	CHIP RES.	220	1/16W	5%	RMC1/16S 221JTH	J24189017		1-	A	
R 1969	CHIP RES.	1k	1/16W	5%	RMC1/16S 102JTH	J24189025		1-	B	
R 1970	CHIP RES.	1k	1/16W	5%	RMC1/16S 102JTH	J24189025		1-	B	
R 1971	CHIP RES.	1k	1/16W	5%	RMC1/16S 102JTH	J24189025		1-	A	
R 1972	CHIP RES.	1k	1/16W	5%	RMC1/16S 102JTH	J24189025		1-	A	
R 1973	CHIP RES.	1k	1/16W	5%	RMC1/16S 102JTH	J24189025		1-	A	
R 1974	CHIP RES.	1k	1/16W	5%	RMC1/16S 102JTH	J24189025		1-	B	
R 1975	CHIP RES.	1k	1/16W	5%	RMC1/16S 102JTH	J24189025		1-	B	
R 1976	CHIP RES.	1k	1/16W	5%	RMC1/16S 102JTH	J24189025		1-	A	
R 1977	CHIP RES.	1k	1/16W	5%	RMC1/16S 102JTH	J24189025		1-	A	
R 1978	CHIP RES.	1k	1/16W	5%	RMC1/16S 102JTH	J24189025		1-	A	
R 1979	CHIP RES.	1k	1/16W	5%	RMC1/16S 102JTH	J24189025		1-	B	
R 1980	CHIP RES.	1k	1/16W	5%	RMC1/16S 102JTH	J24189025		1-	B	
R 1981	CHIP RES.	47k	1/16W	5%	RMC1/16S 473JTH	J24189045		1-	A	
R 1982	CHIP RES.	1k	1/16W	5%	RMC1/16S 102JTH	J24189025		1-	B	
R 1983	CHIP RES.	1k	1/16W	5%	RMC1/16S 102JTH	J24189025		1-	B	
R 1984	CHIP RES.	1k	1/16W	5%	RMC1/16S 102JTH	J24189025		1-	B	
R 1985	CHIP RES.	680	1/16W	0.5%	RR0510P-681-D	J24189115		1-	A	
R 1986	CHIP RES.	10k	1/16W	0.5%	RR0510P-103-D	J24189143		1-	A	
R 1987	CHIP RES.	470k	1/16W	5%	RMC1/16S 474JTH	J24189057		1-	A	
R 1988	CHIP RES.	220k	1/16W	5%	RMC1/16S 224JTH	J24189053		1-	A	
R 1989	CHIP RES.	1k	1/16W	5%	RMC1/16S 102JTH	J24189025		1-	A	
R 1990	CHIP RES.	3.3k	1/16W	5%	RMC1/16S 332JTH	J24189031		1-	A	
R 1991	CHIP RES.	220	1/16W	5%	RMC1/16S 221JTH	J24189017		1-	B	
R 1992	CHIP RES.	2.2k	1/16W	5%	RMC1/16S 222JTH	J24189029		1-	B	
R 1993	CHIP RES.	100	1/16W	5%	RMC1/16S 101JTH	J24189013		1-	A	
R 1994	CHIP RES.	10k	1/16W	5%	RMC1/16S 103JTH	J24189037		1-	A	
R 1995	CHIP RES.	1k	1/16W	5%	RMC1/16S 102JTH	J24189025		1-	B	
R 1996	CHIP RES.	47k	1/16W	5%	RMC1/16S 473JTH	J24189045		1-	B	
R 1997	CHIP RES.	220k	1/16W	5%	RMC1/16S 224JTH	J24189053		1-	B	
R 1998	CHIP RES.	47k	1/16W	5%	RMC1/16S 473JTH	J24189045		1-	B	
RB1900	BLOCK RES.				RAC104D102JCTH	J42900042		1-	B	
RB1901	BLOCK RES.				RAC104D102JCTH	J42900042		1-	B	
RB1902	BLOCK RES.				RAC104D102JCTH	J42900042		1-	B	
RB1903	BLOCK RES.				RAC104D102JCTH	J42900042		1-	B	
RB1904	BLOCK RES.				RAC104D102JCTH	J42900042		1-	B	
RB1905	BLOCK RES.				RAC104D102JCTH	J42900042		1-	B	
RB1906	BLOCK RES.				RAC104D102JCTH	J42900042		1-	B	
RB1907	BLOCK RES.				RAC104D102JCTH	J42900042		1-	B	
RB1908	BLOCK RES.				RAC104D102JCTH	J42900042		1-	B	
RB1909	BLOCK RES.				RAC104D102JCTH	J42900042		1-	B	
RB1910	BLOCK RES.				RAC104D102JCTH	J42900042		1-	B	
RB1911	BLOCK RES.				RAC104D102JCTH	J42900042		1-	B	
RB1912	BLOCK RES.				RAC104D102JCTH	J42900042		1-	B	
RB1913	BLOCK RES.				RAC104D102JCTH	J42900042		1-	B	
RB1914	BLOCK RES.				RAC104D102JCTH	J42900042		1-	B	
RB1915	BLOCK RES.				RAC104D102JCTH	J42900042		1-	B	
RB1916	BLOCK RES.				RAC104D102JCTH	J42900042		1-	A	
RL1250	RELAY		DC12V		AGP2013F DC12V	M1190198		1-	A	
RL1251	RELAY		DC12V		G6E-134P-US DC12V	M1190068		1-	A	
S 1880	SLIDE SWITCH				SSAJ120100	N6090114		1-	B	
SC1001	SHIELD CASE				(VCO)	RA6258200	50W	2-		

MAIN Unit

Parts List

REF	DESCRIPTION	VALUE	V/W	TOL.	MFR'S DESIG	YAESU P/N	VERS.	LOT	SIDE	LAY ADR
T 1500	BALUN TRANSFORMERS				#617DB-1653=P3	L0190293		1-	A	
T 1501	BALUN TRANSFORMERS				#617DB-1724=P3	L0190294		1-	A	
T 1880	CHOKE COIL				DLP11SN900HL2L	L1691732		1-	B	
TH1390	THERMISTOR				NTCG164BH103JT1	G9090190		1-	A	
TH1391	THERMISTOR				NTCG164BH103JT1	G9090190		1-	A	
X 1440	VCTCXO	44MHz			DSA211SDN-44.0MHZ	H9501948		1-	B	
X 1835	VCTCXO	57.6MHz			DSA211SDN-57.6MHZ	H9501946		1-	B	
X 1900	XTAL	16MHz			FCX-05-16.000MHZ	H0103500		1-	B	
XF1440	XTAL FILTER	58.05MHz			DSF753SDF-58.050MHZ	H1102530		1-	B	
XF1441	XTAL FILTER	57.15MHz			DSF753SDF-57.150MHZ	H1102528		1-	B	
	SHEET				(15X20)	RA6301200		1-		
	ThermalConductivePad				(040812)	RA6321200		1-		
	ThermalConductivePad				(0711.516)	RA6321300		1-		
	ThermalConductivePad				(0711.516)	RA6321300		1-		
	ThermalConductivePad				(040418)	RA6321100		1-		
	SHEET				(10X20)	RA6313000		1		
	SHEET				(10X20)	RA6313000		2-		
	DOUBLE FACE				(17X8)	RA6327900		1-		
	ThermalConductivePad				(040812)	RA6321200		1-		
	ThermalConductivePad				(0711.516)	RA6321300		1-		
	HOLDER PLATE					RA6334700		1-		
	SHEET				(10X20)	RA6313000	VER B2	3-		

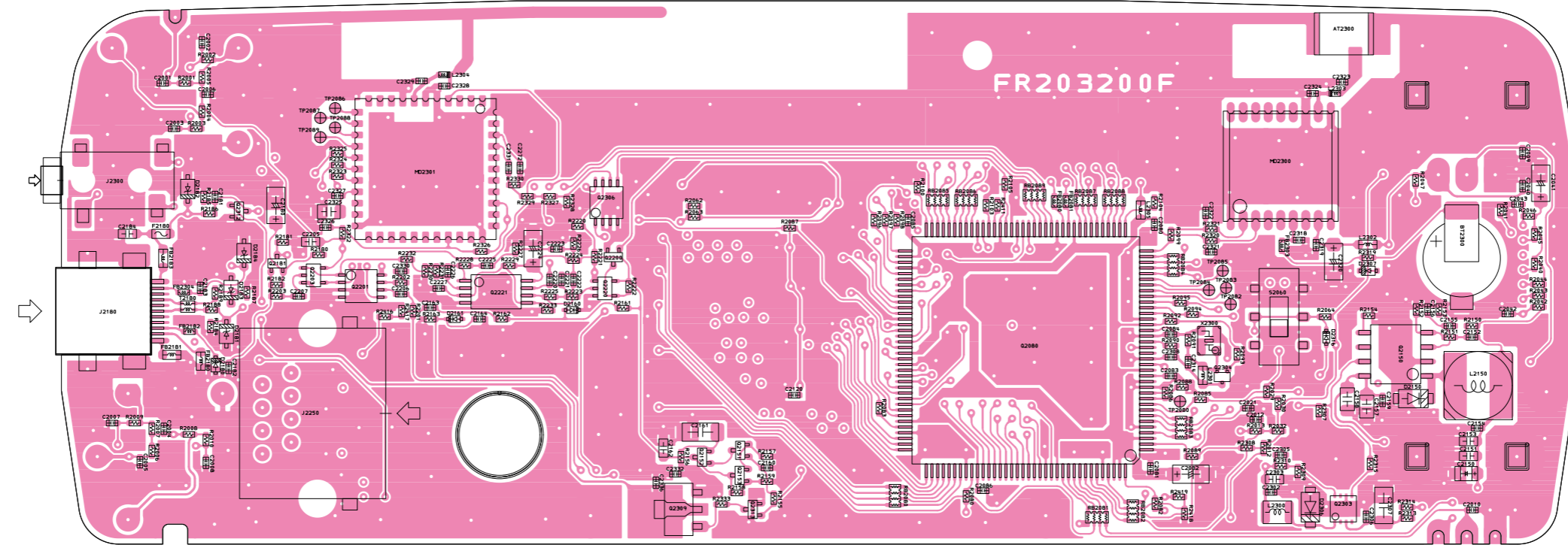
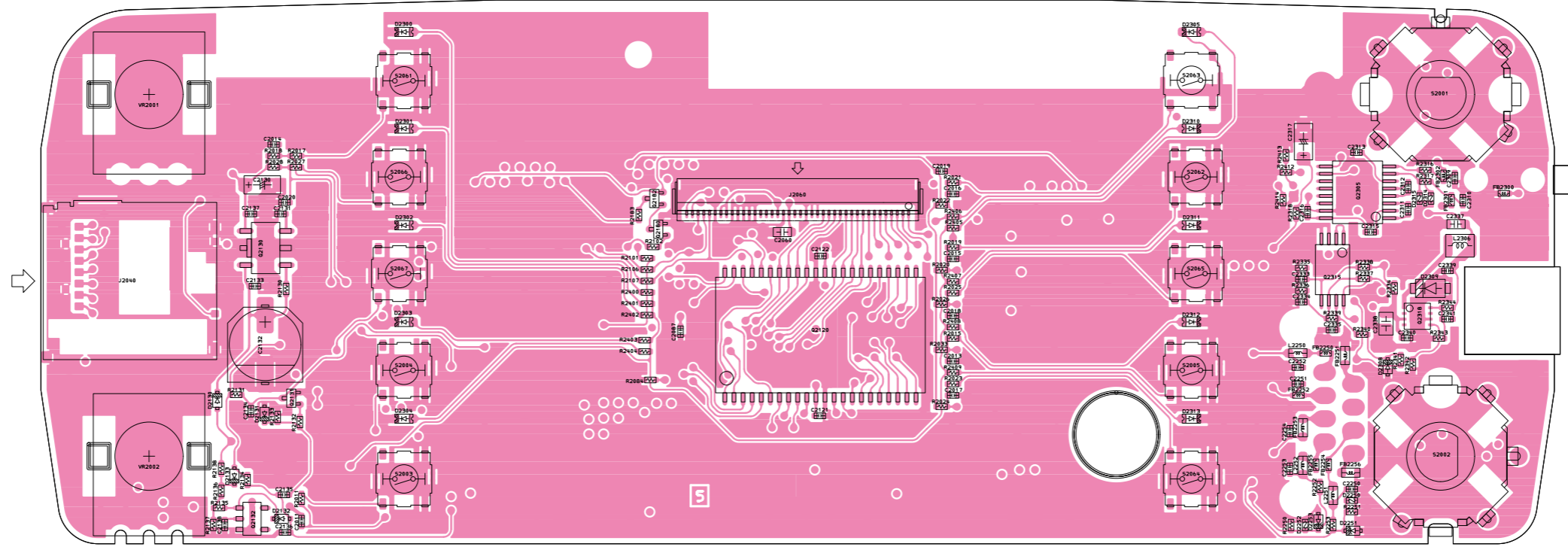

PANEL Unit

Parts List

REF	DESCRIPTION	VALUE	V/W	TOL.	MFR'S DESIG	YAESU P/N	VERS.	LOT	SIDE	LAY ADR
PCB with Components is included PANEL ASSY (see Exploded View)										
AT2300	CHIP ANTENNA				ACD-5036-A3-CC-S	Q3000263			1-	B
BT2300	LITHIUM BATT.				ML614R-TT31	Q9000895			1-	B
C 2001	CHIP CAP.	0.001uF	50V	B	GRM155B11H102KA01D	K22178809			1-	B
C 2002	CHIP CAP.	0.015uF	16V	B	GRM155B11C153KA01D	K22128807			1-	B
C 2003	CHIP CAP.	0.015uF	16V	B	GRM155B11C153KA01D	K22128807			1-	B
C 2004	CHIP CAP.	0.001uF	50V	B	GRM155B11H102KA01D	K22178809			1-	B
C 2005	CHIP CAP.	0.001uF	50V	B	GRM155B11H102KA01D	K22178809			1-	B
C 2006	CHIP CAP.	1uF	6.3V	B	GRM155B30J105KE18D	K22088803			1-	B
C 2007	CHIP CAP.	0.015uF	16V	B	GRM155B11C153KA01D	K22128807			1-	B
C 2008	CHIP CAP.	0.015uF	16V	B	GRM155B11C153KA01D	K22128807			1-	B
C 2009	CHIP CAP.	0.01uF	25V	B	GRM155B11E103KA01D	K22148834			1-	B
C 2010	CHIP CAP.	0.01uF	25V	B	GRM155B11E103KA01D	K22148834			1-	B
C 2011	CHIP CAP.	0.047uF	10V	B	GRM155B11A473KA01D	K22108801			1-	A
C 2012	CHIP CAP.	0.047uF	10V	B	GRM155B11A473KA01D	K22108801			1-	B
C 2013	CHIP CAP.	0.047uF	10V	B	GRM155B11A473KA01D	K22108801			1-	A
C 2014	CHIP CAP.	0.047uF	10V	B	GRM155B11A473KA01D	K22108801			1-	A
C 2015	CHIP CAP.	0.047uF	10V	B	GRM155B11A473KA01D	K22108801			1-	A
C 2016	CHIP CAP.	0.047uF	10V	B	GRM155B11A473KA01D	K22108801			1-	A
C 2017	CHIP CAP.	0.047uF	10V	B	GRM155B11A473KA01D	K22108801			1-	A
C 2018	CHIP CAP.	0.047uF	10V	B	GRM155B11A473KA01D	K22108801			1-	A
C 2019	CHIP CAP.	0.001uF	50V	B	GRM155B11H102KA01D	K22178809			1-	A
C 2020	CHIP CAP.	0.047uF	10V	B	GRM155B11A473KA01D	K22108801			1-	A
C 2021	CHIP CAP.	0.047uF	10V	B	GRM155B11A473KA01D	K22108801			1-	B
C 2040	CHIP CAP.	0.1uF	10V	B	GRM155B11A104KA01D	K22108802			1-	B
C 2041	CHIP TA.CAP.	10uF	10V		TAJA106M010RNJ	K78100120			1-	B
C 2060	CHIP CAP.	0.047uF	25V	B	GRM188B11E473KA01D	K22144811			1-	A
C 2080	CHIP CAP.	0.1uF	10V	B	GRM155B11A104KA01D	K22108802			1-	B
C 2081	CHIP CAP.	0.001uF	50V	B	GRM155B11H102KA01D	K22178809			1-	B
C 2082	CHIP TA.CAP.	100uF	4V		TMCMA0G107MTRF	K78060051			1-	B
C 2082	CHIP TA.CAP.	100uF	6.3V		F930J107MAA	K78080111			4-	B
C 2083	CHIP CAP.	0.1uF	10V	B	GRM155B11A104KA01D	K22108802			1-	B
C 2084	CHIP CAP.	12pF	50V	CH	GRM1552C1H120JA01D	K22178214			1-	B
C 2085	CHIP CAP.	0.1uF	10V	B	GRM155B11A104KA01D	K22108802			1-	B
C 2086	CHIP CAP.	0.001uF	50V	B	GRM155B11H102KA01D	K22178809			1-	B
C 2087	CHIP CAP.	0.001uF	50V	B	GRM155B11H102KA01D	K22178809			1-	A
C 2120	CHIP CAP.	0.1uF	10V	B	GRM155B11A104KA01D	K22108802			1-	B
C 2121	CHIP CAP.	0.01uF	25V	B	GRM155B11E103KA01D	K22148834			1-	A
C 2122	CHIP CAP.	0.001uF	50V	B	GRM155B11H102KA01D	K22178809			1-	A
C 2130	CHIP TA.CAP.	10uF	10V		TAJA106M010RNJ	K78100120			1-	A
C 2131	CHIP CAP.	0.1uF	10V	B	GRM155B11A104KA01D	K22108802			1-	A
C 2132	AL.ELECTRO.CAP.	100uF	16V		EEE1CA101WP	K48120012			1-	A
C 2133	CHIP CAP.	0.001uF	50V	B	GRM155B11H102KA01D	K22178809			1-	A
C 2134	CHIP CAP.	0.001uF	50V	B	GRM155B11H102KA01D	K22178809			1-	A
C 2135	CHIP CAP.	0.33uF	6.3V	B	GRM155B10J334KE01D	K22088801			1-	A
C 2136	CHIP CAP.	100pF	50V	CH	GRM1552C1H101JA01D	K22178236			1-	A
C 2137	CHIP CAP.	0.001uF	50V	B	GRM155B11H102KA01D	K22178809			1-	A
C 2138	CHIP CAP.	1uF	10V	B	GRM155B31A105KE15D	K22108809			1-	A
C 2150	CHIP TA.CAP.	47uF	4V		TMCPOG476MTRF	K78060050			1-	B
C 2150	CHIP TA.CAP.	47uF	4V		TCTPOG476M8R	K78060094			4-	B
C 2151	CHIP CAP.	22uF	6.3V	B	GRM188R60J226MEA0D	K22084807			1-	B
C 2152	CHIP CAP.	56pF	50V	CH	GRM1552C1H560JA01D	K22178230			1-	B
C 2153	CHIP CAP.	22uF	6.3V	B	GRM188R60J226MEA0D	K22084807			1-	B
C 2154	CHIP CAP.	0.01uF	25V	B	GRM155B11E103KA01D	K22148834			1-	B
C 2155	CHIP CAP.	560pF	50V	B	GRM155B11H561KA01D	K22178806			1-	B
C 2157	CHIP CAP.	4.7uF	25V	B	GRM21BB31E475KA75L	K22140832			1-	B
C 2158	CHIP CAP.	4.7uF	25V	B	GRM21BB31E475KA75L	K22140832			1-	B
C 2159	CHIP CAP.	0.01uF	25V	B	GRM155B11E103KA01D	K22148834			1-	B
C 2160	CHIP CAP.	1uF	10V	B	GRM155B31A105KE15D	K22108809			1-	B
C 2161	CHIP CAP.	10uF	25V	B	GRM31CB31E106KA75L	K22141815			1-	B
C 2162	CHIP CAP.	22uF	10V	X5R	GRM188R61A226ME15D	K22101808			1-	B
C 2163	CHIP CAP.	1uF	10V	B	GRM155B31A105KE15D	K22108809			1-	B
C 2180	CHIP TA.CAP.	10uF	10V		TAJA106M010RNJ	K78100120			1-	B
C 2181	CHIP CAP.	1uF	10V	B	GRM155B31A105KE15D	K22108809			1-	B
C 2182	CHIP CAP.	0.001uF	50V	B	GRM155B11H102KA01D	K22178809			1-	B
C 2183	CHIP CAP.	0.001uF	50V	B	GRM155B11H102KA01D	K22178809			1-	B
C 2184	CHIP CAP.	10uF	10V	BJ	LMK107BBJ106MALT	K22104809			1-	B
C 2205	CHIP CAP.	10uF	10V	B	GRM188B31A106ME69D	K22104810			1-	B
C 2206	CHIP CAP.	0.1uF	10V	B	GRM155B11A104KA01D	K22108802			1-	B
C 2207	CHIP CAP.	0.1uF	10V	B	GRM155B11A104KA01D	K22108802			1-	B
C 2220	CHIP CAP.	0.001uF	50V	B	GRM155B11H102KA01D	K22178809			1-	B
C 2221	CHIP CAP.	470pF	50V	B	GRM155B11H471KA01D	K22178805			1-	B
C 2222	CHIP CAP.	0.022uF	16V	B	GRM155B11C223KA01D	K22128806			1-	B
C 2223	CHIP CAP.	0.022uF	16V	B	GRM155B11C223KA01D	K22128806			1-	B
C 2224	CHIP TA.CAP.	10uF	10V		TAJA106M010RNJ	K78100120			1-	B

PANEL Unit

Parts List

REF	DESCRIPTION	VALUE	V/W	TOL.	MFR'S DESIG	YAESU P/N	VERS.	LOT	SIDE	LAY ADR
C 2225	CHIP CAP.	0.01uF	25V	B	GRM155B11E103KA01D	K22148834		1-	B	
C 2226	CHIP CAP.	15pF	50V	CH	GRM1552C1H150JA01D	K22178216		1-	B	
C 2227	CHIP CAP.	1uF	6.3V	B	GRM155B30J105KE18D	K22088803		1-	B	
C 2250	CHIP CAP.	47pF	50V	CH	GRM1552C1H470JA01D	K22178228		1-	A	
C 2251	CHIP CAP.	0.001uF	50V	B	GRM155B11H102KA01D	K22178809		1-	A	
C 2252	CHIP CAP.	0.001uF	50V	B	GRM155B11H102KA01D	K22178809		1-	A	
C 2253	CHIP CAP.	47pF	50V	CH	GRM1552C1H470JA01D	K22178228		1-	A	
C 2254	CHIP CAP.	0.001uF	50V	B	GRM155B11H102KA01D	K22178809		1-	A	
C 2272	CHIP CAP.	0.1uF	10V	B	GRM155B11A104KA01D	K22108802		1-	B	
C 2302	CHIP CAP.	0.01uF	25V	B	GRM155B11E103KA01D	K22148834		1-	B	
C 2303	CHIP CAP.	22uF	10V	X5R	GRM188R61A226ME15D	K22101808		1-	B	
C 2305	CHIP CAP.	68pF	50V	CH	GRM1552C1H680JA01D	K22178232		1-	B	
C 2306	CHIP CAP.	0.1uF	25V	B	GRM155B31E104KA87D	K22148838		1-	B	
C 2307	CHIP CAP.	10uF	25V	B	GRM31CB31E106KA75L	K22141815		1-	B	
C 2308	CHIP CAP.	12pF	50V	CH	GRM1552C1H120JA01D	K22178214		1-	B	
C 2309	CHIP CAP.	0.001uF	50V	B	GRM155B11H102KA01D	K22178809		1-	A	
C 2310	CHIP CAP.	0.001uF	50V	B	GRM155B11H102KA01D	K22178809		1-	A	
C 2311	CHIP CAP.	0.1uF	25V	B	GRM155B31E104KA87D	K22148838		1-	A	
C 2312	CHIP CAP.	0.1uF	25V	B	GRM155B31E104KA87D	K22148838		1-	A	
C 2313	CHIP CAP.	0.1uF	25V	B	GRM155B31E104KA87D	K22148838		1-	A	
C 2314	CHIP CAP.	10pF	50V	CH	GRM1552C1H100JA01D	K22178212		1-	B	
C 2315	CHIP CAP.	0.1uF	25V	B	GRM155B31E104KA87D	K22148838		1-	A	
C 2316	CHIP CAP.	0.1uF	10V	B	GRM155B11A104KA01D	K22108802		1-	A	
C 2317	CHIP TA.CAP.	10uF	10V		TAJA106M010RNJ	K78100120		1-	A	
C 2318	CHIP CAP.	0.001uF	50V	B	GRM155B11H102KA01D	K22178809		1-	B	
C 2319	CHIP CAP.	0.001uF	50V	B	GRM155B11H102KA01D	K22178809		1-	B	
C 2320	CHIP TA.CAP.	10uF	10V		TAJA106M010RNJ	K78100120		1-	B	
C 2321	CHIP CAP.	100pF	50V	CH	GRM1552C1H101JA01D	K22178236		1-	B	
C 2322	CHIP CAP.	100pF	50V	CH	GRM1552C1H101JA01D	K22178236		1-	B	
C 2325	CHIP CAP.	22uF	6.3V	B	GRM21BB30J226ME38L	K22080806		1-	B	
C 2326	CHIP CAP.	100pF	50V	CH	GRM1552C1H101JA01D	K22178236		1-	B	
C 2327	CHIP CAP.	0.001uF	50V	B	GRM155B11H102KA01D	K22178809		1-	B	
C 2330	CHIP CAP.	1uF	10V	B	GRM155B31A105KE15D	K22108809		1-	B	
C 2331	CHIP CAP.	0.1uF	10V	B	GRM155B11A104KA01D	K22108802		1-	B	
C 2332	CHIP CAP.	0.1uF	25V	B	GRM155B31E104KA87D	K22148838		1-	B	
C 2333	CHIP CAP.	0.001uF	50V	B	GRM155B11H102KA01D	K22178809		1-	A	
C 2334	CHIP CAP.	0.001uF	50V	B	GRM155B11H102KA01D	K22178809		1-	A	
C 2335	CHIP CAP.	0.001uF	50V	B	GRM155B11H102KA01D	K22178809		1-	A	
C 2336	CHIP CAP.	0.1uF	25V	B	GRM155B31E104KA87D	K22148838		1-	B	
C 2337	CHIP CAP.	22uF	10V	X5R	GRM188R61A226ME15D	K22101808		1-	A	
C 2338	CHIP CAP.	4.7uF	25V	B	GRM21BB31E475KA75L	K22140832		1-	A	
C 2339	CHIP CAP.	0.01uF	25V	B	GRM155B11E103KA01D	K22148834		1-	A	
C 2340	CHIP CAP.	0.01uF	25V	B	GRM155B11E103KA01D	K22148834		1-	A	
C 2341	CHIP CAP.	68pF	50V	CH	GRM1552C1H680JA01D	K22178232		1-	A	
D 2130	DIODE				1SS400 TE61	G2070634		1-	A	
D 2131	DIODE				1SS400 TE61	G2070634		1-	A	
D 2132	DIODE				1SS400 TE61	G2070634		1-	A	
D 2133	DIODE				1SS400 TE61	G2070634		1-	A	
D 2150	DIODE				RB060MM-30TR	G2071566		1-	B	
D 2180	DIODE				EDZV T2R 5.1B	G2070998		1-	B	
D 2181	DIODE				UDZS TE-17 6.8B	G2070888		1-	B	
D 2182	DIODE				UDZS TE-17 6.8B	G2070888		1-	B	
D 2183	DIODE				UDZS TE-17 6.8B	G2070888		1-	B	
D 2184	DIODE				UDZS TE-17 20B	G2071016		1-	B	
D 2250	SURGE ABSORBER				EZAEG2A50AX	Q9000868		1-	A	
D 2251	DIODE				EDZV T2R 5.1B	G2070998		1-	A	
D 2252	SURGE ABSORBER				EZAEG2A50AX	Q9000868		1-	A	
D 2253	DIODE				EDZV T2R 5.1B	G2070998		1-	A	
D 2300	LED				HT-193TW5	G2071390		1-	A	
D 2301	LED				HT-193TW5	G2071390		1-	A	
D 2302	LED				HT-193TW5	G2071390		1-	A	
D 2303	LED				HT-193TW5	G2071390		1-	A	
D 2304	LED				HT-193TW5	G2071390		1-	A	
D 2305	LED				HT-193TW5	G2071390		1-	A	
D 2306	DIODE				RB060MM-30TR	G2071566		1-	B	
D 2307	DIODE				RB751S-40TE61	G2070850		1-	B	
D 2308	DIODE				EDZV T2R 5.1B	G2070998		1-	A	
D 2309	DIODE				RB060MM-30TR	G2071566		1-	A	
D 2310	LED				HT-193TW5	G2071390		1-	A	
D 2311	LED				HT-193TW5	G2071390		1-	A	
D 2312	LED				HT-193TW5	G2071390		1-	A	
D 2313	LED				HT-193TW5	G2071390		1-	A	
D 2314	SURGE ABSORBER				EZAEG2A50AX	Q9000868		1-	A	
D 2315	SURGE ABSORBER				EZAEG2A50AX	Q9000868		1-	A	
D 2316	DIODE				1SS400G T2R	G2070934		1-	B	

PANEL Unit

Parts List

REF	DESCRIPTION	VALUE	V/W	TOL.	MFR'S DESIG	YAESU P/N	VERS.	LOT	SIDE	LAY ADR
F 2180	CHIP FUSE	0.5A			FCC16 501ABTP	Q0000111		1-	B	
FB2080	FERRITE BEADS				BLM15AG121SN1D	L1690843		1-	B	
FB2081	FERRITE BEADS				BLM15AG121SN1D	L1690843		1-	B	
FB2180	FERRITE BEADS				BLM18PG121SN1D	L9190178		1-	B	
FB2181	FERRITE BEADS				BLM18PG121SN1D	L9190178		1-	B	
FB2182	FERRITE BEADS				BLM15AG121SN1D	L1690843		1-	B	
FB2183	FERRITE BEADS				BLM18PG121SN1D	L9190178		1-	B	
FB2250	FERRITE BEADS				BLM15AG121SN1D	L1690843		1-	A	
FB2251	FERRITE BEADS				BLM18PG121SN1D	L9190178		1-	A	
FB2252	FERRITE BEADS				BLM15AG121SN1D	L1690843		1-	A	
FB2253	FERRITE BEADS				BLM18PG121SN1D	L9190178		1-	A	
FB2254	FERRITE BEADS				BLM15AG121SN1D	L1690843		1-	A	
FB2255	FERRITE BEADS				BLM15AG121SN1D	L1690843		1-	A	
FB2256	FERRITE BEADS				BLM18PG121SN1D	L9190178		1-	A	
FB2300	FERRITE BEADS				BLM15AG121SN1D	L1690843		1-	A	
FB2301	FERRITE BEADS				BLM15AG121SN1D	L1690843		1-	A	
FB2302	FERRITE BEADS				BLM15AG121SN1D	L1690843		1-	A	
FB2303	FERRITE BEADS				BLM15AG121SN1D	L1690843		1-	B	
FB2304	FERRITE BEADS				BLM15AG121SN1D	L1690843		1-	B	
J 2040	CONNECTOR				SCHA4B0415	P0091594		1-	A	
J 2060	CONNECTOR				AYF534035	P1091487		1-	A	
J 2180	CONNECTOR				AXJ436540G-M	P1091456		1-	B	
J 2250	CONNECTOR				MJM0808KE06-H	P1091387		1-	B	
J 2300	CONNECTOR				LGK1709-1601F	P1091694		1-	B	
L 2150	CHIP COIL	6.2uH			CDRH5D28NP-6R2NC	L1691444		1-	B	
L 2250	M.RFC	2.2uH			LK1608 2R2K-T	L1690634		1-	A	
L 2251	M.RFC	1uH			LK1608 1R0K-T	L1690687		1-	A	
L 2252	M.RFC	1uH			LK1608 1R0K-T	L1690687		1-	A	
L 2300	M.RFC	6.8uH		20%	LQH2HPN6R8MJRL	L1692148		1-	B	
L 2301	M.RFC	10uH			LK1608 100K-T	L1690689		1-	B	
L 2302	M.RFC	1uH			LK1608 1R0K-T	L1690687		1-	B	
L 2303	M.RFC	0.0015uH		0.3nH	HK1005 1N5S-T	L1691800		1-	B	
L 2304	M.RFC	0.0015uH		0.3nH	HK1005 1N5S-T	L1691800		1-	B	
L 2305	M.RFC	1uH			LK1608 1R0K-T	L1690687		1-	B	
L 2306	M.RFC	6.8uH		20%	LQH2HPN6R8MJRL	L1692148		1-	A	
MD2300	GPS MODULE				MC-1010-YA	Q7000670B		1-	B	
MD2301	BLUETOOTH MODULE				BTM770P	Q7000972		1-	B	
Q 2080	IC				R5F564MLDDFB	G1095674		1-	B	
Q 2120	IC				IS62WV51216EBLL-45TLI-TR	G1095634		1-	A	
Q 2130	IC				NJM2370U33-TE1	G1094564		1-	A	
Q 2131	TRANSISTOR				2SC4617 TL R	G3346178R		1-	A	
Q 2132	IC				S-80835CNMC-B8U-T2-G	G1093606		1-	A	
Q 2150	IC				NJW4171GM1	G1095610		1-	B	
Q 2151	TRANSISTOR				2SC4617 TL R	G3346178R		1-	B	
Q 2152	TRANSISTOR				2SA1774 TL R	G3117748R		1-	B	
Q 2153	TRANSISTOR				2SC4617 TL R	G3346178R		1-	B	
Q 2181	TRANSISTOR				DTA144EE TL	G3070074		1-	B	
Q 2200	TRANSISTOR				DTC144EE TL	G3070075		1-	B	
Q 2201	IC				TC7W53FU(TE12L_F)	G1094158		1-	B	
Q 2203	IC				TC7S66FU(TE85R.F)	G1092116		1-	B	
Q 2220	IC				TC7S66FU(TE85R.F)	G1092116		1-	B	
Q 2221	IC				LM2904PWR	G1094010		1-	B	
Q 2303	IC				NJW4153KV1-A(TE4)	G1095578		1-	B	
Q 2304	TRANSISTOR				2SC5646A(TAPE)	G3356468		1-	B	
Q 2305	IC				ADM3202ARUZ	G1094022		1-	A	
Q 2306	IC				TC7W53FU(TE12L_F)	G1094158		1-	B	
Q 2309	TRANSISTOR				2SB1132 T100 R	G3211327R		1-	B	
Q 2312	TRANSISTOR				DTC144EE TL	G3070075		1-	B	
Q 2313	TRANSISTOR				DTC144EE TL	G3070075		1-	B	
Q 2315	IC				LM2904PWR	G1094010		1-	A	
Q 2318	IC				NJW4153KV1-A(TE4)	G1095578		1-	A	
R 2001	CHIP RES.	47k	1/16W	5%	RMC1/16S 473JTH	J24189045		1-	B	
R 2002	CHIP RES.	100k	1/16W	5%	RMC1/16S 104JTH	J24189049		1-	B	
R 2003	CHIP RES.	100k	1/16W	5%	RMC1/16S 104JTH	J24189049		1-	B	
R 2004	CHIP RES.	10k	1/16W	5%	RMC1/16S 103JTH	J24189037		1-	B	
R 2005	CHIP RES.	10k	1/16W	5%	RMC1/16S 103JTH	J24189037		1-	B	
R 2006	CHIP RES.	47k	1/16W	5%	RMC1/16S 473JTH	J24189045		1-	B	
R 2007	CHIP RES.	10k	1/16W	5%	RMC1/16S 103JTH	J24189037		1-	B	
R 2008	CHIP RES.	10k	1/16W	5%	RMC1/16S 103JTH	J24189037		1-	B	
R 2009	CHIP RES.	100k	1/16W	5%	RMC1/16S 104JTH	J24189049		1-	B	
R 2010	CHIP RES.	100k	1/16W	5%	RMC1/16S 104JTH	J24189049		1-	B	
R 2011	CHIP RES.	1k	1/16W	5%	RMC1/16S 102JTH	J24189025		1-	A	
R 2012	CHIP RES.	47k	1/16W	5%	RMC1/16S 473JTH	J24189045		1-	B	
R 2013	CHIP RES.	1k	1/16W	5%	RMC1/16S 102JTH	J24189025		1-	B	
R 2015	CHIP RES.	1k	1/16W	5%	RMC1/16S 102JTH	J24189025		1-	A	

PANEL Unit

Parts List

REF	DESCRIPTION	VALUE	V/W	TOL.	MFR'S DESIG	YAESU P/N	VERS.	LOT	SIDE	LAY ADR
R 2017	CHIP RES.	1k	1/16W	5%	RMC1/16S 102JTH	J24189025		1-	A	
R 2018	CHIP RES.	47k	1/16W	5%	RMC1/16S 473JTH	J24189045		1-	A	
R 2019	CHIP RES.	1k	1/16W	5%	RMC1/16S 102JTH	J24189025		1-	A	
R 2020	CHIP RES.	47k	1/16W	5%	RMC1/16S 473JTH	J24189045		1-	A	
R 2021	CHIP RES.	1k	1/16W	5%	RMC1/16S 102JTH	J24189025		1-	A	
R 2022	CHIP RES.	47k	1/16W	5%	RMC1/16S 473JTH	J24189045		1-	A	
R 2023	CHIP RES.	1k	1/16W	5%	RMC1/16S 102JTH	J24189025		1-	A	
R 2024	CHIP RES.	47k	1/16W	5%	RMC1/16S 473JTH	J24189045		1-	A	
R 2025	CHIP RES.	1k	1/16W	5%	RMC1/16S 102JTH	J24189025		1-	A	
R 2026	CHIP RES.	47k	1/16W	5%	RMC1/16S 473JTH	J24189045		1-	A	
R 2027	CHIP RES.	1k	1/16W	5%	RMC1/16S 102JTH	J24189025		1-	A	
R 2028	CHIP RES.	47k	1/16W	5%	RMC1/16S 473JTH	J24189045		1-	A	
R 2029	CHIP RES.	1k	1/16W	5%	RMC1/16S 102JTH	J24189025		1-	B	
R 2030	CHIP RES.	47k	1/16W	5%	RMC1/16S 473JTH	J24189045		1-	B	
R 2032	CHIP RES.	47k	1/16W	5%	RMC1/16S 473JTH	J24189045		1-	B	
R 2033	CHIP RES.	47k	1/16W	5%	RMC1/16S 473JTH	J24189045		1-	A	
R 2040	CHIP RES.	0	1/16W	5%	RMC1/16S JPTH	J24189070		1-	B	
R 2041	CHIP RES.	0	1/16W	5%	RMC1/16S JPTH	J24189070		1-	B	
R 2042	CHIP RES.	100k	1/16W	5%	RMC1/16S 104JTH	J24189049		1-	B	
R 2043	CHIP RES.	100k	1/16W	5%	RMC1/16S 104JTH	J24189049		1-	B	
R 2044	CHIP RES.	100k	1/16W	5%	RMC1/16S 104JTH	J24189049		1-	B	
R 2045	CHIP RES.	100k	1/16W	5%	RMC1/16S 104JTH	J24189049		1-	B	
R 2046	CHIP RES.	100k	1/16W	5%	RMC1/16S 104JTH	J24189049		1-	B	
R 2047	CHIP RES.	100k	1/16W	5%	RMC1/16S 104JTH	J24189049		1-	B	
R 2062	CHIP RES.	100	1/16W	5%	RMC1/16S 101JTH	J24189013		1-	B	
R 2063	CHIP RES.	100	1/16W	5%	RMC1/16S 101JTH	J24189013		1-	B	
R 2064	CHIP RES.	47k	1/16W	5%	RMC1/16S 473JTH	J24189045		1-	B	
R 2080	CHIP RES.	1k	1/16W	5%	RMC1/16S 102JTH	J24189025		1-	B	
R 2082	CHIP RES.	1k	1/16W	5%	RMC1/16S 102JTH	J24189025		1-	B	
R 2083	CHIP RES.	1k	1/16W	5%	RMC1/16S 102JTH	J24189025		1-	B	
R 2084	CHIP RES.	1k	1/16W	5%	RMC1/16S 102JTH	J24189025		1-	A	
R 2085	CHIP RES.	47k	1/16W	5%	RMC1/16S 473JTH	J24189045		1-	B	
R 2086	CHIP RES.	47k	1/16W	5%	RMC1/16S 473JTH	J24189045		1-	B	
R 2087	CHIP RES.	1k	1/16W	5%	RMC1/16S 102JTH	J24189025		1-	B	
R 2088	CHIP RES.	47k	1/16W	5%	RMC1/16S 473JTH	J24189045		1-	B	
R 2089	CHIP RES.	1k	1/16W	5%	RMC1/16S 102JTH	J24189025		1-	B	
R 2090	CHIP RES.	47	1/16W	5%	RMC1/16S 470JTH	J24189009		1-	B	
R 2091	CHIP RES.	1M	1/16W	5%	RMC1/16S 105JTH	J24189061		1-	B	
R 2092	CHIP RES.	47k	1/16W	5%	RMC1/16S 473JTH	J24189045		1-	B	
R 2093	CHIP RES.	47k	1/16W	5%	RMC1/16S 473JTH	J24189045		1-	B	
R 2094	CHIP RES.	1k	1/16W	5%	RMC1/16S 102JTH	J24189025		1-	B	
R 2095	CHIP RES.	220	1/16W	5%	RMC1/16S 221JTH	J24189017		1-	B	
R 2096	CHIP RES.	1k	1/16W	5%	RMC1/16S 102JTH	J24189025		1-	B	
R 2097	CHIP RES.	1k	1/16W	5%	RMC1/16S 102JTH	J24189025		1-	B	
R 2098	CHIP RES.	1k	1/16W	5%	RMC1/16S 102JTH	J24189025		1-	B	
R 2099	CHIP RES.	1k	1/16W	5%	RMC1/16S 102JTH	J24189025		1-	B	
R 2100	CHIP RES.	47k	1/16W	5%	RMC1/16S 473JTH	J24189045		1-	B	
R 2101	CHIP RES.	1k	1/16W	5%	RMC1/16S 102JTH	J24189025		1-	A	
R 2102	CHIP RES.	1k	1/16W	5%	RMC1/16S 102JTH	J24189025		1-	A	
R 2103	CHIP RES.	47k	1/16W	5%	RMC1/16S 473JTH	J24189045		1-	B	
R 2104	CHIP RES.	1k	1/16W	5%	RMC1/16S 102JTH	J24189025		1-	B	
R 2105	CHIP RES.	1k	1/16W	5%	RMC1/16S 102JTH	J24189025		1-	B	
R 2106	CHIP RES.	10	1/16W	5%	RMC1/16S 100JTH	J24189001		1-	A	
R 2107	CHIP RES.	10	1/16W	5%	RMC1/16S 100JTH	J24189001		1-	A	
R 2130	CHIP RES.	470k	1/16W	5%	RMC1/16S 474JTH	J24189057		1-	A	
R 2131	CHIP RES.	47k	1/16W	5%	RMC1/16S 473JTH	J24189045		1-	A	
R 2132	CHIP RES.	470k	1/16W	5%	RMC1/16S 474JTH	J24189057		1-	A	
R 2133	CHIP RES.	470k	1/16W	5%	RMC1/16S 474JTH	J24189057		1-	A	
R 2134	CHIP RES.	22k	1/16W	5%	RMC1/16S 223JTH	J24189041		1-	A	
R 2135	CHIP RES.	470k	1/16W	5%	RMC1/16S 474JTH	J24189057		1-	A	
R 2136	CHIP RES.	22k	1/16W	0.5%	RR0510P-223-D-C	J24189151		1-	A	
R 2137	CHIP RES.	22k	1/16W	0.5%	RR0510P-223-D-C	J24189151		1-	A	
R 2138	CHIP RES.	10k	1/16W	0.5%	RR0510P-103-D	J24189143		1-	A	
R 2150	CHIP RES.	68k	1/16W	0.5%	MCR01MZPD6802	J24189384		1-	B	
R 2151	CHIP RES.	1k	1/16W	5%	RMC1/16S 102JTH	J24189025		1-	B	
R 2152	CHIP RES.	22k	1/16W	0.5%	MCR01MZPD2202	J24189378		1-	B	
R 2154	CHIP RES.	6.8k	1/16W	0.5%	MCR01MZPD6801	J24189372		1-	B	
R 2155	CHIP RES.	1k	1/16W	5%	RMC1/16S 102JTH	J24189025		1-	B	
R 2156	CHIP RES.	220	1/16W	5%	RMC1/16S 221JTH	J24189017		1-	B	
R 2157	CHIP RES.	10k	1/16W	5%	RMC1/16S 103JTH	J24189037		1-	B	
R 2158	CHIP RES.	56k	1/16W	0.5%	RR0510P-563-D-C	J24189161		1-	B	
R 2159	CHIP RES.	39k	1/16W	0.5%	RR0510P-393-D-C	J24189157		1-	B	
R 2163	CHIP RES.	470k	1/16W	5%	RMC1/16S 474JTH	J24189057		1-	B	
R 2164	CHIP RES.	0	1/16W	5%	RMC1/16S JPTH	J24189070		1-	B	
R 2180	CHIP RES.	220	1/16W	5%	RMC1/16S 221JTH	J24189017		1-	B	

PANEL Unit

Parts List

REF	DESCRIPTION	VALUE	V/W	TOL.	MFR'S DESIG	YAESU P/N	VERS.	LOT	SIDE	LAY ADR
R 2181	CHIP RES.	47k	1/16W	5%	RMC1/16S 473JTH	J24189045		1-	B	
R 2182	CHIP RES.	2.2k	1/16W	5%	RMC1/16S 222JTH	J24189029		1-	B	
R 2185	CHIP RES.	33k	1/16W	1%	RMC1/16SK333FTH	J24189494		1-	B	
R 2186	CHIP RES.	18k	1/16W	1%	RMC1/16SK183FTH	J24189523		1-	B	
R 2188	CHIP RES.	22	1/16W	0.5%	RR0510R-220-D	J24189079		1-	B	
R 2189	CHIP RES.	22	1/16W	0.5%	RR0510R-220-D	J24189079		1-	B	
R 2201	CHIP RES.	680k	1/16W	5%	RMC1/16S 684JTH	J24189059		1-	B	
R 2202	CHIP RES.	10k	1/16W	5%	RMC1/16S 103JTH	J24189037		1-	B	
R 2203	CHIP RES.	0	1/16W	5%	RMC1/16S JPTH	J24189070		1-	B	
R 2220	CHIP RES.	10k	1/16W	0.5%	RR0510P-103-D	J24189143		1-	B	
R 2221	CHIP RES.	10k	1/16W	0.5%	RR0510P-103-D	J24189143		1-	B	
R 2222	CHIP RES.	47k	1/16W	5%	RMC1/16S 473JTH	J24189045		1-	B	
R 2223	CHIP RES.	220	1/16W	5%	RMC1/16S 221JTH	J24189017		1-	B	
R 2224	CHIP RES.	100	1/16W	5%	RMC1/16S 101JTH	J24189013		1-	B	
R 2225	CHIP RES.	2.2M	1/16W	5%	RMC1/16S 225JTH	J24189065		1-	B	
R 2226	CHIP RES.	15k	1/16W	5%	RMC1/16S 153JTH	J24189039		1-	B	
R 2227	CHIP RES.	10k	1/16W	5%	RMC1/16S 103JTH	J24189037		1-	B	
R 2228	CHIP RES.	1k	1/16W	5%	RMC1/16S 102JTH	J24189025		1-	B	
R 2229	CHIP RES.	51k	1/16W	1%	RMC1/16SK513FTH	J24189562		1-	B	
R 2230	CHIP RES.	4.7k	1/16W	5%	RMC1/16S 472JTH	J24189033		1-	B	
R 2231	CHIP RES.	150k	1/16W	5%	RMC1/16S 154JTH	J24189051		1-	B	
R 2232	CHIP RES.	10k	1/16W	5%	RMC1/16S 103JTH	J24189037		1-	B	
R 2233	CHIP RES.	39k	1/16W	0.5%	MCR01MZPD3902	J24189381		1-	B	
R 2250	CHIP RES.	100k	1/16W	5%	RMC1/16S 104JTH	J24189049		1-	A	
R 2251	CHIP RES.	100k	1/16W	5%	RMC1/16S 104JTH	J24189049		1-	A	
R 2252	CHIP RES.	1k	1/16W	5%	RMC1/16S 102JTH	J24189025		1-	A	
R 2253	CHIP RES.	470	1/16W	5%	RMC1/16S 471JTH	J24189021		1-	A	
R 2307	CHIP RES.	47k	1/16W	5%	RMC1/16S 473JTH	J24189045		1-	B	
R 2308	CHIP RES.	47k	1/16W	0.5%	RR0510P-473-D-C	J24189159		1-	B	
R 2309	CHIP RES.	10k	1/16W	0.5%	RR0510P-103-D	J24189143		1-	B	
R 2310	CHIP RES.	47k	1/16W	0.5%	RR0510P-473-D-C	J24189159		1-	B	
R 2313	CHIP RES.	1	1/16W	5%	RMC1/16S 1R0JTH	J24189319		1-	B	
R 2314	CHIP RES.	1	1/16W	5%	RMC1/16S 1R0JTH	J24189319		1-	B	
R 2315	CHIP RES.	10k	1/16W	5%	RMC1/16S 103JTH	J24189037		1-	B	
R 2316	CHIP RES.	100	1/16W	5%	RMC1/16S 101JTH	J24189013		1-	A	
R 2317	CHIP RES.	100	1/16W	5%	RMC1/16S 101JTH	J24189013		1-	A	
R 2318	CHIP RES.	10	1/16W	5%	RMC1/16S 100JTH	J24189001		1-	A	
R 2319	CHIP RES.	1k	1/16W	5%	RMC1/16S 102JTH	J24189025		1-	B	
R 2320	CHIP RES.	100	1/16W	5%	RMC1/16S 101JTH	J24189013		1-	B	
R 2321	CHIP RES.	100	1/16W	5%	RMC1/16S 101JTH	J24189013		1-	B	
R 2322	CHIP RES.	10	1/16W	5%	RMC1/16S 100JTH	J24189001		1-	B	
R 2323	CHIP RES.	1k	1/16W	5%	RMC1/16S 102JTH	J24189025		1-	B	
R 2324	CHIP RES.	1k	1/16W	5%	RMC1/16S 102JTH	J24189025		1-	B	
R 2325	CHIP RES.	1k	1/16W	5%	RMC1/16S 102JTH	J24189025		1-	B	
R 2326	CHIP RES.	47k	1/16W	5%	RMC1/16S 473JTH	J24189045		1-	B	
R 2327	CHIP RES.	10k	1/16W	5%	RMC1/16S 103JTH	J24189037		1-	B	
R 2328	CHIP RES.	6.8k	1/16W	5%	RMC1/16S 682JTH	J24189035		1-	B	
R 2329	CHIP RES.	10k	1/16W	5%	RMC1/16S 103JTH	J24189037		1-	B	
R 2330	CHIP RES.	100	1/16W	5%	RMC1/16S 101JTH	J24189013		1-	B	
R 2333	CHIP RES.	4.7k	1/16W	5%	RMC1/16S 472JTH	J24189033		1-	B	
R 2334	CHIP RES.	47	1/16W	5%	RMC1/16S 470JTH	J24189009		1-	A	
R 2335	CHIP RES.	100k	1/16W	0.5%	RR0510P-104-D-C	J24189167		1-	A	
R 2336	CHIP RES.	100k	1/16W	0.5%	RR0510P-104-D-C	J24189167		1-	A	
R 2337	CHIP RES.	22k	1/16W	0.5%	RR0510P-223-D-C	J24189151		1-	A	
R 2338	CHIP RES.	20k	1/16W	0.5%	RR0510P-203-D-C	J24189150		1-	A	
R 2339	CHIP RES.	2.2M	1/16W	5%	RMC1/16S 225JTH	J24189065		1-	A	
R 2340	CHIP RES.	22k	1/16W	5%	RMC1/16S 223JTH	J24189041		1-	A	
R 2341	CHIP RES.	10k	1/16W	5%	RMC1/16S 103JTH	J24189037		1-	A	
R 2342	CHIP RES.	18k	1/16W	5%	RMC1/16S 183JTH	J24189040		1-	A	
R 2343	CHIP RES.	10k	1/16W	0.5%	RR0510P-103-D	J24189143		1-	A	
R 2344	CHIP RES.	56k	1/16W	0.5%	RR0510P-563-D-C	J24189161		1-	A	
R 2400	CHIP RES.	1k	1/16W	5%	RMC1/16S 102JTH	J24189025		1-	A	
R 2401	CHIP RES.	1k	1/16W	5%	RMC1/16S 102JTH	J24189025		1-	A	
R 2402	CHIP RES.	1k	1/16W	5%	RMC1/16S 102JTH	J24189025		1-	A	
R 2403	CHIP RES.	1k	1/16W	5%	RMC1/16S 102JTH	J24189025		1-	A	
R 2404	CHIP RES.	1k	1/16W	5%	RMC1/16S 102JTH	J24189025		1-	A	
R 2405	CHIP RES.	1k	1/16W	5%	RMC1/16S 102JTH	J24189025		1-	A	
R 2406	CHIP RES.	1k	1/16W	5%	RMC1/16S 102JTH	J24189025		1-	A	
R 2407	CHIP RES.	1k	1/16W	5%	RMC1/16S 102JTH	J24189025		1-	A	
R 2408	CHIP RES.	1k	1/16W	5%	RMC1/16S 102JTH	J24189025		1-	A	
R 2409	CHIP RES.	1k	1/16W	5%	RMC1/16S 102JTH	J24189025		1-	A	
R 2411	CHIP RES.	47k	1/16W	5%	RMC1/16S 473JTH	J24189045		1-	B	
R 2412	CHIP RES.	100k	1/16W	5%	RMC1/16S 104JTH	J24189049		1-	A	
R 2413	CHIP RES.	100k	1/16W	5%	RMC1/16S 104JTH	J24189049		1-	A	
R 2414	CHIP RES.	100k	1/16W	5%	RMC1/16S 104JTH	J24189049		1-	A	

PANEL Unit

Parts List

REF	DESCRIPTION	VALUE	V/W	TOL.	MFR'S DESIG	YAESU P/N	VERS.	LOT	SIDE	LAY ADR
R 2416	CHIP RES.	15k	1/16W	5%	RMC1/16S 153JTH	J24189039		1-	B	
R 2417	CHIP RES.	47k	1/16W	5%	RMC1/16S 473JTH	J24189045		1-	B	
R 2419	CHIP RES.	1k	1/16W	5%	RMC1/16S 102JTH	J24189025		1-	B	
RB2080	BLOCK RES.				RAC104D102JCTH	J42900042		1-	B	
RB2081	BLOCK RES.				RAC104D102JCTH	J42900042		1-	B	
RB2082	BLOCK RES.				RAC104D102JCTH	J42900042		1-	B	
RB2083	BLOCK RES.				RAC104D102JCTH	J42900042		1-	B	
RB2084	BLOCK RES.				RAC104D102JCTH	J42900042		1-	B	
RB2085	BLOCK RES.				RAC104D680JCTH	J42900058		1-	B	
RB2086	BLOCK RES.				RAC104D680JCTH	J42900058		1-	B	
RB2087	BLOCK RES.				RAC104D102JCTH	J42900042		1-	B	
RB2088	BLOCK RES.				RAC104D102JCTH	J42900042		1-	B	
RB2089	BLOCK RES.				RAC104D102JCTH	J42900042		1-	B	
S 2001	ROTARY ENCODER				EC12D1564402	Q9001070		1-	A	
S 2002	ROTARY ENCODER				EC12D1564402	Q9001070		1-	A	
S 2003	TACTILE SWITCH				EVQPLHA15	N5090174		1-	A	
S 2004	TACTILE SWITCH				EVQPLHA15	N5090174		1-	A	
S 2005	TACTILE SWITCH				EVQPLHA15	N5090174		1-	A	
S 2060	SLIDE SWITCH				SSSS213202	N6090120		1-	B	
S 2061	TACTILE SWITCH				EVQPLHA15	N5090174		1-	A	
S 2062	TACTILE SWITCH				EVQPLHA15	N5090174		1-	A	
S 2063	TACTILE SWITCH				EVQPLHA15	N5090174		1-	A	
S 2064	TACTILE SWITCH				EVQPLHA15	N5090174		1-	A	
S 2065	TACTILE SWITCH				EVQPLHA15	N5090174		1-	A	
S 2066	TACTILE SWITCH				EVQPLHA15	N5090174		1-	A	
S 2067	TACTILE SWITCH				EVQPLHA15	N5090174		1-	A	
T 2180	CHOKE COIL				DLP11SN900HL2L	L1691732		1-	B	
VR2001	POT.				RK09D1130C2P 10KB	J60800268		1-	A	
VR2002	POT.				RK09D1130C2P 10KB	J60800268		1-	A	
X 2300	XTAL	12MHz			FCX-05-12.000MHZ	H0103498		1-	B	
	SHEET				(24X20)	RA6338000		1-		

DSP Unit Circuit Diagram

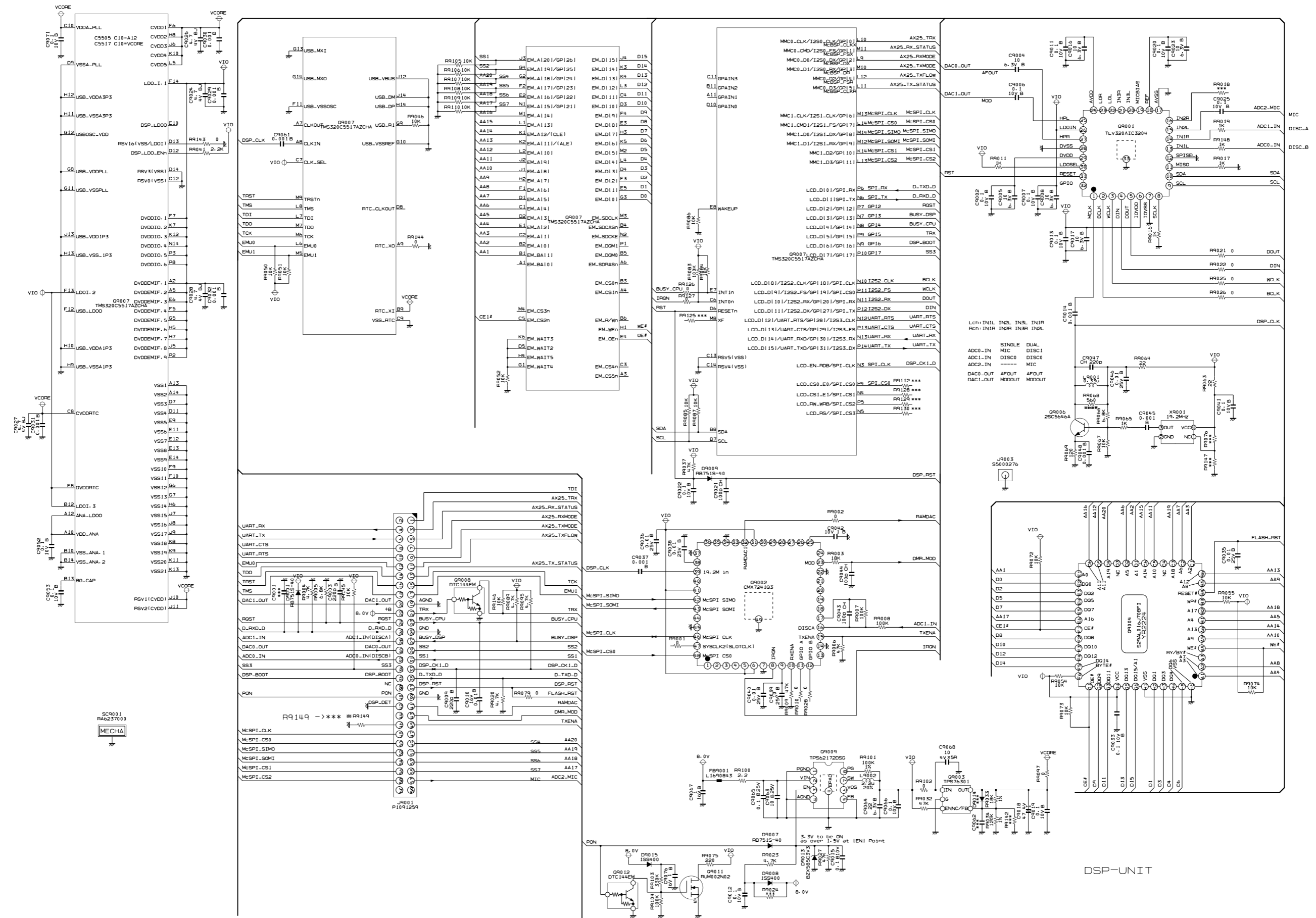

DSP-1

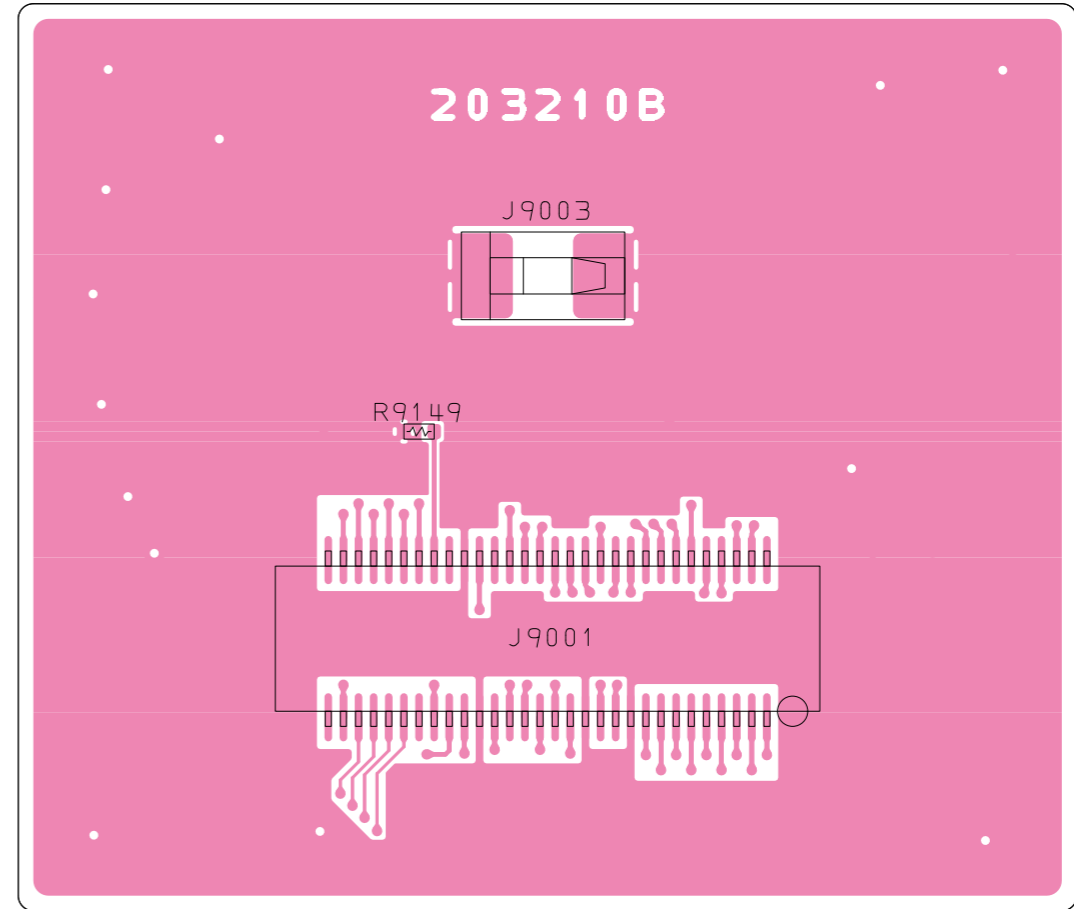
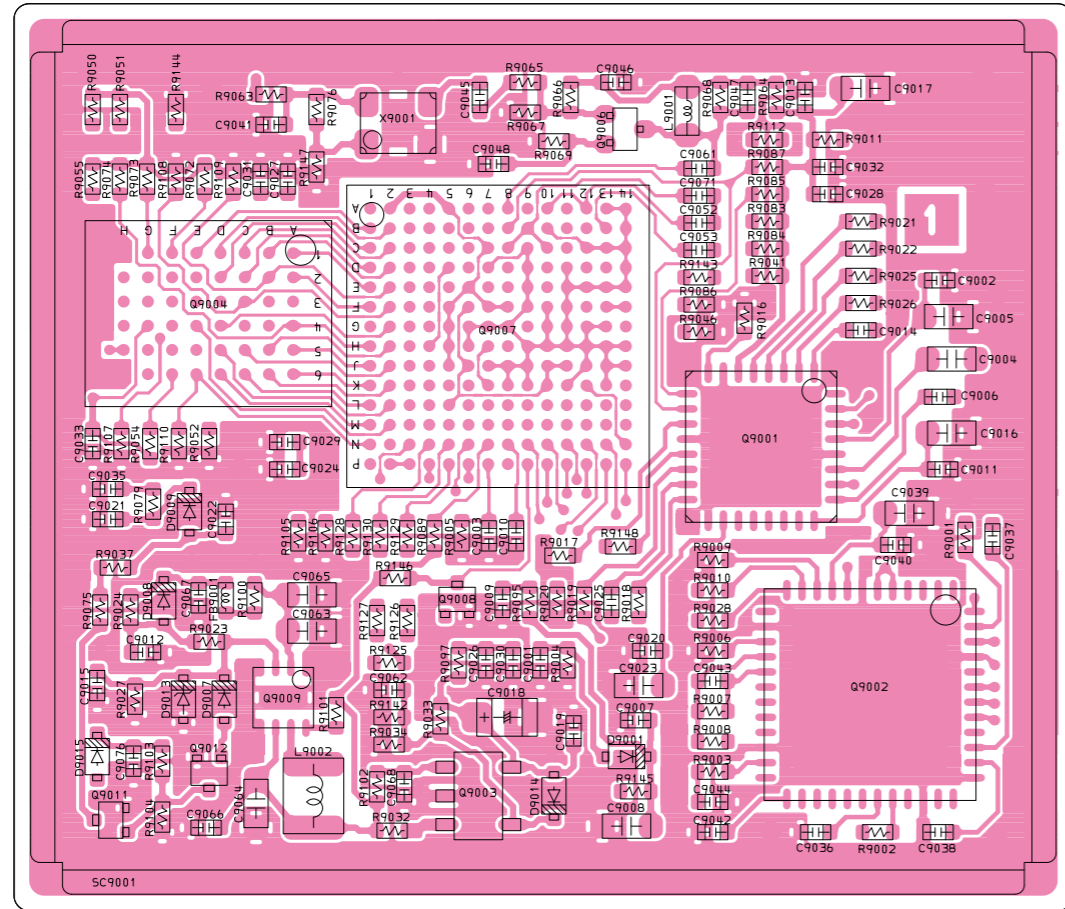

DSP Unit

Parts List

REF	DESCRIPTION	VALUE	V/W	TOL.	MFR'S DESIG	YAESU P/N	VERS.	LOT	SIDE	LAY ADR
PCB with Components is included DSP ASSY (see Exploded View)										
C 9002	CHIP CAP.	0.1uF	10V	B	GRM155B11A104KA01D	K22108802		1-	A	
C 9003	CHIP CAP.	220pF	50V	B	GRM155B11H221KA01D	K22178801		1-	A	
C 9004	CHIP CAP.	10uF	6.3V	B	JMK107BJ106MA-T	K22084806		1-	A	
C 9005	CHIP CAP.	10uF	6.3V	B	JMK107BJ106MA-T	K22084806		1-	A	
C 9006	CHIP CAP.	0.1uF	10V	B	GRM155B11A104KA01D	K22108802		1-	A	
C 9007	CHIP CAP.	0.1uF	10V	B	GRM155B11A104KA01D	K22108802		1-	A	
C 9008	CHIP CAP.	10uF	6.3V	B	JMK107BJ106MA-T	K22084806		1-	A	
C 9009	CHIP CAP.	220pF	50V	B	GRM155B11H221KA01D	K22178801		1-	A	
C 9010	CHIP CAP.	0.01uF	16V	B	GRM155B11C103JA01D	K22128814		1-	A	
C 9011	CHIP CAP.	0.1uF	10V	B	GRM155B11A104KA01D	K22108802		1-	A	
C 9012	CHIP CAP.	0.1uF	10V	B	GRM155B11A104KA01D	K22108802		1-	A	
C 9013	CHIP CAP.	0.1uF	10V	B	GRM155B11A104KA01D	K22108802		1-	A	
C 9014	CHIP CAP.	0.001uF	50V	B	GRM155B11H102KA01D	K22178809		1-	A	
C 9015	CHIP CAP.	0.1uF	10V	B	GRM155B11A104KA01D	K22108802		1-	A	
C 9016	CHIP CAP.	10uF	6.3V	B	JMK107BJ106MA-T	K22084806		1-	A	
C 9017	CHIP CAP.	10uF	6.3V	B	JMK107BJ106MA-T	K22084806		1-	A	
C 9018	CHIP TA.CAP.	47uF	4V		TMCP0G476MTRF	K78060050		1-	A	
C 9018	CHIP TA.CAP.	47uF	4V		TCTP0G476M8R	K78060094		4-	A	
C 9019	CHIP CAP.	0.1uF	10V	B	GRM155B11A104KA01D	K22108802		1-	A	
C 9020	CHIP CAP.	0.1uF	10V	B	GRM155B11A104KA01D	K22108802		1-	A	
C 9021	CHIP CAP.	100pF	50V	CH	GRM1552C1H101JA01D	K22178236		1-	A	
C 9022	CHIP CAP.	0.1uF	10V	B	GRM155B11A104KA01D	K22108802		1-	A	
C 9023	CHIP CAP.	10uF	6.3V	B	JMK107BJ106MA-T	K22084806		1-	A	
C 9024	CHIP CAP.	4.7uF	4V	BJ	AMK105BJ475MV-F	K22068801		1-	A	
C 9025	CHIP CAP.	0.1uF	10V	B	GRM155B11A104KA01D	K22108802		1-	A	
C 9026	CHIP CAP.	4.7uF	4V	BJ	AMK105BJ475MV-F	K22068801		1-	A	
C 9027	CHIP CAP.	4.7uF	4V	BJ	AMK105BJ475MV-F	K22068801		1-	A	
C 9028	CHIP CAP.	4.7uF	4V	BJ	AMK105BJ475MV-F	K22068801		1-	A	
C 9029	CHIP CAP.	0.001uF	50V	B	GRM155B11H102KA01D	K22178809		1-	A	
C 9030	CHIP CAP.	0.001uF	50V	B	GRM155B11H102KA01D	K22178809		1-	A	
C 9031	CHIP CAP.	0.001uF	50V	B	GRM155B11H102KA01D	K22178809		1-	A	
C 9032	CHIP CAP.	0.001uF	50V	B	GRM155B11H102KA01D	K22178809		1-	A	
C 9033	CHIP CAP.	0.1uF	10V	B	GRM155B11A104KA01D	K22108802		1-	A	
C 9035	CHIP CAP.	0.01uF	25V	B	GRM155B11E103KA01D	K22148834		1-	A	
C 9041	CHIP CAP.	0.1uF	10V	B	GRM155B11A104KA01D	K22108802		1-	A	
C 9045	CHIP CAP.	0.001uF	50V	B	GRM155B11H102KA01D	K22178809		1-	A	
C 9046	CHIP CAP.	0.01uF	25V	B	GRM155B11E103KA01D	K22148834		1-	A	
C 9047	CHIP CAP.	220pF	50V	CH	GRM1552C1H221JA01D	K22179713		1-	A	
C 9048	CHIP CAP.	0.001uF	50V	B	GRM155B11H102KA01D	K22178809		1-	A	
C 9052	CHIP CAP.	0.1uF	10V	B	GRM155B11A104KA01D	K22108802		1-	A	
C 9053	CHIP CAP.	0.1uF	10V	B	GRM155B11A104KA01D	K22108802		1-	A	
C 9061	CHIP CAP.	0.001uF	50V	B	GRM155B11H102KA01D	K22178809		1-	A	
C 9063	CHIP CAP.	10uF	25V	B	GRM188R61E106MA73D	K22144818		1-	A	
C 9064	CHIP CAP.	22uF	6.3V	B	GRM188R60J226MEA0D	K22084807		1-	A	
C 9065	CHIP CAP.	0.1uF	25V	B	GRM188B11E104KA01D	K22144814		1-	A	
C 9066	CHIP CAP.	0.1uF	10V	B	GRM155B11A104KA01D	K22108802		1-	A	
C 9067	CHIP CAP.	1uF	16V	B	GRM155B31C105KA12D	K22128817		1-	A	
C 9068	CHIP CAP.	10uF	4V	X5R	GRM155R60G106ME44D	K22179733		1-	A	
C 9071	CHIP CAP.	0.1uF	10V	B	GRM155B11A104KA01D	K22108802		1-	A	
C 9076	CHIP CAP.	1uF	16V	B	GRM155B31C105KA12D	K22128817		1-	A	
D 9001	DIODE				RB751S-40TE61	G2070850		1-	A	
D 9007	DIODE				RB751S-40TE61	G2070850		1-	A	
D 9008	DIODE				1SS400 TE61	G2070634		1-	A	
D 9009	DIODE				RB751S-40TE61	G2070850		1-	A	
D 9013	DIODE				BZX585C3V3	G2071502		1-	A	
D 9015	DIODE				1SS400 TE61	G2070634		1-	A	
FB9001	FERRITE BEADS				BLM15AG121SN1D	L1690843		1-	A	
J 9001	CONNECTOR				AXK5F60547YG	P1091259		1-	B	
J 9003	SHIELD FINGER				0G-542925	S5000276		1-	B	
L 9001	M.RFC	0.33uH			LK1608 R33K-T	L1690412		1-	A	
L 9002	M.RFC	2.2uH		20%	LQH2HPN2R2MGRL	L1691988		1-	A	
Q 9001	IC				TLV320AIC3204IRHBR	G1095037		1-	A	
Q 9003	IC				TPS76301DBVR	G1094152		1-	A	
Q 9004	IC				S29AL016J70BF1010E	×		1-	A	
Q 9006	TRANSISTOR				2SC5646A(TAPE)	G3356468		1-	A	
Q 9007	IC				TMS320C5517AZCHA20	G1095294		1-	A	
Q 9008	TRANSISTOR				DTC144EM T2L	G3070309		1-	A	
Q 9009	IC				TPS62172DSGR	G1095062		1-	A	
Q 9011	FET				RUM002N02T2L	G3070455		1-	A	
Q 9012	TRANSISTOR				DTC144EM T2L	G3070309		1-	A	
R 9004	CHIP RES.	4.7k	1/16W	5%	RMC1/16S 472JTH	J24189033		1-	A	
R 9005	CHIP RES.	6.8k	1/16W	5%	RMC1/16S 682JTH	J24189035		1-	A	
R 9011	CHIP RES.	1k	1/16W	5%	RMC1/16S 102JTH	J24189025		1-	A	
R 9016	CHIP RES.	1k	1/16W	5%	RMC1/16S 102JTH	J24189025		1-	A	

× Please Contact YAESU when replacing this part.

DSP Unit

Parts List

REF	DESCRIPTION	VALUE	V/W	TOL.	MFR'S DESIG	YAESU P/N	VERS.	LOT	SIDE	LAY ADR
R 9017	CHIP RES.	1k	1/16W	5%	RMC1/16S 102JTH	J24189025		1-	A	
R 9019	CHIP RES.	1k	1/16W	5%	RMC1/16S 102JTH	J24189025		1-	A	
R 9020	CHIP RES.	4.7k	1/16W	5%	RMC1/16S 472JTH	J24189033		1-	A	
R 9021	CHIP RES.	0	1/16W	5%	RMC1/16S JPTH	J24189070		1-	A	
R 9022	CHIP RES.	0	1/16W	5%	RMC1/16S JPTH	J24189070		1-	A	
R 9023	CHIP RES.	4.7k	1/16W	5%	RMC1/16S 472JTH	J24189033		1-	A	
R 9025	CHIP RES.	0	1/16W	5%	RMC1/16S JPTH	J24189070		1-	A	
R 9026	CHIP RES.	0	1/16W	5%	RMC1/16S JPTH	J24189070		1-	A	
R 9027	CHIP RES.	47k	1/16W	5%	RMC1/16S 473JTH	J24189045		1-	A	
R 9032	CHIP RES.	47k	1/16W	5%	RMC1/16S 473JTH	J24189045		1-	A	
R 9033	CHIP RES.	18k	1/16W	1%	RMC1/16SK183FTH	J24189523		1-	A	
R 9034	CHIP RES.	120k	1/16W	1%	RMC1/16SK124FTH	J24189530		1-	A	
R 9037	CHIP RES.	47k	1/16W	5%	RMC1/16S 473JTH	J24189045		1-	A	
R 9041	CHIP RES.	2.2k	1/16W	5%	RMC1/16S 222JTH	J24189029		1-	A	
R 9046	CHIP RES.	10k	1/16W	5%	RMC1/16S 103JTH	J24189037		1-	A	
R 9050	CHIP RES.	10k	1/16W	5%	RMC1/16S 103JTH	J24189037		1-	A	
R 9051	CHIP RES.	10k	1/16W	5%	RMC1/16S 103JTH	J24189037		1-	A	
R 9052	CHIP RES.	10k	1/16W	5%	RMC1/16S 103JTH	J24189037		1-	A	
R 9054	CHIP RES.	10k	1/16W	5%	RMC1/16S 103JTH	J24189037		1-	A	
R 9055	CHIP RES.	10k	1/16W	5%	RMC1/16S 103JTH	J24189037		1-	A	
R 9063	CHIP RES.	22	1/16W	5%	RMC1/16S 220JTH	J24189005		1-	A	
R 9064	CHIP RES.	22	1/16W	5%	RMC1/16S 220JTH	J24189005		1-	A	
R 9065	CHIP RES.	1k	1/16W	5%	RMC1/16S 102JTH	J24189025		1-	A	
R 9066	CHIP RES.	6.8k	1/16W	5%	RMC1/16S 682JTH	J24189035		1-	A	
R 9067	CHIP RES.	10k	1/16W	5%	RMC1/16S 103JTH	J24189037		1-	A	
R 9068	CHIP RES.	560	1/16W	5%	RMC1/16S 561JTH	J24189022		1-	A	
R 9069	CHIP RES.	120	1/16W	5%	RMC1/16S 121JTH	J24189014		1-	A	
R 9072	CHIP RES.	10k	1/16W	5%	RMC1/16S 103JTH	J24189037		1-	A	
R 9073	CHIP RES.	10k	1/16W	5%	RMC1/16S 103JTH	J24189037		1-	A	
R 9074	CHIP RES.	10k	1/16W	5%	RMC1/16S 103JTH	J24189037		1-	A	
R 9075	CHIP RES.	220	1/16W	5%	RMC1/16S 221JTH	J24189017		1-	A	
R 9079	CHIP RES.	0	1/16W	5%	RMC1/16S JPTH	J24189070		1-	A	
R 9083	CHIP RES.	100k	1/16W	5%	RMC1/16S 104JTH	J24189049		1-	A	
R 9084	CHIP RES.	10k	1/16W	5%	RMC1/16S 103JTH	J24189037		1-	A	
R 9085	CHIP RES.	10k	1/16W	5%	RMC1/16S 103JTH	J24189037		1-	A	
R 9086	CHIP RES.	10k	1/16W	5%	RMC1/16S 103JTH	J24189037		1-	A	
R 9087	CHIP RES.	10k	1/16W	5%	RMC1/16S 103JTH	J24189037		1-	A	
R 9089	CHIP RES.	4.7k	1/16W	5%	RMC1/16S 472JTH	J24189033		1-	A	
R 9095	CHIP RES.	4.7k	1/16W	5%	RMC1/16S 472JTH	J24189033		1-	A	
R 9097	CHIP RES.	0	1/16W	5%	RMC1/16S JPTH	J24189070		1-	A	
R 9100	CHIP RES.	2.2	1/16W	5%	RMC1/16S 2R2JTH	J24189602		1-	A	
R 9101	CHIP RES.	100k	1/16W	1%	RMC1/16SK104FTH	J24189529		1-	A	
R 9102	CHIP RES.	0	1/16W	5%	RMC1/16S JPTH	J24189070		1-	A	
R 9103	CHIP RES.	330k	1/16W	5%	RMC1/16S 334JTH	J24189055		1-	A	
R 9104	CHIP RES.	100k	1/16W	5%	RMC1/16S 104JTH	J24189049		1-	A	
R 9105	CHIP RES.	10k	1/16W	5%	RMC1/16S 103JTH	J24189037		1-	A	
R 9106	CHIP RES.	10k	1/16W	5%	RMC1/16S 103JTH	J24189037		1-	A	
R 9107	CHIP RES.	10k	1/16W	5%	RMC1/16S 103JTH	J24189037		1-	A	
R 9108	CHIP RES.	10k	1/16W	5%	RMC1/16S 103JTH	J24189037		1-	A	
R 9109	CHIP RES.	10k	1/16W	5%	RMC1/16S 103JTH	J24189037		1-	A	
R 9110	CHIP RES.	10k	1/16W	5%	RMC1/16S 103JTH	J24189037		1-	A	
R 9126	CHIP RES.	0	1/16W	5%	RMC1/16S JPTH	J24189070		1-	A	
R 9127	CHIP RES.	0	1/16W	5%	RMC1/16S JPTH	J24189070		1-	A	
R 9143	CHIP RES.	0	1/16W	5%	RMC1/16S JPTH	J24189070		1-	A	
R 9144	CHIP RES.	0	1/16W	5%	RMC1/16S JPTH	J24189070		1-	A	
R 9145	CHIP RES.	10k	1/16W	5%	RMC1/16S 103JTH	J24189037		1-	A	
R 9146	CHIP RES.	10k	1/16W	5%	RMC1/16S 103JTH	J24189037		1-	A	
R 9148	CHIP RES.	1k	1/16W	5%	RMC1/16S 102JTH	J24189025		1-	A	
SC9001	SHIELD CASE				(DSP)	RA6237000		1-	A	
X 9001	TCXO	19.2MHz			TG-5006CG-18H19.2MHZ	H9501952		1-	A	



Copyright 2020
YAESU MUSEN CO., LTD.
All rights reserved.

No portion of this manual may be
reproduced without the permission of
YAESU MUSEN CO., LTD.

YAESU MUSEN CO., LTD.

Tennozu Parkside Building
2-5-8 Higashi-Shinagawa, Shinagawa-ku, Tokyo 140-0002 Japan

YAESU USA

6125 Phyllis Drive, Cypress, CA 90630, U.S.A.

YAESU UK

Unit 12, Sun Valley Business Park, Winnall Close
Winchester, Hampshire, SO23 0LB, U.K.